This is a digital copy of a book that was preserved for generations on library shelves before it was carefully scanned by Google as part of a project to make the world's books discoverable online.

It has survived long enough for the copyright to expire and the book to enter the public domain. A public domain book is one that was never subject to copyright or whose legal copyright term has expired. Whether a book is in the public domain may vary country to country. Public domain books are our gateways to the past, representing a wealth of history, culture and knowledge that's often difficult to discover.

Marks, notations and other marginalia present in the original volume will appear in this file - a reminder of this book's long journey from the publisher to a library and finally to you.

Usage guidelines

Google is proud to partner with libraries to digitize public domain materials and make them widely accessible. Public domain books belong to the public and we are merely their custodians. Nevertheless, this work is expensive, so in order to keep providing this resource, we have taken steps to prevent abuse by commercial parties, including placing technical restrictions on automated querying.

We also ask that you:

+ *Make non-commercial use of the files* We designed Google Book Search for use by individuals, and we request that you use these files for personal, non-commercial purposes.
+ *Refrain from automated querying* Do not send automated queries of any sort to Google's system: If you are conducting research on machine translation, optical character recognition or other areas where access to a large amount of text is helpful, please contact us. We encourage the use of public domain materials for these purposes and may be able to help.
+ *Maintain attribution* The Google "watermark" you see on each file is essential for informing people about this project and helping them find additional materials through Google Book Search. Please do not remove it.
+ *Keep it legal* Whatever your use, remember that you are responsible for ensuring that what you are doing is legal. Do not assume that just because we believe a book is in the public domain for users in the United States, that the work is also in the public domain for users in other countries. Whether a book is still in copyright varies from country to country, and we can't offer guidance on whether any specific use of any specific book is allowed. Please do not assume that a book's appearance in Google Book Search means it can be used in any manner anywhere in the world. Copyright infringement liability can be quite severe.

About Google Book Search

Google's mission is to organize the world's information and to make it universally accessible and useful. Google Book Search helps readers discover the world's books while helping authors and publishers reach new audiences. You can search through the full text of this book on the web at `http://books.google.com/`

Walter Phelps Bliss
Katharine Baldwin Bliss

Martarin Baldwin

COLLECTION

OF

BRITISH AUTHORS

TAUCHNITZ EDITION.

VOL. 1730.

A THOUSAND MILES UP THE NILE

BY

AMELIA B. EDWARDS.

IN TWO VOLUMES.

VOL. I.

TAUCHNITZ EDITION.

By the same Author,

BARBARA'S HISTORY	2 vols.
MISS CAREW	2 vols.
HAND AND GLOVE	1 vol.
HALF A MILLION OF MONEY	2 vols.
DEBENHAM'S VOW	2 vols.
IN THE DAYS OF MY YOUTH	2 vols.
UNTRODDEN PEAKS AND UNFREQUENTED VALLEYS	1 vol.
MONSIEUR MAURICE	1 vol.
BLACK FOREST	1 vol.
A POETRY-BOOK OF ELDER POETS	1 vol.
A POETRY-BOOK OF MODERN POETS	1 vol.
LORD BRACKENBURY	2 vols.

A THOUSAND MILES UP THE NILE.

BY

AMELIA B. EDWARDS,

AUTHOR OF

"BARBARA'S HISTORY," "UNTRODDEN PEAKS," ETC.

COPYRIGHT EDITION.

IN TWO VOLUMES.

VOL. I.

LEIPZIG

BERNHARD TAUCHNITZ

1878.

The Right of Translation is reserved.

PREFACE.

"Un voyage en Égypte, c'est une partie d'ânes et une promenade en bateau entremêlées de ruines."—AMPÈRE.

AMPÈRE has put Egypt in an epigram. "A donkey-ride and a boating-trip interspersed with ruins" does, in fact, sum up in a single line the whole experience of the Nile traveller. Apropos of these three things—the donkeys, the boat, and the ruins—it may be said that a good English saddle and a comfortable Dahabeeyah add very considerably to the pleasure of the journey; and that the more one knows about the past history of the country, the more one enjoys the ruins.

Of the comparative merits of wooden boats, iron boats, and steamers, I am not qualified to speak. We, however, saw one iron Dahabeeyah aground upon a sandbank, where, as we afterwards learned, it remained for three weeks. We also saw the wrecks of three steamers between Cairo and the First Cataract. It certainly seemed to us that the old-fashioned wooden Dahabeeyah—flat-bottomed, drawing little water, light in hand, and easily poled off when stuck—was the one vessel best constructed for the navigation of the Nile.

Other considerations, as time and cost, are, of course, involved in this question. The choice between Dahabeeyah and steamer is like the choice between travelling with post-horses and travelling by rail. The one is expensive, leisurely, and delightful; the other is swift, less expensive, and less luxurious. Those who are content to snatch but a glimpse of the Nile will doubtless prefer the steamer. I may add that the whole cost of the "Philæ"—food, dragoman's wages, boat-hire, cataract, everything included except wine—was about £10 per day.

With regard to temperature, we found it cool—even cold, sometimes—in December and January; mild in February; very warm in March and April. The climate of Nubia is simply perfect. It never rains; and once past the limit of the tropic, there is no morning or evening chill upon the air. Yet even in Nubia, and especially along the forty miles that divide Aboo-Simbel from Wady Halfeh, it is cold when the wind blows strongly from the north. I had hoped to add here a little table of average temperatures, compiled from notes taken by a fellow-traveller who carefully registered the variations of the thermometer from day to day. But the Idle Man has only too well carried out the promise of his sobriquet; and I am still without the necessary data.

In giving the names of places, I have adhered to the spelling adopted in Murray's *Handbook for Egypt*. There are perhaps instances in which I should have preferred a different rendering; but it seemed to me

that in following Murray, I best consulted the convenience of the general reader.

Touching the title of this book, it may be objected that the distance from the port of Alexandria to the Second Cataract falls short of a thousand miles. It is, in fact, calculated at $964^1/_2$ miles. But from the Rock of Abooseer, five miles above Wady Halfeh, the traveller looks over an extent of country far exceeding the thirty or thirty-five miles necessary to make up the full tale of a thousand. We distinctly saw from this point the summits of mountains which lie about 145 miles to the southward of Wady Halfeh, and which look down upon the Third Cataract.

It will be seen by those who do not weary of my companionship before reaching the eighteenth Chapter, that I had the great good fortune to be one of a party, which, in the month of February 1874, discovered and excavated an extremely interesting group of ruins at Aboo-Simbel in Nubia. If an apology were needed for the writing of another book about the Nile, this circumstance would alone furnish sufficient reason for the production of the present volumes. I do not feel, however, that such apology is called for; but rather that there has long been a distinct opening for some such work as I have now endeavoured to write. The published literature of the subject, it is true, is already ample, and would fill a small library; but it is singularly the reverse of homogeneous. Egyptologists, for instance, absorbed in study, rarely travel. Nile travellers, on the other hand, though they frequently excel as observers,

are as a rule but slightly acquainted with the true meaning and history of the things and places they describe. It seemed, therefore, to both author and publishers, that a book about the Nile which should be written from both these points of view was yet wanted, and would be acceptable to readers at home and abroad. To bring the Nile, its scenery, its people, its associations ancient and modern, before the mind's eye of those who have never visited Egypt or the East; to recall all these things, and perhaps sometimes to make them clearer, to those who already know the river and its banks, have been my aim and hope from the beginning to the end of a long, and sometimes a laborious undertaking. When I say that every description which the book contains was written on the spot, and that every sketch engraved in the original edition was likewise made and finished on the spot, it will be seen that I spared no pains of pen or pencil to ensure such picturesque accuracy as lay in my power. The illustrations, in accordance with the prevailing rule of the Tauchnitz Series, are, however, with some few exceptions, unavoidably omitted from the present issue.

Of the charm of the Nile, of the unexpected and surpassing beauty of the desert, of the ruins which are the wonder of the world, I have said enough elsewhere. I must, however, add that I brought home with me an impression that things and people are much less changed in Egypt than we of the present day are wont to suppose. I believe that the physique and life of the modern Fellah is almost identical with

the physique and life of that ancient Egyptian labourer whom we know so well in the wall-paintings of the tombs. Square in the shoulders, slight but strong in the limbs, full-lipped, brown-skinned, we see him wearing the same loin-cloth, plying the same shadoof, ploughing with the same plough, preparing the same food in the same way, and eating it with his fingers from the same bowl, as did his forefathers of six thousand years ago. The household life and social ways of even the provincial gentry are little changed. Water is poured on one's hands before going to dinner from just such a ewer and into just such a basin as we see pictured in the festival-scenes at Thebes. Though the lotus-blossom is missing, a bouquet is still given to each guest when he takes his place at table. The head of the sheep killed for the banquet is still given to the poor. Those who are helped to meat or drink touch the head and breast in acknowledgment, as of old. The musicians still sit at the lower end of the hall; the singers yet clap their hands in time to their own voices; the dancing-girls still dance, and the buffoon in his high cap still performs his uncouth antics, for the entertainment of the guests. Water is brought to table in the same jars manufactured at the same town as in the days of Cheops and Chephren; and the mouths of the bottles are filled in precisely the same way with fresh leaves and flowers. The cucumber stuffed with minced-meat was a favourite dish in those times of old; and I can testify to its excellence in 1874. Little boys in Nubia yet wear the side-lock

that graced the head of Rameses in his youth; and little girls may be seen in a garment closely resembling the girdle worn by young princesses of the time of Thothmes the First. A Sheykh still walks with a long staff; a Nubian belle still plaits her tresses in scores of little tails; and the pleasure-boat of the modern Governor or Moodeer, as well as the Dahabeeyah hired by the European traveller, reproduces in all essential features the painted galleys represented in the tombs of the kings.

In these, and in a hundred other instances, all of which came under my personal observation and have their place in the following pages, it seemed to me that any obscurity which yet hangs over the problem of life and thought in ancient Egypt originates most probably with ourselves. Our own habits of life and thought are so complex that they shut us off from the simplicity of that early world. So it was with the problem of hieroglyphic writing. The thing was so obvious that no one could find it out. As long as the world persisted in believing that every hieroglyph was an abstruse symbol, and every hieroglyphic inscription a profound philosophical rebus, the mystery of Egyptian literature remained insoluble. Then at last came Champollion's famous letter to Dacier, showing that the hieroglyphic signs were mainly alphabetic and syllabic, and that the language they spelt was only Coptic after all.

If there were not thousands who still conceive that the sun and moon were created, and are kept going,

for no other purpose than to lighten the darkness of our little planet; if only the other day a grave gentleman had not written a perfectly serious essay to show that the world is a flat plain, one would scarcely believe that there could still be people who doubt that ancient Egyptian is now read and translated as fluently as ancient Greek. Yet an Englishman whom I met in Egypt—an Englishman who had long been resident in Cairo, and who was well acquainted with the great Egyptologists attached to the service of the Khedive—assured me of his profound disbelief in the discovery of Champollion. "In my opinion," said he, "not one of these gentlemen can read a line of hieroglyphics." As I then knew nothing of Egyptian, I could say nothing to controvert this speech. Since that time, however, and while writing this book, I have been led on step by step to the study of hieroglyphic writing; and though still but the veriest beginner, I now know that Egyptian can be read, for the simple reason that I find myself able to read an Egyptian sentence. The testimony of a tyro may not be of much value; but I give it for the little that it is worth.

In these days of Egyptian grammars, dictionaries, reading-books and classes, there is, in fact, no reason why the educated traveller who passes a winter on the Nile should not decipher for himself an ancient Egyptian inscription written in hieroglyphic characters, as easily as he reads an epitaph on the Eleusian Way at Athens, or the dedication of a triumphal arch in Rome.

The study of Egyptian literature has advanced of late years with rapid strides. Papyri are found less frequently than they were some thirty or forty years ago; but the translation of those contained in the museums of Europe goes on now more diligently than at any former time. Religious books, variants of the Ritual, moral essays, maxims, private letters, hymns, epic poems, historical chronicles, accounts, deeds of sale, medical, magical, and astronomical treatises, geographical records, travels, and even romances and tales, are brought to light, photographed, facsimiled in chromo-lithography, printed in hieroglyphic type, and translated in forms suited both to the learned and to the general reader. It must be admitted, however, that the more intimately we penetrate into the secrets of this extinct civilisation, the more it becomes apparent that much yet remains, and must always remain, unexplained. Of the Gods of ancient Egypt, of their curious genealogies and adventures, of the intricate network of myths into which the religion gradually developed, we know, for instance, almost as much as did the most learned hierogrammate of Ptolemaic times; but we know next to nothing of the phases and fluctuations of faith throughout the ages that lie between Menes and Theodosius. Possessing, as we now do, copies and translations of every line of the tens of thousands of hieroglyphic texts sculptured all over the great Temples of Denderah and Edfoo, we have still but the dimmest idea of the kind of service that was performed within those walls. We do know that the

narrative unbroken, have been added in the form of foot-notes; and every extract so presented is accompanied by the name of the author, the title, chapter, and page of the work, as well as the place and date of publication. Where authorities differ, the leading opinions on both sides have been given. The convenience of those who may care to pursue the subject farther is thus consulted; while the general reader, who is not especially concerned in Egyptological subjects, need only read the narrative, if he is so minded.

AMELIA B. EDWARDS.

Westbury on Trym,
Gloucestershire, Sept. 1877.

CONTENTS

OF VOLUME I.

CHAPTER I.

CAIRO AND THE GREAT PYRAMID.

Page

Arrival at Cairo—Shepherd's Hotel—The Moskee—The Siàgha—The Bazaars—Dahabeeyahs—Gheezeh—The Pyramids . . . 17

CHAPTER II.

CAIRO AND THE MECCA PILGRIMAGE.

The Mosque of Sultan Hassan—Muslims at prayer—Mosque of Mehemet Ali—View from the Platform—Departure of the Caravan for Mecca—The Bâb en-Nasr—The Procession—The Mahmal—Howling Dervishes—The Mosque of Amr—The Shoobra road . . 35

CHAPTER III.

CAIRO TO BEDRESHAYN.

Departure for the Nile Voyage—Farewell to Cairo—Toora—The Philæ and crew—The Dahabeeyah and the Nile sailor—Native music—Bedreshayn 58

CHAPTER IV.

SAKKARAH AND MEMPHIS.

The Palms of Memphis—Three groups of Pyramids—The M.B.s and their groom—Relic-hunting—The Pyramid of Ouenephes—The Serapeum—A Royal raid—The Tomb of Ti—The Fallen Colossus—Memphis 72

CHAPTER V.

BEDRESHAYN TO MINIEH.

The rule of the Nile—The Shadoof—Benisooef—Thieves by Night—The Chief of the Guards—A sand-storm—"Holy Sheykh Cotton"—The Convent of the Pulley—A Copt—The shadow of the world—Minieh—A native market—Prices of provisions—The Dôm palm—Fortune-telling—Ophthalmia 101

CHAPTER VI.

MINIEH TO SIOUT.

Christmas Day—The Party completed—Christmas Dinner on the Nile—A Fantasia—Noah's Ark—Birds of Egypt—Gebel Aboofayda—

Page

Unknown Stelæ — Imprisoned — The Scarab-beetle—Manfaloot—Siout—Red and black pottery—Ancient Tombs—View over the plain—Biblical legend 124

CHAPTER VII.

SIOUT TO DENDERAH.

An "Experienced Surgeon"—Passing Scenery—Girgeh—Sheykh Seleem—Kasr es Syad—Forced labour—Temple of Denderah—Cleopatra—Benighted 146

CHAPTER VIII.

THEBES AND KARNAK.

Luxor—Donkey-Boys — Topography of Ancient Thebes — Pylons of Luxor—Poem of Pentaour—The solitary Obelisk—Interior of the Temple of Luxor—Polite postmaster—Ride to Karnak—Great Temple of Karnak—The Hypostyle Hall—A world of ruins . . 175

CHAPTER IX.

THEBES TO ASSOUAN.

A storm on the Nile—Erment—A gentlemanly Bey—Esneh—A buried Temple — A long day's sketching — Salame the chivalrous—Remarkable Coin—Antichi—The Fellah—The pylons of Edfoo—An exciting Race—The Philæ wins by a length 200

CHAPTER X.

ASSOUAN AND ELEPHANTINE.

Assouan—Strange wares for sale—Madame Nubia—Castor oil—The black Governor—An enormous blunder—Tannhaüser in Egypt—Elephantine — Inscribed potsherds—Bazaar of Assouan—The Camel—A ride in the Desert—The Obelisk of the Quarry—A death in the town 223

CHAPTER XI.

THE CATARACT AND THE DESERT.

Scenery of the Cataract—The Sheykh of the Cataract—Vexatious delays—The Painter's vocabulary—Mahatta—Ancient bed of the Nile—Abyssinian Caravan 249

CHAPTER XII

PHILÆ.

Pharaoh's Bed—The Temples—Champollion's discovery—The Painted Columns—Coptic Philæ—Philæ and Desaix—Chamber of Osiris—Inscribed Rock—View from the roof of the Temple 264

CHAPTER XIII.

PHILÆ TO KOROSKO.

Nubian scenery—A sand-slope—Missing Yoosef—Trading by the way—Panoramic views—Volcanic cones—Dakkeh—Korosko—Letters from home 291

A THOUSAND MILES UP THE NILE.

CHAPTER I.

Cairo and the Great Pyramid.

It is the traveller's lot to dine at many table-d'hôtes in the course of many wanderings; but it seldom befalls him to make one of a more miscellaneous gathering than that which overfills the great dining-room at Shepherd's Hotel in Cairo during the beginning and height of the regular Egyptian season. Here assemble daily some two to three hundred persons of all ranks, nationalities, and pursuits; half of whom are Anglo-Indians homeward or outward bound, European residents, or visitors established in Cairo for the winter. The other half, it may be taken for granted, are going up the Nile. So composite and incongruous is this body of Nile-goers, young and old, well-dressed and ill-dressed, learned and unlearned, that the new-comer's first impulse is to inquire from what motives so many persons of dissimilar tastes and training can be led to embark upon an expedition which is, to say the least of it, very tedious, very costly, and of an altogether exceptional interest.

His curiosity, however, is soon gratified. Before two days are over, he knows everybody's name and

everybody's business; distinguishes at first sight between a Cook's tourist and an independent traveller; and has discovered that nine-tenths of those whom he is likely to meet up the river are English or American. The rest will be mostly German, with a sprinkling of Belgian and French. So far *en bloc;* but the details are more heterogeneous still. Here are invalids in search of health; artists in search of subjects; sportsmen keen upon crocodiles; statesmen out for a holiday; special correspondents alert for gossip; collectors on the scent of papyri and mummies; men of science with only scientific ends in view; and the usual surplus of idlers who travel for the mere love of travel, or the satisfaction of a purposeless curiosity.

Now in a place like Shepherd's, where every fresh arrival has the honour of contributing, for at least a few minutes, to the general entertainment, the first appearance of L. and the Writer, tired, dusty, and considerably sun-burned, may well have given rise to some of the comments in usual circulation at those crowded tables. People asked each other, most likely, where these two wandering Englishwomen had come from; why they had not dressed for dinner; what brought them to Egypt; and if they also were going up the Nile—to all which questions it would have been easy to give satisfactory answers.

We came from Alexandria, having had a rough passage from Brindisi followed by forty-eight hours of quarantine. We had not dressed for dinner because, having driven on from the station in advance of dragoman and luggage, we were but just in time to take seats with the rest. We intended, of course, to go up the Nile; and had any one ventured to inquire in so

many words what brought us to Egypt, we should have replied:—"Stress of weather."

For in simple truth we had drifted hither by accident, with no excuse of health, or business, or any serious object whatever; and had just taken refuge in Egypt as one might turn aside into the Burlington Arcade or the Passage des Panoramas—to get out of the rain.

And with good reason. Having left home early in September for a few weeks' sketching in central France, we had been pursued by the wettest of wet weather. Washed out of the hill-country, we fared no better in the plains. At Nismes it poured for a month without stopping. Debating at last whether it were better to take our wet umbrellas back at once to England, or push on farther still in search of sunshine, the talk fell upon Algiers—Malta—Cairo; and Cairo carried it. Never was distant expedition entered upon with less premeditation. The thing was no sooner decided than we were gone. Nice, Genoa, Bologna, Ancona flitted by, as in a dream; and Bedreddin Hassan when he woke at the gates of Damascus was scarcely more surprised than the writer of these pages, when she found herself on board the "Simla," and steaming out of the port of Brindisi.

Here, then, without definite plans, outfit, or any kind of Oriental experience, behold us arrived in Cairo on the 29th of November 1873, literally and most prosaically in search of fine weather.

But what had memory to do with rains on land, or storms at sea, or the impatient hours of quarantine, or anything dismal or disagreeable, when one woke at sunrise to see those grey-green palms outside the win-

dow solemnly bowing their plumed heads towards each other, against a rose-coloured dawn? It was dark last night, and I had no idea that my room overlooked an enchanted garden, far-reaching and solitary, peopled with stately giants beneath whose tufted crowns hung rich clusters of maroon and amber dates. It was a still, warm morning. Grave grey and black crows flew heavily from tree to tree, or perched, cawing meditatively, upon the topmost branches. Yonder, between the pillared stems, rose the minaret of a very distant mosque; and here where the garden was bounded by a high wall and a windowless house, I saw a veiled lady walking on the terraced roof in the midst of a cloud of pigeons. Nothing could be more simple than the scene and its accessories; nothing, at the same time, more Eastern, strange, and unreal.

But in order thoroughly to enjoy an overwhelming, ineffaceable first impression of Oriental out-of-doors life, one should begin in Cairo with a day in the native bazaars; neither buying, nor sketching, nor seeking information, but just taking in scene after scene with its manifold combinations of light and shade, colour, costume, and architectural detail. Every shop-front, every street-corner, every turbaned group is a ready-made picture. The old Turk who sets up his cake-stall in the sculptured recess of a Moorish doorway; the donkey-boy with his gaily caparisoned ass, waiting for customers; the beggar asleep on the steps of the mosque; the veiled woman filling her water-jar at the public fountain—they all look as if they had been put there expressly to be painted.

Nor is the background less picturesque than the figures. The houses are high and narrow. The upper

stories project; and from these again jut windows of delicate turned lattice-work in old brown wood, like big birdcages. The street is roofed in overhead with long rafters and pieces of matting, through which a dusty sunbeam straggles here and there, casting patches of brilliant light upon the moving crowd. The unpaved thoroughfare—a mere narrow lane, full of ruts and watered profusely twice or thrice a day—is lined with little wooden shop-fronts, like open cabinets full of shelves, where the merchants sit cross-legged in the midst of their goods, looking out at the passers-by and smoking in silence. Meanwhile the crowd ebbs and flows unceasingly—a noisy, changing, restless, particoloured tide, half European, half Oriental, on foot, on horseback, and in carriages. Here are Syrian dragomans in baggy trousers and braided jackets; barefooted Egyptian fellaheen in ragged blue shirts and felt skull-caps; Greeks in absurdly stiff white tunics, like walking penwipers; Persians with high, mitre-like caps of dark woven stuff; swarthy Bedouins in flowing garments, creamy-white with chocolate stripes a foot wide, and head-shawl of the same bound about the brow with a fillet of twisted camel's hair; Englishmen in palm-leaf hats and knickerbockers, dangling their long legs across almost invisible donkeys; native women of the poorer class, in black veils that leave only the eyes uncovered, and long trailing garments of dark blue and black striped cotton; dervishes in patchwork coats, their matted hair streaming from under fantastic head-dresses; blue-black Abyssinians with incredibly slender, bowed legs, like attenuated ebony balustrades; Armenian priests, looking exactly like Portia as the Doctor, in long black gowns and high, square caps;

majestic ghosts of Algerine Arabs all in white; mounted Janissaries with jingling sabres and gold-embroidered jackets; merchants, beggars, soldiers, boatmen, labourers, workmen, in every variety of costume, and of every shade of complexion from fair to dark, from tawny to copper-colour, from deepest bronze to bluest black.

Now a water-carrier goes by, bending under the weight of his newly-replenished goatskin, which (having the hair left on, the legs tied up, and the neck fitted with a brass cock) looks horribly bloated and life-like. Now comes a sweetmeat-vendor with a tray of that gummy compound known to English children as "Lumps of Delight;" and now an Egyptian lady on a large grey donkey led by a servant with a showy sabre at his side. The lady wears a rose-coloured silk dress and white veil, besides a black silk outer garment, which, being cloak, hood, and veil all in one, fills out with the wind as she rides, like a balloon. She sits astride; her naked feet, in their violet velvet slippers, just resting on the stirrups. She takes care to display a plump brown arm laden with massive gold bracelets, and, to judge by the way in which she uses a pair of liquid black eyes, would not be sorry to let her face be seen also. Nor is the steed less well dressed than his mistress. His close-shaven legs and hind-quarters are painted in blue and white zigzags picked out with bands of pale yellow; his high-pomelled saddle is resplendent with velvet and embroidery; and his head-gear is all tags, tassels, and fringes. Such a donkey as this is worth from sixty to a hundred pounds sterling. Next passes an open barouche full of laughing English-women; or a grave provincial sheykh all in black, riding a handsome bay Arab, *demi-sang;* or an Egyptian

gentleman in European dress and Turkish fez, driven by an English groom in an English phaeton. Before him, wand in hand, barelegged, eager-eyed, in Greek skull-cap and gorgeous gold-embroidered waistcoat and fluttering white tunic, flies a native Saïs, or running footman. No person of position drives in Cairo without one or two of these attendants. The Saïs (strong, light, and beautiful, like John of Bologna's Mercury), are said to die young. The pace kills them. Next passes a lemonade-seller with his tin jar in one hand and his decanter and brass cups in the other; or an itinerant slipper-vendor with a bunch of red and yellow morocco shoes dangling at the end of a long pole; or a London-built miniature brougham containing two ladies in transparent Turkish veils, preceded by a Nubian outrider in semi-military livery; or, perhaps, a train of camels, ill-tempered and supercilious, craning their scrannel necks above the crowd, and laden with canvas bales scrawled over with Arabic addresses.

But the Egyptian, Arab, and Turkish merchants, whether mingling in the general tide or sitting on their counters, are the most picturesque personages in all this busy scene. They wear ample turbans, for the most part white; long vests of striped Syrian silk reaching to the feet; and an outer robe of braided cloth or cashmere. The vest is confined round the waist by a rich sash; and the outer robe, or *gibbeh*, is generally of some beautiful degraded colour, such as maize, mulberry, olive, peach, sea-green, salmon-pink, sienna-brown, and the like. That these stately beings should vulgarly buy and sell, instead of reposing all their lives on luxurious divans and being waited upon by beautiful Circassians, seems altogether contrary to

the eternal fitness of things. Here, for instance, is a Grand Vizier in a gorgeous white and amber satin vest, who condescends to retail pipe-bowls,—dull red clay pipe-bowls of all sizes and prices. He sells nothing else, and has not only a pile of them on the counter, but a binful at the back of his shop. They are made at Siout in middle Egypt, and may be bought at the Algerian shops in London almost as cheaply as in Cairo. Another majestic Pasha deals in brass and copper vessels, drinking-cups, basins, ewers, trays, incense-burners, chafing-dishes, and the like; some of which are exquisitely engraved with Arabesque patterns or sentences from the poets. A third sells silks from the looms of Lebanon, and gold and silver tissues from Damascus. Others, again, sell old arms, old porcelain, old embroideries, second-hand prayer-carpets, and quaint little stools and cabinets of ebony inlaid with mother-of-pearl. Here, too, the tobacco-merchant sits behind a huge cake of Latakia as big as his own body; and the sponge-merchant smokes his long chibouk in a bower of sponges.

Most amusing of all, however, are those bazaars in which each trade occupies its separate quarter. You pass through an old stone gateway or down a narrow turning, and find yourself amid a colony of saddlers stitching, hammering, punching, riveting. You walk up one alley and down another, between shop-fronts hung round with tasselled head-gear and humpbacked saddles of all qualities and colours. Here are ladies' saddles, military saddles, donkey-saddles, and saddles for great officers of state; saddles covered with red leather, with crimson and violet velvet, with maroon, and grey, and purple cloth; saddles embroidered with gold and silver,

studded with brass-headed nails, or trimmed with braid.

Another turn or two, and you are in the slipper bazaar, walking down avenues of red and yellow morocco slippers, the former of home manufacture, the latter from Tunis. Here are slippers with pointed toes, turned-up toes, and toes as round and flat as horse-shoes; walking slippers with thick soles, and soft yellow slippers to be worn as inside socks, which have no soles at all. These absurd little scarlet bluchers with tassels are for little boys; the brown morocco shoes are for grooms; the velvet slippers embroidered with gold and beads and seed-pearls are for wealthy hareems, and are sold at prices varying from five shillings to five pounds the pair.

The carpet-bazaar is of considerable extent, and consists of a network of alleys and counter-alleys opening off to the right of the Moskee, which is the Regent Street of Cairo. The houses in most of these alleys are rich in antique lattice-windows and Saracenic doorways. One little square is tapestried all round with Persian and Syrian rugs, Damascus saddle-bags, and Turkish prayer-carpets. The merchants sit and smoke in the midst of their goods: and up in one corner an old "Kahwegee," or coffee-seller, plies his humble trade. He has set up his little stove and hanging-shelf beside the doorway of a dilapidated Khan, the walls of which are faced with Arabesque pannellings in old carved stone. It is one of the most picturesque "bits" in Cairo. The striped carpets of Tunis; the dim grey and blue, or grey and red fabrics of Algiers; the shaggy rugs of Laodicea and Smyrna; the rich blues and greens and subdued reds

of Turkey; and the wonderfully varied, harmonious patterns of Persia, have each their local habitation in the neighbouring alleys. One is never tired of traversing these half-lighted avenues, all aglow with gorgeous colour and peopled with figures that come and go like the actors in some Christmas piece of Oriental pageantry.

In the As Siàgha, the place of the gold and silver smiths' bazaar, there is found, on the contrary, scarcely any display of goods for sale. The alleys are so narrow in this part that two persons can with difficulty walk in them abreast; and the shops, tinier than ever, are mere cupboards with about three feet of frontage. The back of each cupboard is fitted with tiers of little drawers and pigeon-holes, and in front is a kind of matted stone step, called a mastabah, which serves for seat and counter. The customer sits on the edge of the mastabah; the merchant squats, cross-legged, inside. In this position he can, without rising, take out drawer after drawer; and thus the space between the two becomes piled with gold and silver ornaments. These differ from each other only in the metal, the patterns being identical; and they are sold by weight, with a due margin for profit. In dealing with strangers who do not understand the Egyptian system of weights, silver articles are commonly weighed against rupees or five-franc pieces, and gold articles against napoleons or sovereigns. The ornaments made in Cairo consist chiefly of chains and ear-rings, anklets, bangles, necklaces strung with coins or tusk-shaped pendants, amulet-cases of filigree or repoussé work, and penannular bracelets of rude execution, but rich and ancient designs. As for the merchants, their civility and patience

are inexhaustible. One may turn over their whole stock, try on all their bracelets, go away again and again without buying, and yet be always welcomed and dismissed with smiles. L. and the Writer spent many an hour practising Arabic in the As Siâgha, without, it is to be feared, a corresponding degree of benefit to the merchants.

There are many other special bazaars in Cairo, as the Sweetmeat Bazaar; the Hardware Bazaar; the Tobacco Bazaar; the Sword-mounters' and Coppersmiths' Bazaars; the Moorish Bazaar, where Fez caps, and burnouses, and Barbary goods are sold; and some extensive bazaars for the sale of English and French muslins and Manchester cotton goods; but these last are, for the most part, of inferior interest. Among certain fabrics manufactured in England expressly for the Eastern market, we observed a most hideous printed muslin representing small black devils capering over a yellow ground, and learned that it was much in favour for children's dresses.

But the bazaars, however picturesque, are far from being the only sights of Cairo. There are mosques in plenty; grand old Saracenic gates; ancient Coptic churches; the museum of Egyptian antiquities; and, within driving distance, the tombs of the Caliphs, Heliopolis, the Pyramids, and the Sphinx. To remember in what order the present travellers saw these things would now be impossible; for they lived in a dream, and were at first too bewildered to catalogue their impressions very methodically. Some places they were obliged to dismiss for the present with only a glance *en passant;* and others had to be wholly deferred till their return to Cairo.

In the meanwhile our first business was to look at dahabeeyahs; and the looking at dahabeeyahs compelled us constantly to turn our steps and our thoughts in the direction of Boulak—a desolate place by the river where some two or three hundred Nile-boats lay moored for hire. Now most persons know something of the miseries of house-hunting; but only those who have experienced them know how much keener are the miseries of dahabeeyah-hunting. It is more bewildering and more fatiguing, and is beset with its own special and peculiar difficulties. The boats, in the first place, are all built on the same plan, which is not the case with houses; and except as they run bigger or smaller, cleaner or dirtier, are as like each other as twin oysters. The same may be said of their captains, with the same differences; for to a person who has been only a few days in Egypt, one black or copper-coloured man is exactly like every other black or copper-coloured man. Then each Reïs, or captain, displays the certificates given to him by former travellers; and these certificates, being apparently in active circulation, have a mysterious way of turning up again and again on board different boats and in the hands of different claimants. Nor is this all. Dahabeeyahs are given to changing their places, which houses do not do; so that the boat which lay yesterday alongside the eastern bank may be over at the western bank to-day, or hidden in the midst of a dozen others half-a-mile lower down the river. All this is very perplexing; yet it is as nothing compared with the state of confusion one gets into when attempting to weigh the advantages or disadvantages of boats with six cabins and boats with eight; boats provided with canteen

and boats without; boats that can pass the cataract, and boats that can't; boats that are only twice as dear as they ought to be, and boats with that defect five or six times multiplied. Their names, again—Ghazal, Sarawa, Fostat, Dongola—unlike any names one has ever heard before, afford as yet no kind of help to the memory. Neither do the names of their captains; for they are all Mohammeds or Hassans. Neither do their prices; for they vary from day to day, according to the state of the market as shown by the returns of arrivals at the principal hotels.

Add to all this the fact that no Reïs speaks anything but Arabic, and that every word of inquiry or negotiation has to be filtered, more or less inaccurately, through a dragoman; and then perhaps those who have not yet tried this variety of the pleasures of the chase may be able to form some notion of the weary, hopeless, puzzling work that lies before the dahabeeyah hunter in Cairo.

Thus it came to pass that for the first ten days or so, some three or four hours had to be devoted every morning to the business of the boats; at the end of which time we were no nearer a conclusion than at first. The small boats were too small for either comfort or safety, especially in what Nile-travellers call "a big wind." The medium-sized boats (which lie under the suspicion of being used in summer for the transport of cargo) were for the most part of doubtful cleanliness. The largest boats, which alone seemed unexceptionable, contained from eight to ten cabins, besides two saloons, and were obviously too large for a party consisting of only L., the writer, and a maid. And all were exorbitantly dear. Encompassed by these

manifold difficulties; listening now to this and now to that person's opinion; deliberating, haggling, comparing, hesitating, we vibrated daily between Boulak and Cairo, and led a miserable life. Meanwhile, however, we met some former acquaintances; made some new ones; and when not too tired or down-hearted, saw what we could of the sights of Cairo—all of which helped a little to soften the asperities of our lot.

One of our first excursions was, of course, to the Pyramids, which lie within an hour-and-a-half's easy drive from the hotel door. We started immediately after an early luncheon, followed an excellent road all the way, and were back in time for dinner at half-past six. But it must be understood that we did not go to *see* the Pyramids. We went only to look at them. Later on (having, meanwhile, been up the Nile and back, and gone through months of training), we came again, not only with due leisure, but also with some practical understanding of the manifold phases through which the arts and architecture of Egypt had passed since those far-off days of Cheops and Chephren. Then, only, we can be said to have *seen* the Pyramids; and till we arrive at that stage of our pilgrimage it will be well to defer everything like a detailed account of them or their surroundings. Of this first brief visit, enough therefore a brief record.

The first glimpse that most travellers now get of the Pyramids is from the window of the railway carriage as they come in from Alexandria; and it is not impressive. It does not take one's breath away, for instance, like a first sight of the Alps from the high level of the Neufchâtel line, or the outline of the Acropolis at Athens as one first recognises it from the

sea. The well-known triangular forms look small and shadowy, and are too familiar to be in any way startling. And the same, I think, is true of every distant view of them,—that is, of every view which is too distant to afford the means of scaling them against other objects. It is only in approaching them and observing how they grow with every foot of the road, that one begins to feel they are not so familiar after all.

But when at last the edge of the desert is reached, and the long sand-slope climbed, and the rocky platform gained, and the Great Pyramid in all its unexpected bulk and majesty towers close above one's head, the effect is as sudden as it is overwhelming. It shuts out the sky and the horizon. It shuts out all the other Pyramids. It shuts out everything but the sense of awe and wonder.

Now, too, one discovers that it was with the forms of the Pyramids, and only their forms, that one had been acquainted all these years past. Of their surface, their colour, their relative position, their number (to say nothing of their size), one had hitherto entertained no kind of definite idea. The most careful study of plans and measurements, the clearest photographs, the most elaborate descriptions, had done little or nothing, after all, to make one know the place beforehand. This undulating table-land of sand and rock pitted with open graves and cumbered with mounds of shapeless masonry, is wholly unlike the desert of our dreams. The Pyramids of Cheops and Chephren are bigger than we had expected; the Pyramid of Mycerinus is smaller. Here, too, are nine Pyramids, instead of three. They are all entered in the plans and mentioned in the guide-books; but somehow, one is unpre-

pared to find them there, and cannot help looking upon them as intruders. These six extra Pyramids are small and greatly dilapidated. One, indeed, is little more than a big cairn.

Even the Great Pyramid puzzles us with an unexpected sense of unlikeness. We all know, and have known from childhood, that it was stripped of its outer blocks some five hundred years ago to build Arab mosques and palaces; but the rugged, rock-like aspect of that giant staircase takes us by surprise, nevertheless. Nor does it look like a partial ruin either. It looks as if it had been left unfinished, and as if the workmen might be coming back to-morrow morning.

The colour, again, is a surprise. Few persons can be aware beforehand of the rich tawny hue that Egyptian limestone assumes after ages of exposure to the blaze of an Egyptian sky. Seen in certain lights, the Pyramids look like piles of massy gold.

Having but one hour and forty minutes to spend on the spot, we resolutely refused on this first occasion to be shown anything, or told anything, or to be taken anywhere,—except, indeed, for a few minutes to the brink of the sand-hollow in which the Sphinx lies couchant. We wished to give our whole attention, and all the short time at our disposal, to the Great Pyramid only. To gain some impression of the outer aspect and size of this enormous structure,—to steady our minds to something like an understanding of its age, —was enough, and more than enough, for so brief a visit.

For it is no easy task to realise, however imperfectly, the duration of six or seven thousand years; and the Great Pyramid, which was some four thousand two

hundred and odd years old at the time of the birth of Christ, is now in its seventh millennary. Standing there close against the base of it; touching it; measuring her own height against one of its lowest blocks; looking up all the stages of that vast, receding, rugged wall that leads upward like an Alpine buttress and seems almost to touch the sky, the writer suddenly became aware that these remote dates had never presented themselves to her mind until this moment as anything but abstract numerals. Now for the first time they resolved themselves into something concrete, definite, real. They were no longer figures, but years, with their changes of season, their high and low Niles, their seed-times and harvests. The consciousness of that moment will never, perhaps, quite wear away. It was as if one had been snatched up for an instant to some vast height overlooking the plains of Time, and had seen the centuries mapped out beneath one's feet.

To appreciate the size of the Great Pyramid is less difficult than to apprehend its age. No one who has walked the length of one side, climbed to the top, and learned the dimensions from Murray, can fail to form a tolerably clear idea of its mere bulk. The measurements given by Sir Gardner Wilkinson, are as follows:—length of each side, 732 feet; perpendicular height, 480 feet, 9 inches; area, 535,824 square feet.* That is to say, it stands 115 feet 9 inches higher than the cross on the top of St. Paul's, and about 20 feet lower than Box Hill in Surrey, and if transported bodily to

* Colonel Howard Vyse gives the Great Pyramid 14 feet more in the length of the side, and 10 feet 9 inches more in perpendicular height. It is difficult to understand how two such careful observers can have arrived at such different results.

London, would a little more than cover the w
area of Lincoln's Inn Fields. These are suffici
matter-of-fact statements, and sufficiently intellig
but, like most calculations of the kind, they dim
rather than do justice to the dignity of the subjec

More impressive by far than the weightiest
of figures or the most striking comparisons was
shadow cast by the Great Pyramid as the sun
down. That mighty Shadow, sharp and dis
stretched across the stony platform of the desert
over full three-quarters of a mile of the green
below. It divided the sunlight where it fell, just
great original divided the sunlight in the upper
and it darkened the space it covered, like an ec
It was not without a thrill of something approac
to awe that one remembered how this self-
Shadow had gone on registering not only the h
of the most stupendous gnomon ever set up by hu
hands, but the slow passage, day by day, of
than sixty centuries of the world's history.

It was still lengthening over the landscape a
went down the long sand-slope and regained the
riage. Some six or eight Arabs in fluttering
garments ran on ahead to bid us a last good
That we should have driven over from Cairo on
sit quietly down and look at the Great Pyramid
filled them with unfeigned astonishment. With
energy and despatch as the modern traveller uses
might have been to the top, and seen the temp
the Sphinx, and done two or three of the prin
tombs in the time.

"You come again!" said they. "Good Arab
you everything. You see nothing this time!"

So, promising to return ere long, we drove away; well content, nevertheless, with the way in which our time had been spent.

The Pyramid Bedouins have been plentifully abused by travellers and guide-books, but we found no reason to complain of them now or afterwards. They neither crowded round us, nor followed us, nor importuned us in any way. They are naturally vivacious and very talkative, yet the gentle fellows were dumb as mutes when they found we wished for silence. And they were satisfied with a very moderate backsheesh at parting.

As a fitting sequel to this excursion, we went, I think next day, to see the mosque of Sultan Hassan, which is one of those mediæval structures built with the casing stones of the Great Pyramid.

CHAPTER II.

Cairo and the Mecca Pilgrimage.

THE mosque of Sultan Hassan, confessedly the most beautiful in Cairo, is also perhaps the most beautiful in the Moslem world. It was built at just that happy moment when Arabian art in Egypt, having ceased merely to appropriate or imitate, had at length evolved an original architectural style out of the heterogeneous elements of Roman and early Christian edifices. The mosques of a few centuries earlier (as, for instance, that of Tooloon, which marks the first departure from the old Byzantine model) consisted of little more than a courtyard with colonnades leading to a hall supported on a forest of pillars. A little more than a century later, and the national style had already experienced the beginnings of that prolonged

eclipse which finally resulted in the bastard Neo-Byzantine Renaissance, represented by the mosque of Mehemet Ali. But the mosque of Sultan Hassan, built just ninety-seven years before the taking of Constantinople, may justly be regarded as the highest point reached by Saracenic art in Egypt after it had used up the Greek and Roman material of Memphis, and before its new-born originality became modified by influences from beyond the Bosphorus. Its pre-eminence is due neither to the greatness of its dimensions nor to the splendour of its materials. It is neither so large as the great mosque at Damascus, nor so rich in costly marbles as Saint Sophia in Constantinople, but in design, proportion, and a certain lofty grace impossible to describe, it surpasses these, and every other mosque, whether original or adapted, with which the writer is acquainted.

The whole structure is purely national. Every line and curve in it and every inch of detail is in the best style of her best period of the Arabian school. And, above all, it was designed expressly for its present purpose. The two famous mosques of Damascus and Constantinople having, on the contrary, been Christian churches, betray evidences of adaptation. In Saint Sophia the space once occupied by the figure of the Redeemer may be distinctly traced in the mosaic-work of the apse, filled in with gold tesseræ of later date; while the magnificent gates of the great mosque at Damascus are decorated, among other Christian emblems, with the sacramental chalice. But the mosque of Sultan Hassan, built by the En Nasir Hassan in the high and palmy days of the Memlook rule, is marred by no discrepancies. For a mosque it was designed,

and a mosque it remains. Too soon it will be only a beautiful ruin.

A number of small streets having lately been demolished in this quarter, the approach to the mosque lies across a desolate open space littered with débris, but destined to be laid out as a public square. With this desirable end in view some half-dozen workmen were lazily loading as many camels with rubble, which is the Arab way of carting rubbish. If they persevere, and the Minister of Public Works continues to pay their wages with due punctuality, the ground will perhaps get cleared in eight or ten years' time.

Driving up with some difficulty to the foot of the great steps, which were crowded with idlers smoking and sleeping, we observed a long and apparently fast-widening fissure reaching nearly from top to bottom of the main wall of the building, close against the minaret. It looked just such a rent as might be caused by a shock of earthquake, and, being still new to the East, we wondered the government had not set to work to mend it. We had yet to learn that nothing is ever mended in Cairo. Here, as in Constantinople, new buildings spring up apace, but the old, no matter how venerable, are allowed to moulder away, inch by inch, till nothing remains but a heap of ruins.

Going up the steps and through a lofty hall, up some more steps and along a gloomy corridor, we came to the great court, before entering which, however, we had to take off our boots and put on slippers brought for the purpose. The first sight of this court is an architectural surprise. It is like nothing one has ever seen before, and its beauty equals its novelty. Imagine an immense marble quadrangle open to the sky and

enclosed within lofty walls, at each side of which is a vast recess framed in by a single arch. The quadrangle is more than 100 feet square, and the walls are more than 100 feet high. Each recess forms a spacious hall for rest and prayer, and all are matted; but that at the eastern end is wider and considerably deeper than the other three, and the noble arch that encloses it like the proscenium of a splendid stage, measures, according to Fergusson, 69 feet 5 inches in the span. It looks much larger. This principal hall, the floor of which is raised one step at the upper end, measures 90 feet in depth and 90 in height. The dais is covered with prayer-rugs, and contains the holy niche and the pulpit of the preacher. We observed that those who came up here came only to pray. Having prayed, they either went away or turned aside into one of the other recesses to rest. There was a charming fountain in the court, with a dome roof as light and fragile-looking as a big bubble, at which each worshipper performed his ablutions on coming in. This done, he left his slippers on the matting and trod the carpeted dais barefoot.

This was the first time we had seen Muslims at prayer, and we could not but be impressed by their profound and unaffected devotion. Some lay prostrate, their foreheads touching the ground; others were kneeling; others bowing in the prescribed attitudes of prayer. So absorbed were they, that not even our unhallowed presence seemed to disturb them. We did not then know that the pious Moslem is as devout out of the mosque as in it; or that it is his habit to pray when the appointed hours come round, no matter where he may be, or how occupied. We soon became so familiar, however, with this obvious trait of Mahommedan life,

that it seemed quite a matter of course that the camel-driver should dismount and lay his forehead in the dust by the roadside; or the merchant spread his prayer-carpet on the narrow mastabah of his little shop in the public bazaar; or the boatman prostrate himself with his face to the east, as the sun went down behind the hills of the Libyan desert.

While we were admiring the spring of the roof and the intricate Arabesque decorations of the pulpit, a custode came up with a big key, and invited us to visit the tomb of the founder. So we followed him into an enormous vaulted hall a hundred feet square, in the centre of which stood a plain, railed-off tomb, with an empty iron-bound coffer at the foot. We afterwards learned that for five hundred years—that is to say ever since the death and burial of Sultan Hassan—this coffer had contained a fine copy of the Koran, traditionally said to have been written by Sultan Hassan's own hand; but that the Khedive, who is collecting choice and antique Arabic MSS., had only the other day sent an order for its removal.

Nothing can be bolder or more elegant than the proportions of this noble sepulchral hall, the walls of which are covered with tracery in low relief incrusted with discs and tesseræ of turquoise-coloured porcelain; while high up, in order to lead off the vaulting of the roof, the corners are rounded by means of recessed clusters of exquisite Arabesque wood-work, like pendent stalactites. But the tesseræ are fast falling out, and most of their places are vacant; and the beautiful wood-work hangs in fragments tattered and cobwebbed, like timeworn banners which the first touch of a brush would bring down.

Going back again from the tomb to the courtyard, we observed everywhere traces of the same dilapidation. The fountain, once a miracle of Saracenic ornament, was fast going to destruction. The rich marbles of its basement were cracked and discoloured, its stuccoed cupola was flaking off piecemeal, its enamels were dropping out, its lace-like wood-tracery shredding away by inches.

Presently a tiny brown and golden bird perched with pretty confidence on the brink of the basin, and having splashed and drunk, and preened its feathers, like a true believer at his ablutions, flew up to the top of the cupola and sang deliciously. All else was profoundly still. Large spaces of light and shadow divided the quadrangle. The sky showed overhead as a square opening of burning solid blue; while here and there, reclining, praying, or quietly occupied, a number of turbaned figures were picturesquely scattered over the matted floors of the open halls around. Yonder sat a tailor cross-legged, making a waistcoat; near him, stretched on his face at full length, sprawled a basket-maker with his half-woven basket and bundle of rushes beside him; and here, close against the main entrance, lay a group of tattered mendicants asleep. It was, as I have said, our first mosque, and I well remember the surprise with which we saw that tailor sewing on his buttons, and the sleepers lying about in the shade. We did not then know that a Mahommedan mosque is as much a place of rest and refuge as of prayer, or that the houseless Arab may take shelter there by night or day, as freely as the birds may build their nests in the cornice.

Driving away, we looked up again at that ominous

fissure which is slowly severing the minaret from the mosque, and caught a glimpse of the noble external dome that covers the hall of the tomb of Sultan Hassan. And then we found ourselves speculating on what might happen a hundred years hence or so, when the minaret had fallen, and the dome had caved in, and the beautiful mosque had become a shapeless ruin. Would it then perchance occur to the *savants* of the future to investigate the stones of which it is built? And if so, will it be possible to reconstruct from them any of those lost hierogylphic legends that once covered the entire surface of the Great Pyramid? The builders of the mosque would scarcely have wasted labour on effacing that ancient writing which no man could then understand. They would naturally have been content to imbed that side of each stone in the thickness of the walls; and there, no doubt, pages of precious history, —the history of the dynasties before Cheops and Chephren—lie buried.

From the mosque of this Memlook sovereign it is but a few minutes' uphill drive to the mosque of Mehemet Ali, by whose orders the last of that royal race were massacred just sixty-six years ago. This mosque, built within the precincts of the citadel on a spur of the Mokattam Hills overlooking the city, is the most conspicuous object in Cairo. Its attenuated minarets and clustered domes show from every point of view for miles around, and remain longer in sight, as one leaves or returns to Cairo, than any other landmark. It is a spacious, costly, gaudy, commonplace building, with nothing really beautiful about it, except the great marble courtyard and fountain. The inside, which is entirely built of Oriental alabaster, is carpeted

with magnificent Turkey carpets and hung with numerable cut-glass chandeliers, so that it looks lil huge vulgar drawing-room from which the furni has been cleared out for dancing.

The view from the outer platform is, howe magnificent. We saw it on a hazy day, and could therefore distinguish the point of the Delta, wh ought to have been visible on the north; but we co plainly see as far southward as the Pyramids of S karah, and trace the windings of the Nile for m miles across the plain. The Pyramids of Geezeh, their dais of desert rock about twelve miles off, look as they always do look from a distance, small and u impressive; but the great alluvial valley dotted ov with mud villages and intersected with canals a tracts of palm forest; the shining river specked wi sails; and the wonderful city, all flat roofs, cupol and minarets, spread out like an intricate model one's feet, were full of interest and absorbed our who attention. Looking down upon it from this elevatio it is as easy to believe that Cairo contains four hur dred mosques, as it is to stand on the brow of th Pincio and believe in the three hundred and sixty-fiv churches of modern Rome.

As we came away, they showed us the place i which the Memlook nobles, four hundred and seventy in number, were shot down like mad dogs in a trap that fatal first of March, A.D. 1811. We saw the uppe gate which was shut behind them as they came ou

* One only is said to have escaped—a certain Emeem Bey, who leape his horse over a gap in the wall, alighted safely in the piazza below, and gal loped away into the desert. The place of this famous leap continued to b shown for many years, but there are no gaps in the wall now, the citadel bein the only place in Cairo that is kept in thorough repair.

from the presence [illegible]
which was shut [illegible]
The walls of the [illegible]
was done, are [illegible]
we would not [illegible]

I have already [illegible]
remember the [illegible]
the reason [illegible]
up the river [illegible]
for instance [illegible]
after, and [illegible]
least quite certain [illegible]
howling dervish [illegible]
Mecca before [illegible]

Of all [illegible]
sure, the [illegible]
most wearisome [illegible]
see it: the [illegible]
when at [illegible]
The present [illegible]
superlative degree [illegible]
started south [illegible]
our position [illegible]
the desert [illegible]
three hours [illegible]
sun, with [illegible]
wait patiently [illegible]
every stranger [illegible]
carriages [illegible]

livery consists of a rag of dirty white turban, a scant tunic just reaching to his knees, and the top-boots with which Nature has provided him.

Here, outside the walls, the crowd increased momentarily. The place was like a fair with provision-stalls, swings, story-tellers, serpent-charmers, cake-sellers, sweetmeat-sellers, sellers of sherbet, water, lemonade, sugared nuts, fresh dates, hard-boiled eggs, oranges and sliced water-melon. Veiled women carrying little bronze Cupids of children astride upon the left shoulder, swarthy Egyptians, coal-black Abyssinians, Arabs and Nubians of every shade from golden-brown to chocolate, Fellahs, dervishes, donkey-boys, street urchins, and beggars with every imaginable deformity, came and went; squeezed themselves in and out among the carriages; lined the road on each side of the great towered gateway; swarmed on the top of every wall; and filled the air with laughter, a babel of dialects, and those odours of Araby that are inseparable from an Eastern crowd. A harmless, unsavoury, good-humoured, inoffensive throng, one glance at which was enough to put to flight all one's preconceived notions about Oriental gravity of demeanour! For the truth is that gravity is by no means an Oriental characteristic. Take a Mahommedan at his devotions, and he is a model of religious abstraction; bargain with him for a carpet, and he is as impenetrable as a judge; but see him in his hours of relaxation, or on the occasion of a public holiday, and he is as garrulous and full of laughter as a big child. Like a child, too, he loves noise and movement for the mere sake of noise and movement, and looks upon swings and fireworks as the height of human felicity. Now swings and fireworks are Arabic

for bread and circuses, and our pleb's passion for them is insatiable. He not only indulges in them upon every occasion of public rejoicing, but calls in their aid to celebrate the most solemn festivals of his religion. It so happened that we afterwards came in the way of several Mahommedan fêtes both in Egypt and Syria, and we invariably found the swings at work all day and the fireworks going off every evening.

To-day, the swings outside the Báb-en-Nasr were never idle. Here were creaking Russian swings hung with little painted chariots for the children; and plain rope swings, some of them as high as Haman's gallows, for the men. For my own part, I know no sight much more comic and incongruous than the serene enjoyment with which a bearded, turbaned, middle-aged Egyptian squats upon his heels on the tiny wooden seat of one of these enormous swings, and, holding on to the side-ropes for dear life, goes careering up forty feet high into the air at every turn.

At a little before midday, when the heat and glare were becoming intolerable, the swings suddenly ceased going, the crowd surged in the direction of the gate, and a distant drumming announced the approach of the procession. First came a string of baggage-camels laden with tent-furniture; then some two hundred pilgrims on foot, chanting passages from the Koran; then a regiment of Egyptian infantry, the men in a coarse white linen uniform consisting of coat, baggy trousers and gaiters, with cross-belts and cartouche-boxes of plain black leather, and the red fez, or tarboosh, on the head. Next after these came more pilgrims, followed by a body of dervishes carrying green banners embroidered with Arabic sentences in

white and yellow; then a native cavalry regiment headed by a general and four colonels in magnificent gold embroidery and preceded by an excellent military band; then another band and a second regiment of infantry; then more colonels, followed by a regiment of lancers mounted on capital grey horses and carrying lances topped with small red and green pennants. After these had gone by there was a long stoppage, and then, with endless breaks and interruptions, came a straggling irregular crowd of pilgrims, chiefly of the Fellah class, beating small darabookahs or native drums. Those about us estimated their number at two thousand. And now, their guttural chorus audible long before they arrived in sight, came the howling dervishes—a ragged, wild-looking, ruffianly set, rolling their heads from side to side, and keeping up a hoarse incessant cry of "Allàh! Allàh! Allàh!" Of these there may have been a couple of hundred. The Sheykhs of the principal orders of Dervishes came next in order, superbly dressed in robes of brilliant colours embroidered with gold, and mounted on magnificent Arabs. Finest of all, in a green turban and scarlet mantle, rode the Sheykh of the Hasaneyn, who is a descendant of the Prophet; but the most important, the Sheykh el Bekree, who is a sort of Egyptian Archbishop of Canterbury and head of all the Dervishes, came last, riding a white Arab with gold-embroidered housings. He was a placid-looking old man, and wore a violet robe and an enormous red and green turban.

This very reverend personage was closely followed by the chief of the carpet-makers' guild—a handsome man sitting sidewise on a camel.

Then happened another break in the procession—

an eager pause—a gathering murmur. And then, riding a gaunt dromedary at a rapid trot, his fat sides shaking and his head rolling in a stupid drunken way at every step, appeared a bloated, half-naked Silenus, with long fuzzy black locks and a triple chin, and no other clothing than a pair of short white drawers and red slippers. A shiver of delight ran through the crowd at sight of this holy man—the famous Sheykh of the Camel (Sheykh el-Gemel), the "great, good Priest"—the idol of the people. We afterwards learned that this was his twentieth pilgrimage, and that he was supposed to fast, roll his head, and wear nothing but this pair of loose drawers, all the way to and from Mecca.

But the crowning excitement was yet to come, and the rapture with which the crowd had greeted the Sheykh el-Gemel was as nothing compared with their ecstasy when the Mahmal, preceded by another group of mounted officers and borne by a gigantic camel, was seen coming through the gateway. The women held up their children; the men swarmed up the scaffoldings of the swings and behind the carriages. They screamed; they shouted; they waved handkerchiefs and turbans; they were beside themselves with excitement. Meanwhile the camel, as if conscious of the dignity of his position and the splendour of his trappings, came on slowly and ponderously with his nose in the air, and passed close before our horses' heads. We could not possibly have had a better view of the Mahmal; which is nothing but a sort of cage, or pagoda, of gilded tracery very richly decorated. In the days of the Memlooks, the Mahmal * went empty,

* It is related that the Sultan Ez-Zahir Beybars, King of Egypt, was the

like a royal carriage at a public funeral; but we were told that it now carried the tribute-carpet sent annually by the carpet-makers of Cairo to the tomb of the Prophet.

This closed the procession. As the camel passed the crowd surged in, and everything like order was at an end. The carriages all made at once for the Gate, so meeting the full tide of the outpouring crowd and causing unimaginable confusion. Some stuck in the sand half-way—our own among the number; and all got into an inextricable block in the narrow part just inside the gate. Hereupon the drivers abused each other, and the crowd got impatient, and some Europeans got pelted.

Coming back, we met two or three more regiments. The men, both horse and foot, seemed fair average specimens, and creditably disciplined. They rode better than they marched, which was to be expected. The uniform is the same for cavalry and infantry throughout the service; the only difference being that the former wear short black riding boots, and the latter, Zouave gaiters of white linen. They are officered up to a certain point by Egyptians; but the commanding officers and the staff (among whom are enough colonels and generals to form an ordinary regiment) are chiefly Europeans and Americans.

first who sent a Mahmal with the caravan of Pilgrims to Mekkeh, in the year of the flight 670 (A.D. 1272) or 675; but this custom, it is generally said, had its origin a few years before his accession to the throne. Sheger-ed-Durr, a beautiful Turkish female slave, who became the favorite wife of the Sultan Es-Sâleh Negm-ed-Deen, and on the death of his son (with whom terminated the dynasty of the house of the Eiyoob) caused herself to be acknowledged as Queen of Egypt, performed the pilgrimage in a magnificent "hódag", or covered litter, borne by a camel; and for several successive years her empty "hódag" was sent with the caravan merely for the sake of state. Hence succeeding princes of Egypt sent, with each years' caravan of pilgrims, a kind of "hódag" (which received the name of Mahmal) as an emblem of royalty. *The modern Egyptians* by *E. W. Lane.* Chap. XXIV. London, 1860.

It had seemed, while the procession was passing, that the proportion of pilgrims was absurdly small when compared with the display of military; but this, which is called the departure of the caravan, is in truth only the procession of the sacred carpet from Cairo to the camp outside the walls; and the troops are present merely as part of the pageant. The true departure takes place two days later. The pilgrims then muster in great numbers; but the soldiery is reduced to a small escort. It was said that seven thousand souls went out this year from Cairo and its neighbourhood.

The procession took place on Thursday the 21st day of the Mohammedan month of Showwál, which was our 11th of December. The next day, Friday, being the Mohammedan Sabbath, we went to the Convent of the Howling Dervishes, which lies beyond the walls in a quiet nook between the river-side and the part known as Old Cairo.

We arrived a little after two, and passing through a courtyard shaded by a great sycamore, were ushered into a large, square, whitewashed hall with a dome roof and a neatly matted roof. The place in its arrangements resembled none of the Mosques that we had yet seen. There was, indeed, nothing to arrange—no pulpit, no holy niche, no lamps, no prayer-carpets; nothing but a row of cane-bottomed chairs at one end, some of which were already occupied by certain of our fellow-guests at Shepherd's Hotel. A party of some forty or fifty wild-looking Dervishes were squatting in a circle at the opposite side of the hall, their outer caftans and queer pyramidal hats lying in a heap close by.

Being accommodated with chairs among the other

spectators, we waited for whatever might happen. More Dervishes and more English dropped in from time to time. The new Dervishes took off their caps and sat down among the rest, laughing and talking together at their ease. The English sat in a row, shy, uncomfortable, and silent; wondering whether they ought to behave as if they were in church, and mortally ashamed of their feet. For we had all been obliged to take off or cover our boots before going in, and those who had forgotten to bring slippers had their feet tied up in pocket-handkerchiefs.

A long time went by thus. At last, when the number of Dervishes had increased to about seventy, and every one was tired of waiting, eight musicians came in—two trumpets, two lutes, a cocoa-nut fiddle, a tambourine, and two drums. Then the Dervishes, some of whom were old and white-haired, and some mere boys, formed themselves into a great circle shoulder to shoulder. The band struck up a plaintive discordant air. And a grave middle-aged man, placing himself in the centre of the ring and inclining his head at each repetition, began to recite the name of Allah.

Softly at first, and one by one, the Dervishes took up the chant:—"Allàh! Allàh! Allàh!" Their heads and their voices rose and fell in unison. The dome above gave back a hollow echo. There was something strange and solemn in the ceremony.

Presently, however, the trumpets brayed louder—the voices grew hoarser—the heads bowed lower—the name of Allah rang out faster and faster, fiercer and fiercer. The leader, himself cool and collected, be-

gan sensibly accelerating the time of the chorus; and it became evident that the performers were possessed by a growing frenzy. Soon the whole circle was madly rocking to and fro; the voices rose to a hoarse scream; and only the trumpets were audible above the din. Now and then a Dervish would spring up convulsively some three or four feet above the heads of the others; but for the most part they stood rooted firmly to one spot—now bowing their heads almost to their feet—now flinging themselves so violently back, that we, standing behind, could see their faces foreshortened upside down; and this with such incredible rapidity, that their long hair had scarcely time either to rise or fall, but remained as if suspended in mid-air. Still the frenzy mounted; still the pace quickened. Some shrieked—some groaned—some, unable to support themselves any longer, were held up in their places by the bystanders. All were mad for the time being. Our own heads seemed to be going round at last; and more than one of the ladies present looked longingly towards the door. It was, in truth, a horrible sight, and needed only darkness and torchlight to be quite diabolical.

At length, just as the fury was at its height and the very building seemed to be rocking to and fro above our heads, one poor wretch staggered out of the circle and fell writhing and shrieking close against our feet. At the same moment, the leader clapped his hands; the performers, panting and exhausted, dropped into a sitting posture; and the first zikr, as it is called, came abruptly to an end. Some few, however, could not stop immediately, but kept on swaying and muttering to themselves; while the one in the fit, having

ceased to shriek, lay out stiff and straight, apparently in a state of coma.

There was a murmur of relief and a simultaneous rising among the spectators. It was announced that another zikr, with a reinforcement of fresh Dervishes, would soon begin; but the Europeans had had enough of it, and few remained for the second performance.

Going out, we paused beside the poor fellow on the floor, and asked if nothing could be done for him.

"He is struck by Mahommed," said gravely an Egyptian official who was standing by.

At that moment, the leader came over; knelt down beside him; touched him lightly on the head and breast; and whispered something in his ear. The man was then quite rigid, and white as death. We waited, however, and after a few more minutes saw him struggle back into a dazed, half-conscious state, when he was helped to his feet and led away by his friends.

The courtyard as we came out was full of Dervishes sitting on cane benches in the shade, and sipping coffee. The green leaves rustled overhead, with glimpses of intensely blue sky between; and brilliant patches of sunshine flickered down upon groups of wild-looking, half-savage figures in parti-coloured garments. It was one of those ready-made subjects that the sketcher passes by with a sigh, but which live in his memory for ever.

From hence, being within a few minutes' drive of Old Cairo, we went on as far as the Mosque of Amr —an uninteresting ruin standing alone among the rubbish-mounds of the first Mohammedan capital of Egypt. It is constructed on the plan of a single

quadrangle 255 feet square, surrounded by a covered colonnade one range of pillars in depth on the west (which is the side of the entrance); four on the north; three on the south; and six on the east, which is the place of prayer, and contains three holy niches and the pulpit. The columns, 245 in number, have been brought from earlier Roman and Byzantine buildings. They are of various marbles and have all kinds of capitals. Some being originally too short, have been stilted on disproportionately high bases; and in one instance the necessary height has been obtained by adding a second capital on the top of the first. We observed one column of that rare black and white speckled marble of which there is a specimen in the pulpit of St. Mark's in Venice; and one of the holy niches contains some fragments of Byzantine mosaics. But the whole building seems to have been put together in a barbarous way, and would appear to owe its present state of dilapidation more to bad workmanship than to time. Many of the pillars, especially on the western side, are fallen and broken; the octagonal fountain in the centre is a roofless ruin; and the little minaret at the S. E. corner is no longer safe.

Apart, however, from its poverty of design and detail, the Mosque of Amr is interesting as a point of departure in the history of Saracenic architecture. It was built by Amr Ebn el-As, the Arab conqueror of Egypt, in the twenty-first year of the Hegira (A.D. 642), just ten years after the death of Mahomet; and it is the earliest Saracenic edifice in Egypt. We were glad, therefore, to have seen it for this reason, if for no other. But it is a barren, dreary place; and the glare reflected from all sides of the quadrangle was so in-

tense that we were thankful to get away again into the narrow streets beside the river.

Here we presently fell in with a wedding procession consisting of a crowd of men, a band, and some three or four hired carriages full of veiled women, one of whom was pointed out as the bride. The bridegroom walked in the midst of the men, who seemed to be teasing him, drumming round him, and opposing his progress; while, high above the laughter, the shouting, the jingle of tambourines and the thrumming of darabookahs, was heard the shrill squeal of some instrument that sounded exactly like a bagpipe.

It was a brilliant afternoon, and we ended our day's work, I remember, with a drive on the Shoobra road and a glance at the gardens of the Khedive's summer palace. The Shoobra road is the Champs Elysées of Cairo, and is thronged every day from four to half-past six. Here little sheds of road-side cafés alternate with smart modern villas; ragged Fellahs on jaded donkeys trot side by side with elegant attachés on high-stepping Arabians; while tourists in hired carriages, Jew bankers in unexceptionable phaetons, veiled hareems in London-built broughams, Italian shopkeepers in preposterously fashionable toilettes, grave Sheykhs on magnificent Cairo asses, officers in frogged and braided frocks, and English girls in tall hats and close-fitting habits followed by the inevitable little solemn-looking English groom, pass and repass, precede and follow each other, in one changing, restless, heterogeneous stream, the like of which is to be seen in no other capital in the world. The sons of the Khedive drive here daily, always in separate carriages and preceded by four Saïses, and four guards. They

are of all ages and sizes, from the Prince Héritier, a pale, gentlemanly-looking young man of four or five and twenty, down to one tiny, imperious atom of about six, who is dressed like a little man, and is constantly leaning out of his carriage-window and shrilly abusing his coachman.

Apart, however, from those who frequent it, the Shoobra road is a really fine drive; broad; level; raised some six or eight feet above the cultivated plain; closely planted on both sides with acacias and sycamore fig-trees; and reaching straight away for four miles out of Cairo, counting from the Railway terminus to the Summer palace. The carriage-way is about as wide as the road across Hyde Park that connects Bayswater with Kensington; and towards the Shoobra end, it runs close beside the Nile. Many of the sycamores are of great size and quite patriarchal girth. Their branches meet overhead nearly all the way, weaving a delicious shade and making a cool green tunnel of the long perspective.

We did not stay long in the Khedive's gardens, for it was already getting late when we reached the gates; but we went far enough to see that they were tolerably well kept, not over formal, and laid out with a view to masses of foliage, shady paths, and spaces of turf inlaid with flower-beds, after the style of the famous Sarntheim and Moser gardens at Botzen in the Tyrol. Here are Sont trees (*Acacia Nilotica*) of unusual size, powdered all over with little feathery tufts of yellow blossom; orange and lemon trees in abundance; heaps of little green limes; bananas bearing heavy pendent bunches of ripe fruit; winding thickets of pomegranates, oleanders, and salvias; and great beds, and banks, and

trellised walks of roses. Among these, however, I observed none of the rarer varieties. As for the Pointsettia, it grows in Egypt to a height of twenty feet, and bears blossoms of such size and colour as we in England can form no idea of. We saw large trees of it both here and at Alexandria that seemed as if bending beneath a mantle of crimson stars, some of which cannot have measured less than twenty-two inches in diameter.

A large Italian fountain in a rococo style is the great sight of the place. We caught a glimpse of it through the trees, and surprised the gardener who was showing us over by declining to inspect it more nearly. He could not understand why we preferred to give our time to the shrubs and flower-beds.

Driving back presently towards Cairo with a big handful of roses apiece, we saw the sun going down in an aureole of fleecy pink and golden clouds, the Nile flowing by like a stream of liquid light, and a little fleet of sailing boats going up to Boulak before a puff of north wind that had sprung up as the sun neared the horizon. That puff of north wind, those gliding sails, had a keen interest for us now, and touched us nearly; because—I have delayed this momentous revelation till the last moment—because we were to start to-morrow!

And this is why I have been able, in the midst of so much that was new and bewildering, to remember quite circumstantially the dates, and all the events connected with these last two days. They were to be our last two days in Cairo; and to-morrow morning, Saturday, the 13th of December, we were to go on board a certain dahabeeyah now lying off the iron

bridge at Boulak, therein to begin that strange aquatic life to which we had been looking forward with so many hopes and fears, and towards which we had been steering through so many preliminary difficulties.

But the difficulties were all over now, and everything was settled; though not in the way we had at first intended. For, in place of a small boat, we had secured one of the largest on the river; and instead of going alone, we had decided to throw in our lot with that of three other travellers. One of these three was already known to the Writer. The other two, friends of the first, were on their way out from Europe, and not expected in Cairo for another week. We knew nothing of them but their names.

Meanwhile L. and the Writer, assuming sole possession of the dahabeeyah, were about to start ten days in advance; it being their intention to push on as far as Rhoda (the ultimate point then reached by the Nile railway), and there to await the arrival of the rest of the party. Now Rhoda (more correctly Roda) is just one hundred and eighty miles S. of Cairo; and we calculated upon seeing the Sakkarah pyramids, the Toora quarries, the tombs of Beni Hassan, and the famous grotto of the Colossus on the Sledge, before our fellow-travellers should be due.

"It depends on the wind, you know," said our Dragoman, with a lugubrious smile.

We knew that it depended on the wind; but what then? In Eygpt, the wind is supposed always to blow from the north at this time of the year, and we had ten good days at our disposal. The observation was clearly irrelevant.

CHAPTER III.

Cairo to Bedreshayn.

A RAPID raid into some of the nearest shops, things remembered at the last moment—a breathl gathering up of innumerable parcels—a few hurr farewells on the steps of the hotel—and away we ra as fast as a pair of rawboned greys can carry us. this morning, every moment is of value. We already late; we expect visitors to luncheon on bo at midday; and we are to weigh anchor at two Hence our anxiety to reach Boulak before the bri is opened, so that we may drive across to the west bank against which our dahabeeyah lies moor Hence also our mortification when we arrive just time to see the bridge swing apart and the first mast glide through.

Presently, however, when those on the lookout h observed our signals of distress, a smart-looking *sand* or jolly-boat, decked with gay rugs and cushio manned by five smiling Arabs, and flying a bright lit new Union Jack, comes swiftly threading her way and out among the lumbering barges now crowdi through the bridge. In a few more minutes, we afloat. For this is our sandal, and these are five our crew; and of the three dahabeeyahs moored o yonder in the shade of the palms, the biggest far, and the trimmest, is our own dear, memoral "Philæ."

Close behind the "Philæ" lies the "Bagstones," neat little dahabeeyah in the occupation of two Engli ladies who chanced to cross with us in the Simla fr

Brindisi, and of whom we have seen so much ever since that we regard them by this time as quite old friends in a strange land. The other, lying off a few yards ahead, carries the tricolor, and is chartered by a party of French gentlemen. All three are to sail to-day.

And now we are on board, and have shaken hands with the captain, and are as busy as bees; for there are cabins to put in order, flowers to arrange, and a hundred little things to be seen to before the guests arrive. It is wonderful, however, what a few books and roses, an open piano, and a sketch or two, will do. In a few minutes the comfortless hired look has vanished, and long enough before the first comers are announced, the Philæ wears an aspect as cosy and home-like as if she had been occupied for a month.

As for the luncheon, it certainly surprised the givers of the entertainment quite as much as it must have surprised their guests. Being, no doubt, a pre-arranged display of professional pride on the part of dragoman and cook, it was more like an excessive Christmas dinner than a modest mid-day meal. We sat through it unflinchingly, however, for about an hour and three quarters, when a startling discharge of fire-arms sent us all running upon deck, and created a wholesome diversion in our favour. It was the French boat signalling her departure, shaking out her big sail, and going off triumphantly.

I fear that we of the Bagstones and Philæ—being mere mortals and Englishwomen—could not help feeling just a little spiteful when we found the tricolor had started first; but then it was a consolation to know that the Frenchmen were going only to Assouan. Such is

the *esprit du Nil.* The people in dahabeeyahs despise Cook's tourists; those who are bound for the Second Cataract look down with lofty compassion upon those whose ambition extends only to the first; and travellers who engage their boat by the month hold their heads a trifle higher than those who contract for the trip. We, who were going as far as we liked and for as long as we liked, could afford to be magnanimous. So we forgave the Frenchmen, went down again to the saloon, and had coffee and music.

It was nearly three o'clock when our Cairo visitors wished us "bon voyage" and good-bye. Then the ladies of the Bagstones, who, with their nephew, had been of the party, went back to their own boat; and both captains prepared to sail at a given signal. For the Bagstones had entered into a solemn convention to start with us, moor with us, and keep with us, if practicable, all the way up the river. It is pleasant now to remember how this sociable compact, instead of falling through as such compacts are wont to do, was quite literally carried out as far as Aboo Simbel; that is to say, during a period of seven weeks' hard going, and for a distance of upwards of eight hundred miles.

And now at last all is ready. The awning that has all day roofed in the upper deck is taken down; the captain stands at the head of the steps; the steersman is at the helm; the dragoman has loaded his musket. Are the Bagstones ready? We wave a handkerchief of inquiry—the signal is answered—the mooring ropes are loosened—the sailors pole the boat off from the bank—bang go the guns, six from the Philæ, and six from the Bagstones, and away we go, our huge sail filling as it takes the wind!

Happy are the Nile travellers who start thus with a fair breeze on a brilliant afternoon. The good boat cleaves her way swiftly and steadily. Water-side palaces and gardens glide by, and are left behind. The domes and minarets of Cairo drop quickly out of sight. The mosque of the citadel, and the ruined fort that looks down upon it from the mountain ridge above, diminish in the distance. The Pyramids stand up sharp and clear.

We sit on the high upper deck, which is furnished with lounge-chairs, tables, and foreign rugs, like a drawing-room in the open air; and there enjoy the prospect at our ease. The valley is wide here, and the banks are flat, showing a steep verge of crumbling alluvial mud next the river. Long belts of palm groves; tracts of young corn only an inch or two above the surface; and clusters of mud huts relieved now and then by a little whitewashed cupola or a stumpy minaret, succeed each other on both sides of the river; while the horizon is bounded to right and left by long ranges of yellow limestone mountains, in the folds of which sleep inexpressibly tender shadows of pale violet and blue.

Thus the miles glide away, and by and by we approach Toora—a large, new-looking mud village, and the first of any extent that we have yet seen. Some of the houses are whitewashed; a few have glass windows, and many seem to have been left unfinished. A space of white, stony, glaring plain, separates the village from the quarried mountains beyond, the flanks of which show all gashed and hewn away. One great cliff seems to have been cut sheer off for a distance of

perhaps half-a-mile. Where the cuttings are fresh, the limestone comes out dazzling white, and long slopes of débris heaped against the foot of the cliffs glisten like snow-drifts in the sun. Yet the outer surface of the mountains is orange-tawny, like the Pyramids. As for the piles of rough-hewn blocks that lie ranged along the bank ready for transport, they look more as if they were cut out of salt than stone. Here lies moored a whole fleet of cargo boats, laden and lading; and along the tramway that extends from the river-side to the quarries, we see long trains of mule-carts coming and going.

For all the new buildings in Cairo, the Khedive's palaces, the public offices, the smart modern villas, the glaring new streets, the theatres, and foot-pavements, and cafés, all come from here—just as the Pyramids did, more than six thousand years ago. There are hieroglyphed tablets and sculptured grottoes to be seen in the most ancient part of the quarries, if one were inclined to stop for them at this early stage of the journey; and Champollion tells of two magnificent outlines done in red ink upon the living rock by some master-hand of Pharaonic times, the cutting of which was never even begun. A substantial new barrack and an esplanade planted with sycamore figs bring the straggling village to an end.

And now, as the afternoon wanes, we draw near to a dense, wide-spreading forest of stately date-palms on the western bank, knowing that beyond them, though unseen, lie the mounds of Memphis and all the wonders of Sakkarah. Then the sun goes down behind the Libyan hills; and the palms stand out black and bronzed

against a golden sky; and the Pyramids, left far behind, look grey and ghostly in the distance.

Presently, when it is quite dusk and the stars are out, we moor for the night at Bedreshayn, which is the nearest point for visiting Sakkarah. There is a railway station here, and a considerable village, both lying back about half-a-mile from the river; and the distance from Cairo, which is reckoned at fifteen miles by the line, is probably about eighteen by water.

Such was our first day on the Nile. And perhaps, before going farther on our way, I ought to describe the Philæ, and introduce Reïs Hassan and his crew.

A Dahabeeyah, at the first glance, is more like a civic, or an Oxford University barge, than anything in the shape of a boat with which we in England are familiar. It is shallow and flat-bottomed, and is adapted for either sailing or rowing. It carries two masts; a big one near the prow, and a smaller one at the stern. The cabins are on deck, and occupy the after-part of the vessel; and the roof of the cabins forms the raised deck, or open-air drawing-room, already mentioned. This upper deck is reached from the lower deck by two little flights of steps, and is the exclusive territory of the passengers. The lower deck is the territory of the crew. A Dahabeeyah is, in fact, not very unlike the Noah's Ark of our childhood, with this difference—the habitable part, instead of occupying the middle of the vessel, is all at one end, top-heavy and many-windowed; while the fore-deck is not more than six feet above the level of the water. The hold, however, is under the lower deck, so serving to counterbalance the weight at the other end. Not to multiply comparisons unnecessarily, I may say that a large Dahabeeyah reminds one of old

pictures of the Bucentaur; especially when the men are at their oars.

The kitchen—which is a mere shed like a Dutch oven in shape, and contains only a charcoal stove and a row of stewpans—stands between the big mast and the prow, removed as far as possible from the passengers' cabins. In this position the cook is protected from a favourable wind by his shed; but in the case of a contrary wind he is screened by an awning. How, under even the most favourable circumstances, these men can serve up the elaborate dinners that are the pride of a Nile cook's heart, is sufficiently wonderful; but how they achieve the same results when wind-storms and sand-storms are blowing, and every breath is laden with the fine grit of the desert, is little short of miraculous.

Thus far all Dahabeeyahs are alike. The cabin arrangements differ, however, according to the size of the boat; and it must be remembered that in describing the Philæ, I describe a Dahabeeyah of the largest build—her total length from stem to stern being just one hundred feet, and the width of her upper deck at the broadest part little short of twenty.

Our floor being on a somewhat lower level than the men's deck, we went down three steps to the entrance door, on each side of which was an external cupboard, one serving as a store-room and the other as a pantry. This door led into a passage, out of which opened four sleeping-cabins; two on each side. These cabins measured about eight feet in length by four and a half in width, and contained a bed, a chair, a fixed washing-stand, a looking-glass against the wall, a shelf, a row of hooks, and under each bed two large drawers for

clothes. At the end of this little passage another door opened into the dining saloon—a spacious, cheerful room some twenty feet long, situated in the widest part of the boat, and lighted by four windows on each side, and a skylight. The panelled walls and ceiling were painted in white picked out with gold; a cushioned divan covered with a smart woollen reps ran along each side; and a gay Brussels carpet adorned the floor. The dining-table stood in the centre of the room; and there was ample space beside for a piano, two little book-cases, and several chairs. The window-curtains and portières were of the same reps as the divan, the prevailing colours being scarlet and orange. Add a couple of mirrors in gilt frames; a vase of flowers on the table (for we were rarely without flowers of some sort, even in Nubia, where our daily bouquet had to be made with a few bean blossoms and castor-oil berries); plenty of books; the gentlemen's guns and sticks in one corner; and the hats of all the party hanging in the spaces between the windows; and it will be easy to realise the homely, habitable look of our general sitting-room.

Another door and passage opening from the upper end of the saloon led to three more sleeping-rooms, two of which were single and one double; a bath-room; a tiny back staircase leading to the upper deck; and the stern cabin saloon. This last, following the form of the stern, was semicircular, lighted by eight windows, and surrounded by a divan. Under this, as under the saloon divans and all the beds, there ran a row of deep drawers, which, being fairly divided, held our clothes, wine and books. The entire length of the Dahabeeyah being exactly one hundred feet, I take the cabin part

to have occupied about fifty-six or fifty-seven feet (that is to say, about six or seven feet over the exact half), and the lower deck to have measured the remaining forty-three feet. But these dimensions, being given from memory, are approximate.

For the crew there was no sleeping accommodation whatever, unless they chose to creep into the hold among the luggage and packing cases. But this they never did. They just rolled themselves up at night, heads and all, in rough brown blankets, and lay about the lower deck like dogs.

The Reïs, or captain, the steersman and twelve sailors, the dragoman, head cook, assistant cook, two waiters, and the boy who cooked for the crew, completed our equipment. Reïs Hassan—short, stern-looking, authoritative—was a Cairo Arab. The Dragoman, Elias Talhamy, was a Syrian of Beyrout. The two waiters, Michael and Habeeb, and the head cook, a wizened old *cordon bleu* named Hassan Bedawee, were also Syrians. The steersman and five of the sailors were from Thebes; four belonged to a place near Philæ; one came from a village opposite Kom Ombos; one from Cairo, and two were Nubians from Assouan. They were of all shades, from yellowish bronze to a hue not far removed from black; and though, at the first mention of it, nothing more incongruous can well be imagined than a sailor in petticoats and a turban, yet these men in their loose blue gowns, bare feet, and white muslin turbans, looked not only picturesque, but dressed exactly as they should be. They were, for the most part, fine young men, slender but powerful, square in the shoulders, like the ancient Egyptian statues, with

the same slight legs and long flat feet. More docile, active, good-tempered, friendly fellows never pulled an oar. Simple and trustful as children, frugal as anchorites, they worked cheerfully from sunrise to sunset, sometimes towing the Dahabeeyah on a rope all day long, like barge-horses; sometimes punting for hours, which is the hardest work of all; yet always singing at their task, always smiling when spoken to, and made as happy as princes with a handful of coarse Egyptian tobacco, or a bundle of fresh sugar-canes bought for a few pence by the river-side. We soon came to know them all by name—Mehemet Ali, Salame, Khaleefeh, Riskalli, Hassan, Moosa, and so on; and as none of us ever went on shore without one or two of them to act as guards and attendants, and as the poor fellows were constantly getting bruised hands or feet, and coming to the upper deck to be doctored, a feeling of genuine friendliness was speedily established between us.

The ordinary pay of a Nile sailor is two pounds a month, with an additional allowance of about three and sixpence a month for flour. Bread is their staple food, and they make it themselves at certain places along the river where there are large public ovens for the purpose. This bread, which is cut up in slices and dried in the sun, is as brown as gingerbread and as hard as biscuit. They eat it soaked in hot water, flavoured with oil, pepper, and salt, and stirred in with boiled lentils till the whole becomes of the colour, flavour, and consistence of thick pea-soup. Except on grand occasions, such as Christmas Day, or the anniversary of the Flight of the Prophet, when the passengers treat them to a sheep, this mess of bread and lentils, with a little coffee twice a day, and now and

then a handful of dates, constitutes their only fo throughout the journey.

The Nile season is the harvest-time of the sailc When the warm weather sets in and the travell migrate with the swallows, these poor fellows dispe in all directions; some to seek a living as porters Cairo; others to their homes in Middle and Up Egypt where, for about fourpence a day they take h as labourers, or work at Shadoof* irrigation till t Nile again overspreads the land. The Shadoof work hard, and a man has to keep on at it for nine ho out of every twenty-four; but he prefers it, for t most part, to employment in the government sug factories, where the wages average after the same r but are paid in bread, which, being doled out by u scrupulous inferiors, is too often of light weight a bad quality. The sailors who succeed in getting berth on board a cargo-boat for the summer are t most fortunate.

Our captain, pilot and crew, were all Maho medans. The cook and his assistant were Syri Mahommedans. The dragoman and waiters we Christians of the Syrian Latin church. Only one c of the fifteen natives could write or read; and th one was a sailor named Egendi, who acted as a s of second mate. He used sometimes to write lett for the others, holding a scrap of tumbled pap across the palm of his left hand, and scrawling up it in rude Arabic characters with a reed-pen of l own making. This Egendi, though perhaps the le interesting of the crew, was a man of many accomplis ments—an excellent comic actor, a bit of a shoemak

* *Shadoof*: See page 106.

and a first-rate barber. More than once, when we happened to be stationed far from any village, he shaved his messmates all round, and turned them out with heads as smooth as billiard balls.

There are, of course, good and bad Mahommedans, as there are good and bad churchmen of every denomination; and we had both sorts on board. Some of the men were very devout, never failing to perform their ablutions and say their prayers at sunrise and sunset. Others never dreamed of doing so. Some would not touch wine—had never tasted it in their lives, and would have suffered any extremity rather than break the law of their Prophet. Others had a nice taste in clarets, and a delicate appreciation of the respective merits of rum or whiskey punch. It is, however, only fair to add that we never gave them these things except on special occasions; as on Christmas Day, or when they had been wading in the river, or in some other way undergoing extra fatigue in our service. Nor do I believe there was a man on board who would have spent a para of his scanty earnings on any drink stronger than coffee. Coffee and tobacco are, indeed, the only luxuries in which the Egyptian peasant indulges; and our poor fellows were never more grateful than when we distributed among them a few pounds of cheap native tobacco. This abominable mixture, which sells in the Bazaars at sixpence the pound, is raised from inferior seed in a soil wholly devoid of potash, and therefore chemically unsuited to the plant. Also it is systematically spoiled in the growing. Instead of being nipped off when green and dried in the shade, the leaves are allowed to wither on the stalk before they are gathered. The

result is a kind of rank hay without strength or flavour, which is smoked by only the very poorest class, and carefully avoided by all who can afford to buy Turkish or Syrian tobacco.

Twice a day, after their mid-day and evening meals, our sailors were wont to sit in a circle and solemnly smoke a certain big pipe of the kind known as a hubble-bubble. The hubble-bubble (which was of most primitive make and consisted of a cocoa-nut and two reeds) was common property; and, being filled by the captain, went round from hand to hand, from mouth to mouth, while it lasted.

They smoked cigarettes at other times, and seldom went on shore without a tobacco-pouch and a tiny book of cigarette-papers. Fancy a bare-legged Arab making cigarettes! No Frenchman, however, could twist them up more deftly, or smoke them with a better grace.

A Nile sailor's service expires with the season, so that he is generally a landsman for about half the year; but the captain's appointment is permanent. He is expected to live in Cairo, and is responsible for his Dahabeeyah during the summer months, while it lies up at Boulak. Reïs Hassan had a wife and a comfortable little home on the outskirts of Old Cairo, and was looked upon as a well-to-do personage among his fellows. He received four pounds a month all the year round from the owner of the Philæ—a magnificent, broad-shouldered Arab of about six foot nine, with a delightful smile, the manners of a gentleman, and the rapacity of a Shylock.

Our men treated us to a concert that first night, as we lay moored under the bank near Bedreshayn.

Being told that it was customary to provide musical instruments, we had given them leave to buy a Tar and Darabookah before starting. The tar, or tambourine, was pretty enough, being made of rosewood inlaid with mother-of-pearl; but a more barbarous affair than the darabookah was surely never constructed. This primitive drum is about a foot and a half in length, funnel-shaped, moulded of sun-dried clay, and covered over at the top with strained parchment. It is held under the left arm and played like a tom-tom with the fingers of the right hand; and it weighs about four pounds. We would willingly have added a double pipe or a cocoa-nut fiddle* to the strength of the band, but none of our men could play them. The tar and darabookah, however, answered the purpose well enough, and were perhaps better suited to their strange singing than more tuneful instruments.

We had just finished dinner when they began. First came a prolonged wail that swelled, and sank, and swelled again, and at last died away. This was the principal singer leading off with the keynote. The next followed suit on the third of the key; and finally all united in one long, shrill descending cry, like a yawn, or a howl, or a combination of both. This, twice repeated, preluded their performance and worked them up, apparently, to the necessary pitch of musical enthusiasm. The primo tenore then led off in a quavering roulade, at the end of which he slid into a melancholy chant to which the rest sang chorus. At the close of each verse they yawned and howled again; while the singer, carried away by his emotions, broke

* *Arabic—Kemengeh.*

out every now and then into a repetition of the same amazing and utterly indescribable vocal wriggle with which he had begun. Whenever he did this, the rest held their breath in respectful admiration, and uttered an approving "Ah!"—which is here the customary expression of applause.

We thought their music horrible that first night, I remember; though we ended, as I believe most travellers do, by liking it. We, however, paid them the compliment of going upon deck and listening to their performance. As a night-scene, nothing could be more picturesque than this group of turbaned Arabs sitting in a circle, crosslegged, with a lantern in the midst of them. The singer quavered; the musicians thrummed; the rest softly clapped their hands to time, and waited their turn to chime in with the chorus. Meanwhile the lantern lit up their swarthy faces and their glittering teeth. The great mast towered up into the darkness. The river gleamed below. The stars shone overhead. We felt we were indeed strangers in a strange land.

CHAPTER IV.

Sakkarah and Memphis.

HAVING arrived at Bedreshayn after dark and there moored for the night, we were roused early next morning by the furious squabbling and chattering of some fifty or sixty men and boys who, with a score or two of little rough-coated, depressed-looking donkeys, were assembled on the high bank above. Seen thus against the sky, their tattered garments fluttering in the wind, their brown arms and legs in frantic movement, they

looked like a troop of mad monkeys let loose. Every moment the uproar grew shriller. Every moment more men, more boys, more donkeys, appeared upon the scene. It was as if some new Cadmus had been sowing boys and donkeys broadcast, and they had all come up at once for our benefit.

Then it appeared that Talhamy, knowing how eight donkeys would be wanted for our united forces, had sent up to the village for twenty-five, intending, with perhaps more wisdom than justice, to select the best and dismiss the others. The result was overwhelming. Misled by the magnitude of the order and concluding that Cook's party had arrived, every man, boy, and donkey in Bedreshayn and the neighbouring village of Mitrahenny had turned out in hot haste and rushed down to the river; so that by the time breakfast was over, there were steeds enough in readiness for all the English in Cairo. I pass over the tumult that ensued when our party at last mounted the eight likeliest beasts and rode away, leaving the indignant multitude to disperse at leisure.

And now our way lies over a dusty flat, across the railway line, past the long straggling village, and through the famous plantations known as the Palms of Memphis. There is a crowd of patient-looking Fellaheen at the little whitewashed station, waiting for the train; and the usual rabble of clamorous water, bread, and fruit sellers. Bedreshayn, though a collection of mere mud hovels, looks pretty, nestling in the midst of stately date-palms. Square pigeon-towers, embedded round the top with layers of wide-mouthed pots, and stuck with rows of leafless acacia-boughs like ragged banner-poles, stand up at intervals among the huts. The

pigeons go in and out of the pots, or sit preening their feathers on the branches. The dogs dash out and bark madly at us, as we go by. The little brown children pursue us with cries of "Backsheesh!" The potter, laying out rows of soft, grey, freshly-moulded clay bowls and goollahs* to bake in the sun, stops open-mouthed, and stares as if he had never seen a European till this moment. His young wife snatches up her baby and pulls her veil more closely over her face, fearing the evil eye.

The village being left behind, we ride on through one long palm grove after another; now skirting the borders of a large sheet of tranquil back-water; now catching a glimpse of the far-off pyramids of Geezeh; now passing between the huge irregular mounds of crumbled clay that mark the site of Memphis. Next beyond these we come out upon a high embanked road some twenty feet above the plain, which here spreads out like a wide lake and spends its last dark-brown alluvial wave against the yellow rocks that define the edge of the desert. High on this barren plateau, seen for the first time in one unbroken panoramic line, there stands a solemn company of pyramids; those of Sakkarah straight before us, those of Dashoor to the left, those of Abooseer to the right, and the great Pyramids of Geezeh always in the remotest distance.

It might be thought there would be some monotony in such a scene, and but little beauty. On the contrary, however, there is beauty of a most subtle and exquisite kind—transcendent beauty of colour, and at-

* The goollah, or kulleh, is a porous water-jar of sun-dried Nile mud. These jars are made of all sizes and in a variety of remarkably graceful forms, and cost from about one farthing to twopence apiece.

mosphere, and sentiment; and no monotony either in the landscape or in the forms of the pyramids. One of these which we are now approaching is built in a succession of platforms gradually decreasing towards the top. Another down yonder at Dashoor curves outward at the angles, half dome, half pyramid, like the roof of the Palais de Justice in Paris. No two are of precisely the same size, or built at precisely the same angle; and each cluster differs somehow in the grouping.

Then again the colouring!—colouring not to be matched with any pigments yet invented. The Libyan rocks, like rusty gold—the paler hue of the driven sand-slopes—the warm maize of the nearer Pyramids which, seen from this distance, takes a tender tint of rose, like the red bloom on an apricot—the delicate tone of these objects against the sky—the infinite gradation of that sky, soft and pearly towards the horizon, blue and burning towards the zenith—the opalescent shadows, pale blue, and violet, and greenish-grey, that nestle in the hollows of the rock and the curves of the sand-drifts—all this is beautiful in a way impossible to describe, and alas! impossible to copy. Nor does the lake-like plain with its palm-groves and corn-flats form too tame a foreground. It is exactly what is wanted to relieve that glowing distance.

And now, as we follow the zigzags of the road, the new pyramids grow gradually larger; the sun mounts higher; the heat increases. We meet a train of camels, buffaloes, shaggy brown sheep, men, women, and children of all ages. The camels are laden with bedding, rugs, mats, and crates of poultry, and carry, besides, two women with babies and one very old man.

The younger men drive the tired beasts. The rest follow. The dust rises after them in a cloud. It is evidently the migration of a family of three, if not four, generations. One cannot help being struck by the patriarchal simplicity of the incident. Just thus, with flocks and herds, and all his clan, went Abraham into the land of Canaan close upon four thousand years ago; and one at least of these Sakkarah pyramids was even then the oldest building in the world.

It is a touching and picturesque procession—much more picturesque than ours, and much more numerous; notwithstanding that our united forces, including donkey-boys, porters, and miscellaneous hangers-on, number nearer thirty than twenty persons. For there are the M. B.'s and their nephew, and L. and the Writer, and L.'s maid, and Talhamy, all on donkeys; and then there are the owners of the donkeys, also on donkeys; and then every donkey has a boy; and every boy has a donkey; and every donkey-boy's donkey has an inferior boy in attendance. Our style of dress, too, however convenient, is not exactly in harmony with the surrounding scenery; and one cannot but feel, as these draped and dusty pilgrims pass us on the road, that we cut a sorry figure with our hideous palm-leaf hats, green veils, and white umbrellas.

But the most amazing and incongruous figure in our whole procession is unquestionably George. Now George is an English north-country groom whom the M. B.'s have brought out from the wilds of Lancashire, partly because he is a good shot and may be useful to "Master Alfred" after birds and crocodiles; and partly from a well-founded belief in his general abilities. And George, who is a fellow of infinite jest and infinite

resource, takes to Eastern life as a duckling to the water. He picks up Arabic as if it were his mother tongue. He skins birds like a practised taxidermist. He can even wash and iron on occasion. He is, in short, groom, footman, housemaid, laundry-maid, stroke oar, game-keeper, and general factotum all in one. And besides all this, he is gifted with a comic gravity of countenance that no surprises and no disasters can upset for a moment. To see this worthy anachronism cantering along in his groom's coat and gaiters, livery-buttons, spotted neckcloth, tall hat and all the rest of it; his long legs dangling within an inch of the ground on either side of the most diminutive of donkeys; his double-barrelled fowling-piece under his arm, and that imperturbable look in his face, one would have sworn that he and Egypt were friends of old, and that he had been brought up on pyramids from his earliest childhood.

It is a long and shelterless ride from the palms to the desert; but we come to the end of it at last, mounting just such another sand-slope as that which leads up from the Geezeh road to the foot of the Great Pyramid. The edge of the plateau here rises abruptly from the plain in one long range of low perpendicular cliffs pierced with dark mouths of rock-cut sepulchres; while the sand-slope by which we are climbing pours down through a breach in the rock, as an Alpine snow-drift flows through a mountain gap from the ice-level above.

And now, having dismounted through compassion for our unfortunate little donkeys, the first thing we observe is the curious mixture of débris underfoot. At Geezeh one treads only sand and pebbles; but here at

Sakkarah the whole plateau is thickly strewn with scraps of broken pottery, limestone, marble, and alabaster; flakes of green and blue glaze; bleached bones; shreds of yellow linen; and lumps of some odd-looking dark brown substance, like dried-up sponge. Presently some one picks up a little noseless head of the common blue ware used for funereal statuettes, and immediately we all fall to work, grubbing for treasure—a pure waste of precious time; for though the sand is full of débris, it has been sifted so often and so carefully by the Arabs that it no longer contains anything worth looking for. Meanwhile one finds a fragment of iridescent glass—another a morsel of shattered vase—a third an opaque bead of some kind of yellow paste. Then, with a shock that the present Writer, at all events, will not soon forget, we suddenly discover that these scattered bones are human—that those linen shreds are shreds of cerement cloths—that yonder odd-looking brown lumps are rent fragments of what once was living flesh! And now for the first time we realise that every inch of this ground on which we are standing, and all these hillocks and hollows and pits in the sand, are violated graves.

"Ce n'est que le premier pas qui coûte." We soon became quite hardened to such sights, and learned to rummage among dusty sepulchres with no more compunction than would have befitted a gang of professional body-snatchers. These are experiences upon which one looks back afterwards with wonder, and something like remorse; but so infectious is the universal callousness, and so overmastering is the passion for relic-hunting, that I do not doubt we should again do the same things under the same circumstances.

Most Egyptian travellers, if questioned, would have to make a similar confession. Shocked at first, they denounce with horror the whole system of sepulchral excavation, legal as well as predatory; acquiring, however, a taste for scarabs and mummy-gods, they soon begin to buy with eagerness the spoils of the dead; finally they forget all their former scruples, and ask no better fortune than to discover and confiscate a tomb for themselves.

Notwithstanding that I had first seen the Pyramids of Geezeh, the size of the Sakkarah group—especially of the Pyramid in stages—took me by surprise. They are all smaller than the Pyramids of Cheops and Chephren, and would no doubt look sufficiently insignificant if seen with them in close juxtaposition; but taken by themselves they are quite vast enough for grandeur. As for the Pyramid in platforms (which is the largest at Sakkarah, and next largest to the Pyramid of Chephren) its position is so fine, its architectural style so exceptional, its age so immense, that one altogether loses sight of these questions of relative magnitude. If Egyptologists are right in ascribing the royal title hieroglyphed on the inner door of this pyramid to Ouenephes, the fourth king of the First Dynasty, then it is the only extant monument of that earliest period, and consequently the most ancient building in the world. It had been standing from five to seven hundred years when King Cheops began his Great Pyramid at Geezeh. It was over two thousand years old when Abraham was born. It is now about six thousand eight hundred years old according to Manetho and Mariette, or about four thousand eight hundred, according to the computation of Bunsen. One's im-

agination recoils upon the brink of such a gulf of time.

The door of this pyramid was carried off, with other precious spoils, by Lepsius, and is now in the museum at Berlin. The evidence that identifies the inscription is tolerably direct. According to Manetho, an Egyptian historian who wrote in Greek and lived in the reign of Ptolemy Philadelphus, King Ouenephes built for himself a pyramid at a place called Ko-komeh. Now a tablet of late discovered in the Serapeum by M. Mariette gives the name of Ka-kem to the necropolis of Sakkarah; and as the pyramid in stages is not only the largest on this platform, but also the only one in which a royal cartouche has been found, the conclusion seems obvious.

When a building has already lasted five or six thousand years in a climate where mosses and lichens, and all those natural signs of age to which we are accustomed in Europe are unknown, it is not to be supposed that a few centuries more or less can tell upon its outward appearance; yet to my thinking the pyramid of Ouenephes looks older than those of Geezeh. If this be only fancy, it gives one, at all events, the impression of belonging structurally to a ruder architectural period. The idea of a monument composed of diminishing platforms is in its nature more primitive than that of a smooth four-sided pyramid; and though, as Dr. Lepsius suggests, the smooth pyramids may all have been carried up in stages and filled in afterwards, the filling-in seems to be a later idea, and belongs apparently to a later period. We remarked that the masonry on one side—I think on the side facing eastwards—was in

a much more perfect condition than on either of the others.

Wilkinson describes the interior as "a hollow dome supported here and there by wooden rafters." The sepulchral chamber was lined with blue porcelain tiles, one of which may be seen in the British Museum. We should have liked to go inside, but this is no longer possible, the entrance being blocked by a recent fall of masonry.

Making up now for lost time, we rode on as far as the house built in 1850 for the accommodation of M. Mariette during the excavation of the Serapeum—a labour that extended over a period of more than four years.

The Serapeum, it need hardly be said, is the famous and long-lost sepulchral temple of the sacred bulls. These bulls (honoured by the Egyptians as successive incarnations of Osiris) inhabited the temple of Apis at Memphis while they lived, and, being mummied after death, were buried in catacombs prepared for them in the desert. M. Mariette, now Conservator of Antiquities to the Khedive with the title of Bey, was then travelling in the interests of the French Government. In his own simple and interesting account of this great discovery, he affirms that he was indebted for it to a certain passage in Strabo, which describes the Temple of Serapis as being situate in a district where the sand was so drifted by the wind that the approach to it was in danger of being overwhelmed; while the sphinxes on either side of the great avenue were already more or less buried, some having only their heads above the surface. "If Strabo had not written this passage," says M. Mariette, "it is probable

that the Serapeum would still be lost under the sa
of the necropolis of Sakkarah. One day, however,
1850) being attracted to Sakkarah by my Egyptolog
studies, I perceived the head of a sphinx show
above the surface. It evidently occupied its orig
position. Close by lay a libation-table on which
engraved a hieroglyphic inscription to Apis-Osiris. T
that passage in Strabo came to my memory, an
knew that beneath my feet lay the avenue leading
the long and vainly sought Serapeum. Without say
a word to any one, I got some workmen together
we began excavating. The beginning was diffic
but soon the lions, the peacocks, the Greek statue
the Dromos, the inscribed tablets of the Temple
Nectanebo* rose up from the sands. Thus was
Serapeum discovered."

The house—a slight, one-storied building o
space of rocky platform—looks down upon a sa
hollow which now presents much the same appeara
that it must have presented when M. Mariette was
reminded of the fortunate passage in Strabo. On
two heads of sphinxes peep up here and there i
ghastly way above the sand, and mark the line of
great avenue. The upper half of a boy riding o
peacock, apparently of rude execution, is also visi
The rest is already as completely overwhelmed as
had never been uncovered. One can scarcely bel
that only twenty-four years ago, the whole place
entirely cleared at so vast an expenditure of time
labour. The work, as I have already mentioned, t

* Nectanebo I. and Nectanebo II. were the last native Pharaohs o
cient Egypt, and flourished between B.C. 378 and B.C. 340. An earlier Te
must have preceded the Serapeum built by Nectanebo I.

four years to complete. This avenue alone was six hundred feet in length and bordered by an army of sphinxes, one hundred and forty-one of which were found *in situ*. As the excavation neared the end of the avenue, the causeway, which followed a gradual descent between massive walls, lay seventy feet below the surface. The labour was immense, and the difficulties were innumerable. The ground had to be contested inch by inch. "In certain places," says M. Mariette, "the sand was fluid, so to speak, and baffled us like water continually driven back and seeking to regain its level."

If, however, the toil was great, so also was the reward. A main avenue terminated by a semicircular platform, round which stood statues of famous Greek philosophers and poets; a second avenue at right angles to the first; the remains of the great Temple of the Serapeum; three smaller temples; and three distinct groups of Apis catacombs, were brought to light. A descending passage opening from a chamber in the great Temple led to the catacombs—vast labyrinths of vaults and passages hewn out of the solid rock on which the Temples were built. These three groups of excavations represent three epochs of Egyptian history. The first and most ancient series consists of isolated vaults dating from the XVIIIth to the XXth dynasty; that is to say from about B.C. 1703 to B.C. 1288. The second group, which dates from the reign of Sheshonk I. (XXIInd dynasty, B.C. 980) to that of Tirhaka, the last king of the XXVth dynasty, is more systematically planned, and consists of one long tunnel bordered on each side by a row of funereal chambers. The third belongs to the Greek period, beginning with Psam-

metichus I. (XXVIth dynasty, B.C. 665) and ending with the latest Ptolemies. Of these, the first are again choked with sand; the second are considered unsafe; and the third only is accessible to travellers.

After a short but toilsome walk and some delay outside a prison-like door at the bottom of a steep descent, we were admitted by the guardian—a gaunt old Arab with a lantern in his hand. It was not an inviting looking place within. The outer daylight fell upon a rough step or two, beyond which all was dark. We went in. A hot, heavy atmosphere met us on the threshold; the door fell to with a dull clang, the echoes of which went wandering away as if into the central recesses of the earth; the Arab chattered and gesticulated. He was telling us that we were now in the great vestibule, and that it measured ever so many feet in this and that direction; but we could see nothing—neither the vaulted roof overhead, nor the walls on any side, nor even the ground beneath our feet. It was like the darkness of infinite space.

A lighted candle was then given to each person, and the Arab led the way. He went dreadfully fast, and it seemed at every step as if one were on the brink of some frightful chasm. Gradually, however, our eyes became accustomed to the gloom, and we found that we had passed out of the vestibule into the first great corridor. All was vague, mysterious, shadowy. A dim perspective loomed out of the darkness. The lights twinkled and flitted, like wandering sparks of stars. The Arab held his lantern to the walls here and there, and showed us some votive tablets inscribed with hieroglyphed records of pious visits paid by devout Egyptians to the sacred tombs. Of these they found

five hundred when the catacombs were first opened; but M. Mariette sent them nearly all to the Louvre.

A few steps farther, and we came to the tombs—a succession of great vaulted chambers hewn out at irregular distances along both sides of the central corridor, and sunk some six or eight feet below the surface. In the middle of each chamber stood an enormous sarcophagus of polished granite. The Arab, flitting on ahead like a black ghost, paused a moment before each cavernous opening, flashed the light of his lantern on the sarcophagus, and sped away again, leaving us to follow as we could.

So we went on, going every moment deeper into the solid rock, and farther from the open air and the sunshine. Thinking it would be cold underground, we had brought warm wraps in plenty; but the heat, on the contrary, was intense, and the atmosphere stifling. We had not calculated on the dryness of the place, nor had we remembered that ordinary mines and tunnels are cold because they are damp. But here for incalculable ages—for thousands of years probably before the Nile had even cut its path through the rocks of Silsilis—a cloudless African sun had been pouring its daily floods of light and heat upon the dewless desert overhead. The place might well be unendurable. It was like a great oven stored with the slowly accumulated heat of cycles so remote and so many that the earliest periods of Egyptian history seem, when compared with them, to belong to yesterday.

Having gone on thus for a distance of nearly two hundred yards, we came to a chamber containing the first hieroglyphed sarcophagus we had yet seen; all the rest being polished, but plain. Here the Arab paused;

and finding access provided by means of a flight of wooden steps, we went down into the chamber, walked round the sarcophagus, peeped inside by the help of a ladder, and examined the hieroglyphs with which it is covered. Enormous as they look from above, one can form no idea of the bulk of these huge monolithic masses except from the level on which they stand. This sarcophagus, which dates from the reign of Amasis, of the XXVIth dynasty, measured fourteen feet in length by eleven in height, and consisted of a single block of highly-wrought black granite. Four persons might sit down in it round a small card-table, and play a rubber comfortably.

From this point the corridor branches off for another two hundred yards or so, leading always to more chambers and more sarcophagi, of which last there are altogether twenty-four. Three only are inscribed; none measure less than from thirteen to fourteen feet in length; and all are empty. The lids in every instance have been pushed back a little way, and some are fractured; but the spoilers have been unable wholly to remove them. According to M. Mariette, the place was pillaged by the early Christians, who, besides carrying off whatever they could find in the way of gold and jewels, seem to have destroyed the mummies of the bulls, and razed the great Temple nearly to the ground. Fortunately, however, they either overlooked, or left as worthless, some hundreds of exquisite bronzes and the five hundred votive tablets before mentioned, which, as they record not only the name and rank of the visitor, but also, with few exceptions, the name and year of the reigning Pharaoh, afford invaluable historical data, and are likely to do more than any previously discovered

documents towards clearing up disputed points of Egyptian chronology.

It is a curious fact that one out of the three inscribed sarcophagi should bear the oval of Cambyses —that Cambyses of whom it is related that, having desired the priest of Memphis to bring before him the God Apis, he drew his dagger in a transport of rage and contempt, and stabbed the animal in the thigh. According to Plutarch, he slew the beast and cast out its body to the dogs; according to Herodotus, "Apis lay some time pining in the temple, but at last died of his wound, and the priests buried him secretly;" but according to one of these precious Serapeum tablets, the wounded bull did not die till the fourth year of the reign of Darius. So wonderfully does modern discovery correct and illustrate tradition.

And now comes the sequel to this ancient story in the shape of an anecdote related by M. About, who tells how M. Mariette, being recalled suddenly to Paris some months after the opening of the Serapeum, found himself without the means of carrying away all his newly-excavated antiquities, and so buried fourteen cases in the desert, there to await his return. One of these cases contained the only Apis mummy that had escaped discovery by the early Christians, and this mummy was that of the identical Apis stabbed by Cambyses. That the creature had actually survived his wound was proved by the condition of one of the thigh-bones, which showed unmistakable signs of both injury and healing.

Nor does the story end here. M. Mariette being gone, and having taken with him all that was most portable among his treasures, there came to Memphis one whom M. About indicates as "a young and august

stranger" travelling in Egypt for his pleasure. The Arabs, tempted perhaps by a princely backsheesh, revealed the secret of the hidden cases; whereupon the Archduke swept off the whole fourteen, despatched them to Alexandria, and immediately shipped them for Trieste, there to decorate a certain beautiful château, where they doubtless may be seen to this day. "Quant au coupable," says M. About, who professes to have had the story direct from M. Mariette, "il a fini si tragiquement dans un autre hemisphère que, tout bien pesé, je renonce à publier son nom." But through so transparent a disguise it is not difficult to identify the unfortunate hero of this curious anecdote.

The sarcophagus in which the Apis was found remains in the vaults of the Serapeum; but we did not see it. Having come more than two hundred yards already, and being by this time well-nigh suffocated, we did not care to put two hundred more between ourselves and the light of day. So we turned back at the half distance—having, however, first burned a pan of magnesian powder, which flared up wildly for a few seconds; lit the huge gallery and all its cavernous recesses and the wondering faces of the Arabs; and then went out with a plunge, leaving the darkness denser than before.

From hence, across a farther space of sand, we went in all the blaze of noon to the tomb of one Ti, a priest and commoner of the Fifth Dynasty, who married with a lady named Nofre-hotepes, the granddaughter of a Pharaoh, and here built himself a magnificent tomb in the desert.

Of the façade of this tomb, which must originally have looked like a little temple, only two large pillars

remain. Next comes a square courtyard surrounded by a roofless colonnade, from one corner of which a covered passage leads to two chambers. In the centre of the courtyard yawns an open pit some twenty-five feet in depth, with a shattered sarcophagus just visible in the gloom of the vault below. All here is limestone —walls, pillars, pavements, even the excavated débris with which the pit had been filled in when the vault was closed for ever. The quality of this limestone is close and fine like marble, and so white that, although the walls and columns of the courtyard are covered with sculptures of most exquisite execution and of the greatest interest, the reflected light is so intolerable, that we find it impossible to examine them with the interest they deserve. In the passage, however, where there is shade, and in the large chamber, where it is so dark that we can see only by the help of lighted candles, we find a succession of bas-reliefs so numerous and so closely packed that it would take half a day to see them properly. Ranged in horizontal parallel lines about a foot and a half in depth, these extraordinary pictures, row above row, cover every inch of wall-space from floor to ceiling. The relief is singularly low. I should doubt if it anywhere exceeds a quarter of an inch. The surface, which is covered with a thin film of very fine cement, has a quality and polish like ivory. The figures measure an average height of about twelve inches; and all are coloured.

Here, as in an open book, we have the biography of Ti. His whole life, his pleasures, his business, his domestic relations, are brought before us with just that faithful simplicity that makes the charm of Montaigne and Pepys. Here are no strange funereal gods, no

emblems that it would require the profound knowledge of a Birch or a Brugsch to decipher. A child might read the pictured chronicles that illuminate these walls, and take as keen a pleasure in them as the wisest archæologist.

Ti was a wealthy man, and his wealth was of the agricultural sort. He owned flocks and herds and vassals in plenty. He kept many kinds of birds and beasts — geese, ducks, pigeons, cranes, oxen, goats, donkeys, antelopes, and gazelles. He was fond of fishing and fowling, and used sometimes to go after crocodiles and hippopotami, which came down as low as Memphis in his time. He was a kind husband too, and a good father, and loved to share his pleasures with his family. Here we see him sitting in state with his wife and children, while professional singers and dancers perform before them. Yonder they walk out together and look on while the farm-servants are at work, and watch the coming in of the boats that bring home the produce of Ti's more distant lands. Here the geese are being driven home; the cows are crossing a ford; the oxen are ploughing; the sower is scattering his seed; the reaper plies his sickle; the oxen tread the grain; the corn is stored away in the granary. There are evidently no independent tradesfolk in these early days of the world. Ti has his own artificers on his own estate, and all his goods and chattels are home-made. Here the carpenters are fashioning new furniture for the house; the shipwrights are busy on new boats; the potters mould pots; the metal-workers smelt ingots of red gold. It is plain to see that Ti lived like a king within his own boundaries. He makes an imposing figure, too, in all these scenes, and, being

represented about eight times as large as his servants, sits and stands a giant among pigmies. His wife (we must not forget that she was of the blood royal) is as big as himself; and the children are depicted about half the size of their parents. Curiously enough, Egyptian art never outgrew this early naïveté. The great man remained a big man to the last days of the Ptolemies, and the fellah was always a dwarf.

Apart from these and one or two other mannerisms, nothing can be more natural than the drawing, or more spirited than the action, of all these men and animals. The most difficult and transitory movements are expressed with masterly certitude. The donkey kicks up his heels and brays—the crocodile plunges—the wild duck rises on the wing; and the fleeting action is caught in each instance with a truthfulness that no Landseer could distance. The forms, which have none of the conventional stiffness of later Egyptian work, are modelled roundly and boldly, yet finished with exquisite precision and delicacy. The colouring, however, is purely decorative; and being laid on in single tints, with no attempt at gradation or shading, conceals rather than enhances the beauty of the sculptures. These, indeed, are best seen where the colour is entirely rubbed off. The tints are yet quite brilliant in parts of the larger chamber; but in the passage and courtyard, which have been excavated only a few years and are with difficulty kept clear from day to day, there is not a vestige of colour left. This is the work of the sand—that patient labourer whose office it is not only to preserve but to destroy. The sand secretes the work of the sculptor, but effaces the work of the painter. In sheltered places where it accumulates

passively like a snow-drift, it brings away only surface-detail, leaving the under colours rubbed dim. But nothing, as I had occasion constant remark in the course of the journey, removes c so effectually as sand that is exposed to the sh action of the wind.

This tomb, as we have seen, consists of a po a courtyard, two chambers, and a sepulchral vault it also contains a secret passage of the kind th Mariette calls a serdab. These serdabs, which constructed in the thickness of the walls and hav entrances, seem to be peculiar to tombs of the An Empire (*i. e.* the period of the Pyramid Kings); they contain statues of the deceased of all size wood, limestone, and granite. Twenty statues were found immured in the serdab of his tomb broken save one—a spirited figure in limestone, s ing about seven feet high, and now in the museu Boulak. This statue (No. 24 in the large vesti represents a fine young man in a white tunic, a evidently a portrait. The features are regular; th pression is good-natured; the whole tournure o head is more Greek than Egyptian. The fle painted of a yellowish brick tint, and the figure st in the usual hieratic attitude, with the left leg adva the hands clenched, and the arms straightened to the sides. One seems to know Ti so well after ing the wonderful pictures in his tomb, that this ch ing statue interests one like the portrait of a far friend.

How pleasant it was, after being suffocated i Serapeum and broiled in the tomb of Ti, to retu M. Mariette's little deserted house, and eat our lunc

on the cool stone terrace that looks northward over the desert! Some wooden tables and benches are hospitably left here for the accommodation of travellers, and fresh water in ice-cold goollahs is provided by the old Arab guardian. The yards and offices at the back are full of broken statues and fragments of inscriptions in marble and black granite. Two sphinxes from the funeral avenue adorn the terrace, and look down upon their half-buried companions in the sand-hollow below. The yellow desert, barren and undulating, with a line of purple peaks on the horizon, reaches away into the distance. To the right, under a jutting ridge of rocky plateau not two hundred yards from the house, [illegible] an open-mouthed black-looking cavern [illegible] heavy beams and approached by a [illegible] This is the forced entrance to the [illegible] Serapeum, in one of which was found a [illegible] scribed by M. Mariette as that of an [illegible] nounced by Brugsch to be the body of Prince [illegible] governor of Memphis and the favourite [illegible] the Great.

This remarkable mummy that looked [illegible] a bull as a man, was found covered with [illegible] gold chains and precious amulets [illegible] name of Kha-em-uas, and had an [illegible] mask; all which treasures are now in the [illegible] Louvre. If it was the mummy of [illegible] jewels with which it was adorned [illegible] offering of the prince at that time [illegible] If, on the contrary, it was the [illegible] then, in order to be buried in [illegible] sanctity, he probably usurped [illegible] for the god. The question is [illegible]

mains unsolved to this day; but it could no doubt be settled at a glance by Professor Owen.

Far more startling, however, than the discovery of either Apis or jewels, was the sight seen by M. Mariette on first entering that long-closed sepulchral chamber. The mine being sprung and the opening cleared, he went in alone; and there, on the thin layer of sand that covered the floor, he found the footprints of the workmen who, 3700 * years before, had laid that shapeless mummy in its tomb and closed the doors upon it, as they believed, for ever.

And now—for the afternoon is already waning fast—the donkeys are brought round, and it is time to move on. We have the site of Memphis and the famous prostrate colossus yet to see, and the long road lies all before us. So back we ride across the desolate sands; and with a last, long, wistful glance at the Pyramid in platforms, go down from the territory of the dead into the land of the living.

There is a wonderful fascination about this pyramid. One is never weary of looking at it—of repeating to one's-self that it is indeed the oldest building on the face of the whole earth. The king who erected it came to the throne, according to Manetho, about eighty years after the death of Menes, the founder of the Egyptian monarchy. All we have of him is his pyramid; all we know of him is his name. And these belong, as it were, to the infancy of the human race. In dealing with Egyptian dates one is apt to think lightly of periods that count only by centuries; but it is a habit of mind that leads to error, and should be combated. The present writer found it useful to be constantly

* The date is M. Mariette's.

comparing relative chronological eras. For instance, in realising the immense antiquity of the Sakkarah pyramid, it is some help to remember that from the time when it was built by King Ouenephes to the time when the King Cheops erected the great Pyramid of Geezeh, there probably lies a space of years equivalent to that which, in the history of England, extends from the date of the Conquest to the accession of George the Second.* And yet Cheops himself—the Khufu of the monuments—is but a shadowy figure hovering, as it seems to us, upon the threshold of Egyptian history.

And now the desert is left behind, and we are nearing the palms that lead to Memphis. We have of course been dipping into Herodotus—every one takes Herodotus up the Nile—and our heads are full of the ancient glories of this famous city. We know that Menes turned the course of the river in order to build it on this very spot; and that all the most illustrious Pharaohs adorned it with temples, palaces, pylons, and precious sculptures. We had read of the great Temple of Ptah that Rameses the Great enriched with colossi of himself; and of the sanctuary where Apis lived in state, taking his exercise in a pillared courtyard where every column was a statue; and of the artificial lake, and the sacred groves, and the obelisks, and all the

* There was no worship of Apis in the days of King Ouenephes, nor, indeed, until the reign of Kaiechos, more than one hundred and twenty years after his time. But at some subsequent period or other of the Ancient Empire, his pyramid was appropriated by the priests of Memphis for the mummies of the Sacred Bulls. This, of course, was done ages before any of the known Apis-catacombs were excavated. There are doubtless many more of these catacombs yet undiscovered, nothing prior to the XVIIIth Dynasty having yet been found.

wonders of a city that even in its later days was one of the most populous in Egypt.

Thinking over these things by the way, we agree that it is well to have left Memphis till the last. We shall appreciate it the better for having first seen that other city on the edge of the desert to which, for nearly six thousand years, all Memphis was quietly migrating, generation after generation. We know now how poor folk laboured and how great gentlemen amused themselves in those early days when there were hundreds of Tis with town-houses at Memphis and villas by the Nile. From the Serapeum, too, buried and ruined as it is, one cannot but come away with a profound impression of the splendour and power of a religion that could command for its myths such faith, such homage, and such public works.

And now we are once more in the midst of the palm-woods, threading our way among the same mounds that we passed in the morning. Presently those in front strike away from the beaten road across a grassy flat to the right; and the next moment we are all gathered round the brink of a muddy pool in the midst of which lies a shapeless block of blackened and corroded limestone. This, it seems, is the famous prostrate colossus of Rameses the Great, which belongs to the British government, but which the British government is too economical to remove. So here it lies, face downward; drowned once a year by the Nile; visible only when the pools left by the inundation have evaporated, and all the muddy hollows are dried up. It is one of two which stood at the entrance to the great Temple of Ptah; and by those who have gone down into the hollow and seen it from below in the

dry season, it is reported of as a noble and very beautiful specimen of the best period of Egyptian art.

Where, however, is the companion colossus? Where is the Temple itself? Where are the pylons, and the obelisks, and the avenues of sphinxes? Where, in short, is Memphis?

The dragoman shrugs his shoulders and points to the barren mounds among the palms.

They look like gigantic dust-heaps, and stand from thirty to forty feet above the plain. Nothing grows upon them, save here and there a tuft of stunted palm; and their substance seems to consist chiefly of crumbled brick, broken potsherds, and fragments of limestone. Some few traces of brick foundations and an occasional block or two of shaped stone are to be seen in places low down against the foot of one or two of the mounds; but one looks in vain for any sign that might indicate the outline of a boundary wall, or the position of a great public building.

And is this all?

No — not quite all. There are some mud-huts yonder, in among the trees; and in front of one of these we find a number of sculptured fragments — battered sphinxes, torsos without legs, sitting figures without heads — in green, black, and red granite. Ranged in an irregular semicircle on the sward, they seem to sit in forlorn conclave, half solemn, half ludicrous, with the goats browsing round, and the little Arab children hiding behind them.

Near this, in another pool lies another colossus — not the fellow to that which we saw first; but a smaller one, also face downwards, of red granite.

And this is all that remains of Memphis, eldest of

cities:—a few huge rubbish-heaps, a dozen or so of broken statues, and a name! One looks round, and tries in vain to realise the lost splendours of the place. Where is the Memphis that King Menes came from Thinis to found — the Memphis of Ouenephes, and Cheops, and Chephren, and all the early kings who built their pyramid-tombs in the adjacent desert? Where is the Memphis of Herodotus, of Strabo, of Abd-el-Latif? Where are those stately ruins that even in the middle ages extended over a space estimated at "half a day's journey in every direction"? One can hardly believe that a great city ever flourished on this spot, or understand how it should have been effaced so utterly. Yet here it stood—here where the grass is green, and the palms are growing, and the Arabs build their hovels on the verge of the inundation. The great colossus marks the site of the main entrance to the Temple of Ptah. It lies where it fell, and no man has moved it. That tranquil sheet of palm-fringed back-water, beyond which we see the village of Mitrahenny and catch a distant glimpse of the pyramids of Geezeh, occupies the basin of a vast artificial lake excavated by Menes. The very name of Memphis survives in the dialect of the Fellah, who calls the place of the mounds Tel Monf*—just as Sakkarah fossilises the name of Sokari, one of the special denominations of the Memphite Osiris.

No capital in the world dates so far back as this, or kept its place in history so long. Founded four thousand years before our era, it beheld the rise and

* *Tel*: Arabic for mound. Many of these mounds preserve the ancient names of the cities they entomb; as Tel Bast (Bubastis); Kóm Ombo (Ombos); etc. etc. *Tel* and *Kóm* are synonymous terms.

fall of thirty-one dynasties; it survived the rule of the Persian, the Greek, and the Roman; it was, even in its decadence, second only to Alexandria in population and extent; and it continued to be inhabited up to the time of the Arab invasion. It then became the quarry from which Fostat (Old Cairo) was built; and as the new city rose on the Eastern bank, the people of Memphis quickly abandoned their ancient capital to desolation and decay.

Still a vast field of ruins remained. Abd-el-Latif, writing at the commencement of the thirteenth century, speaks with enthusiasm of the colossal statues and lions, the enormous pedestals, the archways formed of only three stones, the bas-reliefs and other wonders that were yet to be seen upon the spot. Marco Polo, if his wandering tastes had led him to the Nile, might have found some of the palaces and temples of Memphis still standing; and Sandys, who in A.D. 1610 went at least as far south of Cairo as Kafr el Iyat, says that "up the River for twenty miles space there was nothing but ruines." Since then, however, the very "ruines" have vanished; the palms have had time to grow; and modern Cairo has doubtless absorbed all the building material that remained from the middle ages.

Everything we know about the early history of Memphis comes from Herodotus; and it is satisfactory to find that in this, as in other instances, modern science is constantly testifying to the accuracy of his facts, even when they are most remote and least credible. That Menes six or seven thousand years ago should have turned the course of the Nile to create a site for his new city seems only a little more improbable than that Lake Mœris should have been dug by another

Pharaoh of the Ancient Empire (Amenemhat III.) to receive and store the superfluous waters of the inundations. Both undertakings appear too vast for the power and knowledge of even the pyramid builders. Yet Linant Bey has not long since discovered the dyke of Menes at Kosheysh, where there is a great bend in the river, and the dyke of Mœris in the central plateau of the Fyoom. These things are the romance of archæology. They bring us as it were face to face with persons and events appertaining to a past so infinitely remote that they seem to belong to another world than ours, and to other conditions of being.

Memphis is a place to read about, and think about, and remember; but it is a disappointing place to see. To miss it, however, would be to miss the first link in the whole chain of monumental history that unites the Egypt of antiquity with the world of to-day. Those melancholy mounds and that heron-haunted lake must be seen, if only that they may take their due place in the picture-gallery of one's memory.

It had been a long day's work, but it came to an end at last; and as we trotted our donkeys back towards the river, a gorgeous sunset was crimsoning the palms and pigeon-towers of Bedreshayn. Everything seemed now to be at rest. A buffalo, contemplatively chewing the cud, lay close against the path and looked at us without moving. The children and pigeons were gone to bed. The pots had baked in the sun and been taken in long since. A tiny column of smoke went up here and there from amid the clustered huts; but there was scarcely a moving creature to be seen. Presently we passed a tall, beautiful Fellah woman standing grandly by the wayside, with her veil thrown

back and falling in long folds to her feet. She smiled, put out her hand, and murmured "Backsheesh!" Her fingers were covered with rings, and her arms with silver bracelets. She begged because to beg is honourable, and customary, and a matter of inveterate habit; but she evidently neither expected nor needed the backsheesh she condescended to ask for.

A few moments more and the sunset has faded, the village is left behind, the last half-mile of plain is trotted over. And now—hungry, thirsty, dusty, worn out with new knowledge, new impressions, new ideas —we are once more at home and at rest.

CHAPTER V.

Bedreshayn to Minieh.

It is the rule of the Nile to hurry up the river as fast as possible, leaving the ruins to be seen as the boat comes back with the current; but this, like many another canon, is by no means of universal application. The traveller who starts late in the season has, indeed, no other course open to him. He must press on with speed to the end of his journey, if he would get back again at low Nile without being irretrievably stuck on a sand-bank till the next inundation floats him off again. But for those who desire not only to see the monuments, but to follow, however superficially, the course of Egyptian history as it is handed down through Egyptian art, it is above all things necessary to start early and to see many things by the way.

For the history of ancient Egypt goes against the stream. The earliest monuments lie between Cairo and Siout, while the last temples to the old gods are

chiefly found in Nubia. Those travellers, therefore, who hurry blindly forward with or without a wind, now sailing, now tracking, now punting, passing this place by night, and that by day, and never resting till they have gained the farthest point of their journey, begin at the wrong end and see all their sights in precisely inverse order. Memphis and Sakkarah and the tombs of Beni Hassan should undoubtedly be visited on the way up. So should El Kab, and Tel el Amarna, and the oldest parts of Karnak and Luxor. It is not necessary to delay long at any of these places. They may be seen cursorily on the way up, and be more carefully studied on the way down; but they should be seen as they come, no matter at what trifling cost of present delay, and despite any amount of ignorant opposition. For in this way only is it possible to trace the progression and retrogression of the arts from the Pyramid-builders to the Cæsars; or to understand at the time and on the spot, in what order that vast and august procession of dynasties swept across the stage of history.

For ourselves, as will presently be seen, it happened that we could carry only a part of this programme into effect; but that part, happily, was the most important. We never ceased to congratulate ourselves on having made acquaintance with the Pyramids of Geezeh and Sakkarah before seeing the tombs of the kings at Thebes; and I feel that it is impossible to over-estimate the advantage of studying the sculptures of the tomb of Ti before one's taste is brought into contact with the debased style of Denderah and Esneh. We began the Great Book, in short, as it always should be begun—at its first page; thereby ac-

quiring just that necessary insight without which many an after-chapter must have lost more than half its interest.

If I seem to insist upon this point, it is because things contrary to custom need a certain amount of insistance, and are sure to be met by opposition. No dragoman, for example, could be made to understand the importance of historical sequence in a matter of this kind; especially in the case of a contract trip. To him, Cheops, Rameses, and the Ptolemies are one. As for the monuments, they are all ancient Egyptian, and one is just as odd and unintelligible as another. He cannot quite understand why travellers come so far and spend so much money to look at them; but sets it down to a habit of harmless curiosity—by which he profits.

The truth is, however, that the mere sightseeing of the Nile demands some little reading and organising, if only to be enjoyed. We cannot all be profoundly learned; but we can at least do our best to understand what we see—to get rid of obstacles—to put the right thing in the right place. For the land of Egypt is, as I have said, a Great Book—not very easy reading, perhaps, under any circumstances; but at all events quite difficult enough already without the added puzzlement of being read backwards.

And now our next point along the river, as well as our next link in the chain of early monuments, was Beni Hassan, with its famous rock-cut tombs of the XIIth Dynasty; and Beni Hassan was still more than a hundred and forty-five miles distant. We ought to have gone on again directly—to have weighed anchor and made a few miles that very evening on returning

to the boats; but we insisted on a second day in the same place. This, too, with the favourable wind still blowing. It was against all rule and precedent. The captain shook his head, the dragoman remonstrated, in vain.

"You will come to learn the value of a wind, when you have been longer on the Nile," said the latter, with that air of melancholy resignation which he always assumed when not allowed to have his own way. He was an indolent good-tempered man, spoke English fairly well, and was perfectly manageable; but that air of resignation came to be aggravating in time.

The M. B.'s being of the same mind, however, we had our second day, and spent it at Memphis. We ought to have crossed over to Toora, and have seen the great quarries from which the casing-stones of the Pyramids came, and all the finer limestone with which the Temples and Palaces of Memphis were built. But the whole mountain-side seemed as if glowing at a white heat on the opposite side of the river, and we said we would put off Toora till our return. So we went our own way; and Alfred shot pigeons; and the writer sketched Mitrahenny, and the palms, and the sacred lake of Menes; and the rest grubbed among the mounds for treasure, finding many curious fragments of glass and pottery, and part of an engraved bronze Apis; and we had a green, tranquil, lovely day barren of incident, but very pleasant to remember.

The good wind continued to blow all that night but fell at sunrise, precisely when we were about to start. The river now stretched away before us, smooth as glass, and there was nothing for it, said Reis Hassan, but tracking. We had heard of tracking often

enough since coming to Egypt; but without having any definite idea of the process. Coming on deck, however, before breakfast, we found nine of our poor fellows harnessed to a rope like barge-horses, towing the huge boat against the current. Seven of the M. B.'s crew, similarly harnessed, followed at a few yards' distance. The two ropes met and crossed and dipped into the water together. Already our last night's mooring-place was out of sight; and the Pyramid of Ouenephes stood up amid its lesser brethren on the edge of the desert, as if bidding us good-bye. But the sight of the trackers jarred, somehow, with the placid beauty of the picture. We got used to it, as one gets used to everything, in time; but it looked like slaves' work, and shocked our English notions disagreeably.

That morning, still tracking, we pass the Pyramids of Dashoor. A dilapidated brick Pyramid standing in the midst of them, looks like an aiguille of black rock thrusting itself up through the limestone bed of the desert. Palms line the bank and intercept the view; but we catch flitting glimpses here and there, looking out especially for that dome-like Pyramid that we observed the other day from Sakkarah. Seen in the full sunlight, it looks larger and whiter, and more than ever like the roof of the old Palais de Justice far away in Paris.

Thus the morning passes. We sit on deck writing letters; reading; watching the sunny river-side pictures that glide by at a foot's pace and are so long in sight. Palm-groves, sand-banks, patches of fuzzy-headed Doora, and fields of some yellow-flowering herb, succeed each other. A boy plods along the bank, leading

a camel. They go slowly; but they soon leave
hind. A native boat meets us, floating down si
with the current. A girl comes to the water'
with a great empty jar on her head, and waits t
till the trackers have gone by. The pigeon-tow
a mud village peep above a clump of lebbich t
quarter of a mile inland. Here a solitary brow
with only a felt skull-cap on his head and a
scanty tunic fastened about his loins, works a sh
stooping and rising, stooping and rising, w
regularity of a pendulum. It is the same n
that we shall see by and by depicted in the t
Thebes; and the man is so evidently an
Egyptian, that we find ourselves wondering
escaped being mummified four or five thousan
ago.

By and by a little breeze springs up. T
drop the rope and jump on board—the big s
—the breeze freshens—and away we go again,

* The Shadoof has been so well described by the Rev. F. B.
I cannot do better than quote him verbatim:—"Mechanically, t
an application of the lever. In no machine which the wit of man,
accumulation of science, has since invented, is the result produc
proportion to the degree of power employed. The lever of the
long stout pole poised on a prop. The pole is at right angles to
large lump of clay from the spot is appended to the inland end.
end is suspended a goat-skin bucket. This is the whole apparat
who is working it stands on the edge of the river. Before him is
water fed from the passing stream. When working the machine,
of the cord by which the empty bucket is suspended, and bend
the mere weight of his shoulders dips it in the water. His effo
the bucket full of water an upward cant, which, with the aid of t
lump of clay at the other end of the pole, lifts it to a trough int
tilts on one side, it empties its contents. What he has done
water six or seven feet above the level of the river. But if the
sided twelve or fourteen feet, it will require another Shadoof to
the trough into which the water of the first has been brought. I
sunk still more, a third will be required before it can be lifted to
bank, so as to enable it to flow off to the fields that require irriga
of the Pharaohs and the Khedive, p. 445 *et seq.*

rily as the day we left Cairo. Towards sunset we see a strange object, like a giant obelisk broken off halfway, standing up on the Western bank against an orange-gold sky. This is the yet unopened Pyramid of Maydoom, commonly called the False Pyramid. It looks quite near the bank; but this is an effect of powerful light and shadow, for it lies back at least four miles from the river. That night, having sailed on till past nine o'clock, we moor about a mile from Benisooef, and learn with some surprise that a man must be despatched to the governor of the town, for guards. Not that anything ever happened to anybody at Benisooef, says Talhamy; but that the place is supposed not to have a first-rate reputation. If we have guards, we at all events make the governor responsible for our safety and the safety of our possessions. So the guards are sent for; and being posted on the bank, snore loudly all night long, just outside our windows.

Meanwhile the wind shifts round to the South, and next morning it blows full in our faces. The men, however, track up to Benisooef to a point where the buildings come down to the water's edge and the towing-path ceases; and there we lay-to for awhile among a fleet of filthy native boats, close to the landing-place.

The approach to Benisooef is rather pretty. The Khedive has an Italian-looking villa here, which peeps up white and dazzling from the midst of a thickly-wooded park. The town lies back a little from the river. A few coffee-houses and a kind of promenade face the landing-place; and a mosque built to the verge

of the bank stands out picturesquely against the bend of the river.

And now it is our object to turn that corner, so as to get into a better position for starting when the wind drops. The current here runs deep and strong, so that we have both wind and water dead against us. Half our men clamber round the corner like cats, carrying the rope with them; the rest keep the Dahabeeyah off the bank with punting poles. The rope strains—a pole breaks—we struggle forward a few feet, and can get no farther. Then the men rest a bit; try again; and are again defeated. So the fight goes on. The promenade and the windows of the mosque become gradually crowded with lookers-on. Some three or four cloaked and bearded men have chairs brought, and sit gravely smoking their chibouques on the bank above, enjoying the entertainment. Meanwhile the water-carriers come and go, filling their goat-skins at the landing-place; donkeys and camels are brought down to drink; girls in dark blue gowns and coarse black veils come with huge water-jars laid sidewise upon their heads, and, having filled and replaced them upright, walk away with stately steps, as if each ponderous vessel were a crown.

So the day passes. Driven back again and again, but still resolute, our sailors, by dint of sheer doggedness, get us round the bad corner at last. The 'Bagstones' follows suit a little later; and we both moor about a quarter of a mile above the town. Then follows a night of adventures. Again our guards sleep profoundly; but the bad characters of Benisooef are very wide awake. One gentleman, actuated no doubt by the friendliest motives, pays a midnight visit to the

'Bagstones'; but being detected, chased, and fired at, escapes by jumping overboard. Our turn comes about two hours later, when the writer, happening to be awake, hears a man swim softly round the Philæ. To strike a light and frighten everybody into sudden activity is the work of a moment. The whole boat is instantly in an uproar. Lanterns are lighted on deck; a patrol of sailors is set; Talhamy loads his gun; and the thief slips away in the dark, like a fish.

The guards, of course, slept sweetly through it all. Honest fellows! They were paid a shilling a night to do it, and they had nothing on their minds.

Having lodged a formal complaint next morning against the inhabitants of the town, we received a visit from a sallow personage clad in a long black robe and a voluminous white turban. This was the Chief of the Guards. He smoked a great many pipes; drank numerous cups of coffee; listened to all we had to say; looked wise; and finally suggested that the number of our guards should be doubled.

I ventured to object that if they slept unanimously, forty would not be of much more use than four. Whereupon he rose; drew himself to his full height; touched his beard; and said with a magnificent melodramatic air:—

"If they sleep, they shall be bastinadoed till they die!"

And now our good luck seemed to have deserted us. For three days and nights the adverse wind continued to blow with such force that the men could not even track against it. Moored under that dreary bank, we saw our ten days' start melting away, and could only make the best of our misfortunes. Happily the

long island close by, and the banks on both sides of the river were populous with sand-grouse; so Alfred went out daily with his faithful George and his unerring gun, and brought home game in abundance; while we took long walks, sketched boats and camels, and chaffered with native women for silver torques and bracelets. These torques (in Arabic *Tôk*) are tubular but massive, penannular, about as thick as one's little finger, and finished with a hook at one end and a twisted loop at the other. The girls would sometimes put their veils aside and make a show of bargaining; but more frequently, after standing for a moment with great wondering black velvety eyes staring shyly into ours, they would take fright like a troop of startled deer, and vanish with shrill cries, half of laughter, half of terror.

At Benisooef we encountered our first sand-storm. It came down the river about noon, showing like a yellow fog on the horizon, and rolling rapidly before the wind. It tore the river into angry waves, and blotted out the landscape as it came. The distant hills disappeared first; then the palms beyond the island; then the boats close by. Another second, and the air was full of sand. The whole surface of the plain seemed in motion. The banks rippled. The yellow dust poured down through every rift and cleft in hundreds of tiny cataracts. But it was a sight not to be looked upon with impunity. Hair, eyes, mouth, ears, were instantly filled, and we were driven to take refuge in the saloon. Here, although every window and door had been shut before the storm came, the sand found its way in clouds. Books, papers, carpets were covered with it; and it settled again as fast as it was cleared away.

This lasted just one hour, and was followed by a burst of heavy rain; after which the sky cleared and we had a lovely afternoon. From this time forth we saw no more rain in Egypt.

At length, on the morning of the fourth day after our first appearance at Benisooef and the seventh since leaving Cairo, the wind veered round again to the north, and we once more got under way. It was delightful to see the big sail again towering up overhead, and to hear the swish of the water under the cabin windows; but we were still one hundred and nine miles from Rhoda, and we knew that nothing but an extraordinary run of luck could possibly get us there by the twenty-third of the month, with time to see Beni-Hassan on the way. Meanwhile, however, we make fair progress, mooring at sunset when the wind falls, about three miles north of Bibbeh. Next day, by help of the same light breeze which again springs up a little after dawn, we go at a good pace between flat banks fringed here and there with palms, and studded with villages more or less picturesque. There is not much to see, and yet one never wants for amusement. Now we pass an island of sand-bank covered with snow-white paddy-birds, which rise tumultuously at our approach. Next comes Bibbeh perched high along the edge of the precipitous bank, its odd-looking Coptic Convent roofed all over with little mud domes, like clustered earth-bubbles. By and by we pass a deserted sugar-factory with shattered windows and a huge, gaunt, blackened chimney, worthy of Birmingham or Sheffield. And now we catch a glimpse of the railway, and hear the last scream of a departing engine. At night we moor within sight of the factory chimneys and hydraulic tubes of Magagha, and next

day get on nearly to Golosaneh, which is the last station-town before Minieh.

It is now only too clear that we must give up all thought of pushing on to Beni-Hassan before the rest of the party come on board. We have reached the evening of our ninth day; we are still forty-eight miles from Rhoda; and another adverse wind might again delay us indefinitely on the way. All risks taken into account, we decide to put off our meeting till the twenty-fourth and transfer the appointment to Minieh; thus giving ourselves time to track all the way in case of need. So an Arabic telegram is concocted, and our fleetest runner sent off with it to Golosaneh before the office closes for the night.

The breeze, however, does not fail, but comes back next morning with the dawn. Having passed Golosaneh, we come to a wide reach in the river, at which point we are honoured by a visit from a Moslem Santon of peculiar sanctity, named "Holy Sheykh Cotton." Now Holy Sheykh Cotton, who is a well-fed, healthy-looking young man of about thirty, makes his first appearance swimming, with his garments twisted into a huge turban on the top of his head, and only his chin above water. Having made his toilet in the small boat, he presents himself on deck, and receives an enthusiastic welcome. Reïs Hassan hugs him—the pilot kisses him—the sailors come up one by one, bringing little tributes of tobacco and piastres, which he accepts with the air of a Pope receiving Peter's Pence. All dripping as he is, and smiling like an affable Triton, he next proceeds to touch the tiller, the ropes, and the ends of the yards, "in order," says Talhamy, "to make them holy;" and then, with some kind of final charm or

muttered incantation, plunges into the river again, and swims off to repeat the same performance on board the Bagstones.

From this moment the prosperity of our voyage is assured. The captain goes about with a smile on his stern face, and the crew look as happy as if we had given them a guinea. For nothing can go wrong with a Dahabeeyah that has been "made holy" by Holy Sheykh Cotton. We are certain now to have favourable winds—to pass the Cataract without accident—to come back in health and safety, as we set out. But what, it may be asked, has Holy Sheykh Cotton done to make his blessing so efficacious? He gets money in plenty; he fasts no oftener than other Mahommedans; he has two wives; he never does a stroke of work; and he looks the picture of sleek prosperity. Yet he is a saint of the first water; and when he dies, miracles will be performed at his tomb, and his eldest son will succeed him in the business.

We had the pleasure of becoming acquainted with a good many saints in the course of our Eastern travels; but I do not know that we ever found they had done anything to merit the position. One very horrible old man named Sheykh Saleem has, it is true, been sitting on a dirt heap near Farshoot, unclothed, unwashed, unshaven, for the last half-century or more, never even lifting his hand to his mouth to feed himself; but Sheykh Cotton had gone to no such pious lengths, and was not even dirty.

We are by this time drawing towards a range of yellow cliffs that have long been visible on the horizon, and which figure in the maps as Gebel et Tayr. The Arabian desert has been closing up to the Eastern bank

for some time past, and now rolls on in undulating drifts to the water's edge. Yellow boulders crop out here and there above the mounded sand, which looks as if it might cover many a forgotten Temple. Presently the clay bank is gone, and a low barrier of limestone rock, black and shiny next the water-line, has taken its place. And now, a long way ahead, where the river bends and the level cliffs lead on into the far distance, a little brown speck is pointed out as the Convent of the Pulley. Perched on the brink of the precipice, it looks no bigger than an ant-heap. We had heard much of the fine view to be seen from the platform on which this Convent is built, and it had originally entered into our programme as a place to be visited on the way. But Minieh has to be gained now at all costs; so this project is abandoned with a sigh.

And now the rocky barrier rises higher, quarried here and there in dazzling gaps of snow-white cuttings. And now the Convent shows clearer; and the cliffs become loftier; and the bend in the river is reached; and a long perspective of flat-topped precipice stretches away into the dim distance.

It is a day of saints and swimmers. As the Dahabeeyah approaches, a brown poll is seen bobbing up and down in the water a few hundred yards ahead. Then one, two, three bronze figures dash down a steep ravine below the Convent walls, and plunge into the river—a shrill chorus of voices, growing momentarily more audible, is borne upon the wind—and in a few minutes the boat is beset by a shoal of mendicant monks vociferating with all their might "*Ana Christian ya Howadji!—Ana Christian ya Howadji!*" (I am a Christian, Oh traveller!) As these are only Coptic monks

and not Moslem santons, the sailors, half in rough play, half in earnest, drive them off with punting poles; and only one shivering, streaming object, wrapped in a borrowed blanket, is allowed to come on board. He is a fine shapely man aged about forty, with splendid eyes and teeth, a well-formed head, a skin the colour of a copper beech-leaf, and a face expressive of such ignorance, timidity, and half-savage watchfulness as makes one's heart ache.

And this is a Copt; a descendant of the true Egyptian stock; one of those whose remote ancestors exchanged the worship of the old gods for Christianity under the rule of Theodosius some fifteen hundred years ago, and whose blood is supposed to be purer of Mahommedan intermixture than any in Egypt. Remembering these things, it is impossible to look at him without a feeling of profound interest. It may be only fancy, yet I think I see in him a different type to that of the Arab—a something, however slight, that recalls the sculptured figures in the tomb of Ti.

But while we are thinking about his magnificent pedigree, our poor Copt's teeth are chattering piteously. So we give him a shilling or two for the sake of all that he represents in the history of the world; and with these and the donation of an empty bottle he swims away contented, crying again and again:—"*Ketther-khâyrak Sittât! Ketther-khâyrak keteer!* (Thank you, ladies! thank you much!)

And now the Convent with its clustered domes is passed and left behind. The rock here is of the same rich tawny hue as at Toora, and the horizontal strata of which it is composed have evidently been deposited by water. That the Nile must at some remote time

have flowed here at an immensely higher level seems also probable; for the whole face of the range is honeycombed and water-worn for miles in succession. Seeing how these fantastic forms—arched, and clustered, and pendent—resemble the recessed ornamentation of Saracenic buildings, I could not help wondering whether some early Arabian architect might not once upon a time have taken a hint from some such rocks as these.

Thus the day wanes, and the level cliffs keep with us all the way—now breaking into little lateral valleys and *culs-de-sac* in which nestle clusters of tiny huts and green patches of lupin; now plunging sheer down into the river; now receding inland, and leaving space for a belt of cultivated soil and a fringe of feathery palms. By and by comes the sunset, when every cast shadow in the recesses of the cliffs turns to pure violet; and the face of the rock glows with a ruddier gold; and the palms on the western bank stand up in solid bronze against a crimson horizon. Then the sun dips, and instantly the whole range of cliffs turns to a dead, greenish grey, while the sky above and behind them is as suddenly suffused with pink. When this effect has lasted for something like eight minutes, a vast arch of deep blue shade, about as large in diameter as a rainbow, creeps slowly up the eastern horizon, and remains distinctly visible so long as the pink flush against which it is defined yet lingers in the sky. Finally the flush fades out; the blue becomes uniform; the stars begin to show; and only a broad glow in the west marks which way the sun went down. About a quarter of an hour later comes the after-glow, when for a few minutes the sky is filled with a soft, magical light, and the twilight gloom lies warm upon the

climbing half the heavens and bringing night with it? Can it be the rising Shadow of the World projected on the one horizon as the sun sinks on the other? I leave the problem for wiser travellers to solve. We had not science enough amongst us to account for it.

That same evening, just as the twilight came on, we saw another wonder—the new moon on the first night of her first quarter; a perfect orb, dusky, distinct, and outlined all round with a thread of light no thicker than a hair. Nothing could be more brilliant than this tiny rim of flashing silver; while every detail of the softly-glowing globe within its compass was clearly visible. Tycho with its vast crater showed like a volcano on a raised map; and near the edge of the moon's surface, where the light and shadow met, keen sparkles of mountain-summits catching the light and relieved against the dusk, were to be seen by the naked eye. Two or three evenings later, however, when the silver ring was changed to a broad crescent, the unilluminated part was as it were extinguished, and could no longer be discerned even by help of a glass.

The wind having failed as usual at sunset, the crew set to work with a will and punted the rest of the way, so bringing us to Minieh about nine that night. Next morning we found ourselves moored close under the Khedive's summer palace—so close that one could have tossed a pebble against the lattice windows of his Highness's hareem. A fat gate-keeper sat outside in the sun, smoking his morning chibouque and gossiping with the passers by. A narrow promenade scantily planted with sycamore figs ran between the palace and the river. A steamer or two, and a crowd of native

boats, lay moored under the bank; and yonder, at the farther end of the promenade, a minaret and a cluster of whitewashed houses showed which way one must turn in going to the town.

It chanced to be market-day; so we saw Minieh under its best aspect, than which nothing could well be more squalid, dreary, and depressing. It was like a town dropped unexpectedly into the midst of a ploughed field; the streets being mere trodden lanes of mud and dust, and the houses a succession of windowless prisons with their backs to the thoroughfare. The Bazaar, which consists of two or three lanes a little wider than the rest, is roofed over here and there with rotting palm-rafters and bits of tattered matting; while the market is held in a space of waste ground outside the town. The former with its little cupboard-like shops, in which the merchants sit cross-legged like shabby old idols in shabby old shrines—the ill-furnished shelves—the familiar Manchester goods—the gaudy native stuffs—the old red saddles and faded rugs hanging up for sale—the smart Greek stores where Bass's ale, claret, curaçoa, Cyprus, Vermouth, cheese, pickles, sardines, Worcester sauce, blacking, biscuits, preserved meats, candles, cigars, matches, sugar, salt, stationery, fireworks, jams, and patent medicines can all be bought at one fell swoop—the native cook's shop exhaling savoury perfumes of Kebabs and lentil soup, and presided over by an Abyssinian Soyer blacker than the blackest historical personage ever was painted—the surging, elbowing, clamorous crowd—the donkeys, the camels, the street-cries, the chatter, the dust, the flies, the fleas, and the dogs, all put us in mind of the poorer quarters of Cairo. In the market, it is even worse.

Here are hundreds of country folk sitting on the ground behind their baskets of fruits and vegetables. Some have eggs, butter, and buffalo-cream for sale; while others sell sugar-canes, limes, cabbages, tobacco, barley, dried lentils, split beans, maize, wheat and doorah. The women go to and fro with bouquets of live poultry. The chickens scream; the sellers rave; the buyers bargain at the tops of their voices; the dust flies in clouds; the sun pours down floods of light and heat; you can scarcely hear yourself speak; and the crowd is as dense as that other crowd which at this very moment, on this very Christmas Eve, is circulating among the alleys of Leadenhall Market.

The things were very cheap. A hundred eggs cost about fourteen-pence in English money; chickens sold for fivepence each; pigeons from twopence to twopence-halfpenny; and fine live geese for two shillings a head. The turkeys, however, which were large and excellent, were priced as high as three-and-sixpence; being about half as much as one pays in Middle and Upper Egypt for a lamb. A good sheep may be bought for sixteen shillings or a pound. The M.B.'s, who had no dragoman and did their own marketing, were very busy here, laying in stores of fresh provision, bargaining fluently in Arabic, and escorted by a body-guard of sailors.

A solitary Dôm palm, the northernmost of its race and the first specimen one meets with on the Nile, grows in a garden adjoining this market-place; but we could scarcely see it for the blinding dust. Now a Dôm palm is just the sort of tree that De Wint should have painted—odd, angular, with long forked stems, each of which terminates in a shock-headed crown of

stiff finger-like fronds shading heavy clusters of big, shiny nuts about the size of Jerusalem artichokes. It is, I suppose, the only nut in the world of which one throws away the kernel and eats the shell; but the kernel is as hard as marble, while the shell is fibrous, and tastes like stale gingerbread. The Dôm palm must bifurcate, for bifurcation is the law of its being; but I could never discover whether there was any fixed limit to the number of stems into which it might subdivide. At the same time, I do not remember to have seen any with less than two heads or more than six.

Coming back through the town, we were accosted by a withered one-eyed hag like a reanimated mummy, who offered to tell our fortunes. Before her lay a dirty rag of handkerchief full of shells, pebbles, and chips of broken glass and pottery. Squatting toad-like under a sunny bit of wall, the lower part of her face closely veiled, her skinny arms covered with blue and green glass bracelets and her fingers with misshapen silver rings, she hung over these treasures; shook, mixed, and interrogated them with all the fervour of divination; and delivered a string of the prophecies usually forthcoming on these occasions.

"You have a friend far away, and your friend is thinking of you. There is good fortune in store for you; and money coming to you; and pleasant news on the way. You will soon receive letters in which there will be something to vex you, but more to make you glad. Within thirty days you will unexpectedly meet one whom you dearly love," etc. etc. etc.

It was just the old familiar story retold in Arabic, without even such variations as might have been ex-

pected from the lips of an old Fellaha born and bred in a provincial town of Middle Egypt.

It may be that ophthalmia especially prevailed in this part of the country, or that being brought unexpectedly into the midst of a large crowd, one observed the people more narrowly, but I certainly never saw so many one-eyed human beings as that morning at Minieh. There must have been present in the streets and market-place from ten to twelve thousand native of all ages, and I believe it is no exaggeration to say that at least every twentieth person, down to little toddling children of three and four years of age, was blind of an eye. Not being a particularly well-favoured race, this defect added the last touch of repulsiveness to faces already sullen, ignorant, and unfriendly. A more unprepossessing population I would never wish to see —the men half stealthy, half insolent; the women bold and fierce; the children filthy, sickly, stunted, and stolid. Nothing in provincial Egypt is so painful to witness as the neglected condition of very young children. Those belonging to even the better class are for the most part shabbily clothed and of more than doubtful cleanliness; while the offspring of the very poor are simply encrusted with dirt and sores, and swarming with vermin. It is at first hard to believe that the parents of these unfortunate babies err, not from cruelty, but through sheer ignorance and superstition. Yet so it is; and the time when these people can be brought to comprehend the most elementary principles of sanitary reform is yet far distant. To wash young children is injurious to health; therefore the mothers suffer them to fall into a state of personal uncleanliness that is alone enough to engender disease-

sh away the flies that beset their eyes is im-
ence ophthalmia and various kinds of blindness.
seen infants lying in their mothers' arms with
ight flies in each eye. I have seen the little
hands put down reprovingly, if they approached
of annoyance. I have seen children of four
years old with the surface of one or both eyes
vay; and others with a large fleshy lump grow-
where the pupil had been destroyed. Taking
ings into account, the wonder is, after all, not
ee children should die in Egypt out of every
t that each twentieth person in certain districts
be blind, or partially blind; but that so many
per cent of the whole infant population should
live to grow up, and that ninety-five per cent
enjoy the blessing of sight. For my own part,
ot been many weeks on the Nile before I began
tically to avoid going about the native towns
r it was practicable to do so. That I may so
t an opportunity of now and then seeing more
street-life of the people is very probable; but
side glimpses are of little real value, and I at
s escaped the sight of much poverty, sickness,
alor. The condition of the inhabitants is not
erhaps, in an Egyptian Beled* than in many
village; but the condition of the children is so
ng that one would willingly go any number of
t of the way rather than witness their suffering,
the power to alleviate it.**

d—Village.
Whately, whose evidence on this subject is peculiarly valuable,
the majority of native children die off at, or under, two years of age
Huts, p. 29); while M. About, who enjoyed unusual opportunities
g into facts connected with the population and resources of the

If the population in and about Minieh are personally unattractive, their appearance at all events matches their reputation, which is as bad as that of their neighbours. Of the manners and customs of Benisouef we had already some experience; while public opinion charges Minieh, Rhoda, and most of the towns and villages north of Siout, with the like marauding propensities. As for the villages at the foot of Beni Hassan, they have been mere dens of thieves for many generations; and though razed to the ground some years ago by way of punishment, are now rebuilt, and in as bad odour as ever. It is necessary, therefore, in all this part of the river, not only to hire guards at night, but, when the boat is moored, to keep a sharp look-out against thieves by day. In Upper Egypt it is very different. There the natives are good-looking, good-natured, gentle, and kindly; and though clever enough at manufacturing and selling modern antiquities, are not otherwise dishonest.

That same evening—(it was Christmas eve)—nearly two hours earlier than their train was supposed to be due, the rest of our party arrived at Minieh.

CHAPTER VI.

Minieh to Siout.

It is Christmas Day. The M.B's are coming to dinner; the cooks are up to their eyes in entrées; the crew are treated to a sheep in honour of the occasion;

country, says that the nation loses three children out of every five. "L'ignorance publique, l'oubli des premiers éléments d'hygiène, la mauvaise alimentation, l'absence presque totale des soins médicaux, tarissent la nation dans sa source. Un peuple qui perd régulièrement trois enfants sur cinq ne saurait croître sans miracle."—*Le Fellah*, p. 165.

e new-comers are unpacking; and we are all gradually ttling down into our respective places. Now the new-mers consist of four persons:—a Painter, a Happy ouple, and a maid. The Painter has already been up e Nile three times, and brings a fund of experience to the council. He knows all about sandbanks, and inds, and mooring-places; is acquainted with most of e native governors and consuls along the river; and great on the subject of what to eat, drink, and avoid. he stern-cabin is given to him for a studio, and ontains frames, canvases, drawing-paper and easels nough to start a provincial school of art. He is going o paint a big picture at Aboo-Simbel. The Happy Couple, it is unnecessary to say, are on their wedding our. In point of fact, they have not yet been married month. The bridegroom is what the world chooses o call an idle man; that is to say, he has scholarship, elicate health, and leisure. The bride, for convenience, hall be called the Little Lady. Of people who are truggling through that helpless phase of human life alled the honeymoon, it is not fair to say more than hat they are both young enough to make the situation nteresting.

Meanwhile the deck must be cleared of the new uggage that has come on board, and the day passes in confusion of unpacking, arranging, and putting away. Such running to and fro as there is down below; such urning-out of boxes, and knocking-up of temporary helves; such talking, and laughing, and hammering! Nor is the bustle confined to downstairs. Talhamy and he waiters are just as busy above, adorning the upper deck with palm-branches and hanging the boat all round with rows of coloured lanterns. One can hardly believe,

however, that it is Christmas Day—that there are fires blazing at home in every room; that the church-field, perhaps, is white with snow; and that the familiar bells are ringing merrily across the frosty air. Here at midday it is already too hot on deck without the awning, and when we moor towards sunset near a river-side village in a grove of palms, the cooler air of evening is delicious.

There is novelty in even such a commonplace matter as dining out, on the Nile. You go and return in your felucca, as if it was a carriage; and your entertainers summon you by firing a dinner-gun instead of sounding a gong. Wise people who respect the feelings of their cooks fire a dressing-gun as well; for watches soon differ in a hopeless way for want of the church-clock to set them by, and it is always possible that host and guest may be half an hour or so apart in their reckoning.

The customary guns having therefore been fired, and the party assembled, we sat down to one of cook Bedawee's prodigious banquets. Not, however, till the plum-pudding, blazing demoniacally, appeared upon the scene, did any of us succeed in believing that it was really Christmas Day.

Nothing could be prettier or gayer than the spectacle that awaited us when we rose from table. A hundred and fifty coloured lanterns outlined the boat from end to end, sparkled up the masts, and cast broken reflections in the moving current. The upper-deck, hung with flags and partly closed in with awnings, looked like a bower of palms. The stars and the crescent moon shone overhead. Dim outlines of trees and headlands, and a vague perspective of gleaming river, were visible in the

distance; while a light gleamed now and then in the direction of the village, or a dusky figure flitted along the bank.

Meanwhile there was a sound of revelry by night; for our sailors had invited the Bagstones' crew to unlimited coffee and tobacco, and had quite a large party on the lower deck. They drummed, they sang, they danced, they dressed up, improvised a comic scene, and kept their audience in a roar. Reïs Hassan did the honours. George, Talhamy, and the maids sat apart at the second table and sipped their coffee genteelly. We looked on and applauded. At ten o'clock a pan of magnesium powder was burned, and our Fantasia ended, like a pantomime in a blaze of glory.

In Egypt, by the way, any entertainment that is enlivened by music, dancing, or fireworks, is called a Fantasia.

And now, sometimes sailing, sometimes tracking, sometimes punting, we go on day by day, making what speed we can. Things do not, of course, always fall out exactly as one would have them. The wind too often fails when we most need it, and gets up when there is something to be seen on shore. Thus, after a whole morning of tracking, we reach Beni Hassan at the moment when a good breeze has suddenly filled our sails for the first time in forty-eight hours; and so, yielding to counsels which we afterwards deplored, we pass on with many a longing look at the terraced doorways pierced along the cliffs. At Rhoda, in the same way, we touch only for a few minutes to post and inquire for letters, and put off till our return the inland excursion to Dayr el Nakhl, where is to be seen

the famous painting of the Colossus on the Sledge. But sights deferred are fated sometimes to remain unseen, as we found by and by to our exceeding loss and regret.

Meanwhile the skies are always cloudless; the days warm; the evenings exquisite. We of course live very much in the open air. When there is no wind, we land and take long walks by the river-side. When on board, we sketch, write letters, read Champollion, Bunsen, and Sir Gardener Wilkinson, and work hard at Egyptian dynasties. The sparrows and water-wagtails perch familiarly on the awnings and hop about the deck; the cocks and hens chatter, the geese cackle, the turkeys gobble in their coops close by; and our sacrificial sheep, leading a solitary life in the felucca, comes baa-ing in the rear. Sometimes we have as many as a hundred chickens on board (to say nothing of pigeons and rabbits) and two or even three sheep in the felucca. The poultry-yard is railed off, however, at the extreme end of the stern, so that the creatures are well away from the drawing-room; and when we moor at a suitable place, they are let out for a few hours to peck about the banks and enjoy their liberty. L. and the Little Lady feed these hapless prisoners with breakfast-scraps every morning, to the profound amusement of the steersman, who, unable to conceive any other motive, imagines they are fatting them for table.

Such is our Noah's Ark life—pleasant, peaceful and patriarchal. Even on days when there is little to see and nothing to do, it is never dull. Trifling incidents which have for us the excitement of novelty are continually occurring. Other Dahabeeyahs, their flags and occupants, are a constant source of interest. Meeting

at mooring-places for the night, we now and then exchange visits. Passing each other by day, we dip ensigns, fire salutes, and punctiliously observe the laws of maritime etiquette. Sometimes a Cook's Excursion-steamer hurries by, crowded with tourists; or a government tug towing three or four great barges closely packed with wretched-looking, half-naked fellaheen bound for forced labour on some new railway or canal. Occasionally we pass a Dahabeeyah sticking fast upon a sandbank; and sometimes we stick on one ourselves. Then the men fly to their punting poles, or jump into the river like water-dogs, and, grunting in melancholy cadence, shove the boat off with their shoulders.

The birds, too, are new, and we are always looking out for them. Perhaps we see a top-heavy pelican balancing his huge yellow bill over the edge of the stream, and fishing for his dinner—or a flight of wild geese trailing across the sky towards sunset—or a select society of vultures perched all in a row upon a ledge of rock, and solemn as the bench of bishops. Then there are the herons who stand on one leg and doze in the sun; the strutting hoopoes with their legendary top-knots; the blue and green bee-eaters hovering over the uncut doora. The pied kingfisher, black and white like a magpie, sits fearlessly under the bank and never stirs, though the tow-rope swings close above his head and the Dahabeeyah glides within a few feet of the shore. The paddy-birds whiten the sandbanks by hundreds, and rise in a cloud at our approach. The sacred hawk, circling overhead, utters the same sweet, piercing, melancholy note that the Pharaohs listened to of old.

The scenery, meanwhile, is for the most part of the

ordinary Nile pattern; and for many a mile we see the same things over and over again:—the level bank shelving down steeply to the river; the strip of cultivated soil, green with maize or tawny with doora; the frequent mud-village and palm-grove; the deserted sugar-factory with its ungainly chimney and shattered windows; the water-wheel slowly revolving with its necklace of pots; the shadoof worked by two brown athletes; the file of laden camels; the desert, all sand-hills and sand-plains, with its background of mountains; the long reach, and the gleaming sail ahead. Sometimes, however, as at Kom Ahmar, we skirt the ancient brick mounds of some forgotten city, with fragments of arched foundations, and even of walls and doorways, reaching down to the water's edge; or, sailing close under ranges of huge perpendicular cliffs, as at Gebel Aboofayda, startle the cormorants from their haunts, and peer as we pass into the dim recesses of many a rock-cut tomb excavated just above the level of the inundation.

This Gebel Aboofayda has a bad name for sudden winds; especially at the beginning and end of the range, where the Nile bends abruptly and the valley opens out at right angles to the river. It is fine to see Reïs Hassan, as we approach one of the worst of these bad bits—a point where two steep ravines divided by a bold headland command the passage like a pair of grim cannon, and rake it with blasts from the North-Eastern desert. Here the current, flowing deep and strong, is met by the wind and runs high in crested waves. Our little Captain, kicking off his shoes, himself springs up the rigging and there stands silent and watchful. The sailors, ready to shift our mainsail at the word of com-

mand, cling some to the Shoghool* and some to the end of the yard; the boat tears on before the wind; the great bluff looms up darker and nearer. Then comes a breathless moment. Then a sharp, sudden word from the little man in the main rigging; a yell and a whoop from the sailors; a slow, heavy lurch of the flapping sail; and the corner is turned in safety.

The cliffs here are very fine; much loftier and less uniform than at Gebel-et-Tayr; rent into strange forms, as of sphinxes, cheesewrings, towers, and bastions; honeycombed with long ranges of rock-cut tombs; and undermined by water-washed caverns in which lurk a few lingering crocodiles. If at Gebel-et-Tayr the rock is worn into semblances of Arabesque ornamentation, here it looks as if inscribed all over with mysterious records in characters not unlike the Hebrew. Records they are, too, of pre-historic days—chronicles of his own deeds carved by the great God Nile himself, the Hapimu of ancient time—but the language in which they are written has never been spoken by man.

As for the rock-cut tombs of Gebel Aboofayda, they must number many hundreds. For nearly twelve miles the range runs parallel to the river, and throughout that distance the face of the cliffs is pierced with innumerable doorways. Some are small and square, twenty or thirty together, like rows of portholes. Others are isolated. Some are cut so high up that they must have been approached from above; others again come close upon the level of the river. Some of the doorways are faced to represent jambs and architraves; some, excavated laterally, appear to consist of a series of chambers, and are lit from without by small windows cut in

* *Arabic* Shoghool; a rope by which the mainsail is regulated.

the rock. One is approached by a flight of rough steps leading up from the water's edge; and another, hewn high in the face of the cliff, just within the mouth of a little ravine, shows a simple but imposing façade supported by four detached pillars. No modern travellers seem to visit these tombs; while those of the old school, as Wilkinson, Champollion, etc., dismiss them with a few observations. Yet, with the single exception of the mountains behind Thebes, there is not, I believe, any one spot in Egypt which contains such a multitude of sepulchral excavations. Many look, indeed, as if they might belong to the same interesting and early epoch as those of Beni Hassan.

I may here mention that about half-way, or rather less than half-way, along the whole length of the range, I observed two large hieroglyphed steles incised upon the face of a projecting mass of boldly rounded cliff at a height of perhaps a hundred and fifty feet above the river. These steles, apparently royal ovals, and sculptured as usual side by side, may have measured from twelve to fifteen feet in height; but in the absence of any near object by which to scale them, I could form but a rough guess as to their actual dimensions. The boat was just then going so fast, that to sketch or take notes of the hieroglyphs was impossible. Before I could adjust my glass they were already in the rear; and by the time I had called the rest of the party together, they were no longer distinguishable.

Coming back several months later, I looked for them again, but without success; for the intense midday sun was then pouring full upon the rocks, to the absolute obliteration of everything like shallow detail. While watching vainly, however, for the steles, I was

compensated by the unexpected sight of a colossal bas-relief high up on the northward face of a cliff standing, so to say, at the corner of one of those little recesses or *culs-de-sac* which here and there break the uniformity of the range. The sculptural relief of this large subject was apparently very low; but owing to the angle at which it met the light, one figure, which could not have measured less than eighteen or twenty feet in height, was distinctly visible. I immediately drew L.'s attention to the spot; and she not only discerned the figure without the help of a glass, but believed like myself that she could see traces of a second.

As neither the steles nor the bas-relief would seem to have been observed by previous travellers, I may add for the guidance of others that the round and tower-like rock upon which the former are sculptured lies about a mile to the southward of the Sheykh's tomb and palm-tree (a strikingly picturesque bit which no one can fail to notice), and a little beyond some very large excavations near the water's edge; while the bas-relief is to be found a short distance below the Coptic convent and cemetery.

Having for nearly twelve miles skirted the base of Gebel Aboofayda—by far the finest panoramic stretch of rock scenery on this side of the second cataract—the Nile takes an abrupt bend to the eastward, and thence flows through many miles of cultivated flat. On coming to this sudden elbow, the wind which had hitherto been carrying us along at a pace but little inferior to that of a steamer, now struck us full on the beam, and drove the boat to shore with such violence that all the steersman could do was just to run the Philæ's nose into the bank, and steer clear of some ten

or twelve native cangias that had been driven in before us. The Bagstones rushed in next; and presently a large iron-built Dahabeeyah, having come gallantly along under the cliffs with all sail set, was seen to make a vain struggle at the fatal corner, and then plunge headlong at the bank, like King Agib's ship upon the Loadstone Mountain.

Imprisoned here all the afternoon, we exchanged visits of condolence with our neighbours in misfortune; had our ears nearly cut to pieces by the driving sand; and failed signally in the endeavour to take a walk on shore. Still the fury of the storm went on increasing. The wind howled; the river raced in turbid waves; the sand drove in clouds; and the face of the sky was darkened as if by a London fog. Meanwhile one boat after another was hurled to shore, and before nightfall we numbered a fleet of some twenty odd craft, native and foreign.

It took the united strength of both crews all next day to warp the Philæ and Bagstones across the river by means of a rope and an anchor; an expedient that deserves special mention, not for its amazing novelty or ingenuity, but because our men declared it to be impracticable. Their fathers, they said, had never done it. Their fathers' fathers had never done it. Therefore it was impossible. Being impossible, why should they attempt it?

They did attempt it, however, and much to their astonishment, they succeeded.

It was, I think, towards the afternoon of this second day, when strolling by the margin of the river, that we first made the acquaintance of that renowned insect, the Egyptian beetle. He was a very fine specimen of his

race; nearly half-an-inch long in the back; as black and shiny as a scarab cut in jet; and busily engaged in the preparation of a large rissole of mud, which he presently began laboriously propelling up the bank. We stood and watched him for some time, half in admiration, half in pity. His rissole was at least four times bigger than himself, and to roll it up that steep incline to a point beyond the level of next summer's inundation was a labour of Hercules for so small a creature. One longed to play the part of the Deus ex machina, and carry it up the bank for him; but that would have been a dénouement beyond his power of appreciation.

We all know the old story of how this beetle lays its eggs by the river's brink; encloses them in a ball of moist clay; rolls the ball to a safe place on the edge of the desert; buries it in the sand; and when his time comes, dies content, having provided for the safety of his successors. Hence his mythic fame; hence all the quaint symbolism that by degrees attached itself to his little person, and ended by investing him with a special sacredness which has often been mistaken for actual worship. Standing by thus, watching the movements of the creature, its untiring energy, its extraordinary muscular strength, its business-like devotion to the matter in hand, one sees how subtle a lesson the old Egyptian moralists had presented before them for contemplation, and with how fine a combination of wisdom and poetry they regarded this little black scarab not only as an emblem of the creative and preserving power, but of the immortality of the soul. As a type, no insect has ever had so much greatness thrust upon him. He became a hieroglyph, and

stood for a word signifying both To Be and To Transform. His portrait was multiplied a million-fold; sculptured over the portals of temples; fitted to the shoulders of a God; engraved on gems; moulded in pottery; painted on sarcophagi and the walls of tombs; worn by the living and buried with the dead.

Every traveller on the Nile brings away a handful of the smaller scarabs, genuine or otherwise. One may not particularly care to possess them; yet one cannot help buying them, if only because other people do so, or to get rid of a troublesome dealer, or to give to friends at home. I doubt, however, if even the most enthusiastic scarab-fanciers really feel in all its force the symbolism attaching to these little gems, or appreciate the exquisite naturalness of their execution, till they have seen the living beetle at its work.

In Nubia, where the strip of cultivable land is generally but a few feet in breadth, the scarab's task is comparatively light, and the breed multiplies freely. But in Egypt he has often a wide plain to traverse with his burden, and is therefore scarce in proportion to the difficulty with which he maintains the struggle for existence. The scarab race in Egypt would seem indeed to have diminished very considerably since the days of the Pharaohs, and the time is not perhaps far distant when the naturalist will look in vain for specimens on this side of the first cataract. As far as my own experience goes, I can only say that I saw scores of these beetles during the Nubian part of the journey; but that to the best of my recollection this was the only occasion upon which I observed one in Egypt.

The Nile makes four or five more great bends be-

tween Gebel Aboofayda and Siout; passing Manfaloot by the way, which town lies some distance back from the shore. All things taken into consideration—the fitful wind that came and went continually; the tremendous zigzags of the river; the dead calm that befel us when only eight miles from Siout; and the long day of tracking that followed, with the town in sight the whole way—we thought ourselves fortunate to get in by the evening of the third day after the storm. These last eight miles are, however, for open, placid beauty, as lovely in their way as anything north of Thebes. The valley is here very wide and fertile; the town, with its multitudinous minarets, appears first on one side and then on the other, according to the windings of the river; the distant pinky mountains look almost as transparent as the air or the sunshine; while the banks unfold an endless succession of charming little subjects, every one of which looks as if it asked to be sketched as we pass. A shadoof and a clump of palms —a triad of shaggy black buffaloes, up to their shoulders in the river and dozing as they stand—a wide-spreading sycamore-fig, in the shade of which lie a man and camel asleep—a fallen palm uprooted by the last inundation, with its fibrous roots yet clinging to the bank and its crest in the water—a group of Sheykhs' tombs with glistening white cupolas relieved against a background of dark foliage—an old disused water-wheel lying up sidewise against the bank like a huge teetotum, and garlanded with wild tendrils of a gourd—such are a few out of many bits by the way, which, if they offer nothing very new, at all events present the old material under fresh aspects, and in combination with a distance of such ethereal light and shade, and such opalescent

tenderness of tone, that it looks more like an air-drawn mirage than a piece of the world we live in.

Like a mirage, too, that fairy town of Siout seemed always to hover at the same unattainable distance, and after hours of tracking to be no nearer than at first. Sometimes, indeed, following the long reaches of the river, we appeared to be leaving it behind; and although, as I have said, we had eight miles of hard work to get to it, I doubt whether it was ever more than three miles distant as the bird flies. It was late in the afternoon, however, when we turned the last corner; and the sun was already setting when the boat reached the village of Hamra, which is the mooring-place for Siout—Siout itself, with clustered cupolas and arrowy minarets, lying back in the plain, at the foot of a great mountain pierced with tombs.

Now it was in the bond that our crew were to be allowed twenty-four hours for making and baking bread at Siout, Esneh, and Assouan. No sooner, therefore, was the Dahabeeyah moored than Reïs Hassan and the steersman started away at full speed on two little donkeys, to buy flour; while Mehemet Ali, one of our most active and intelligent sailors, rushed off to hire the oven. For here, as at Esneh and Assouan, there are large flour-stores and public bakehouses for the use of sailors on the river, who make and bake their bread in large lots; cut it into slices; dry it in the sun; and preserve it in the form of rusks for months together. Thus prepared, it takes the place of ship-biscuit; and is so far superior to ship-biscuit that it neither moulds nor breeds the maggot, but remains good and wholesome to the last crumb.

Siout, frequently written Asyoot, is the capital of

Middle Egypt, and has the best bazaars of any town up the Nile. Its red and black pottery is famous throughout the country; and its pipe-bowls (supposed to be the best in the East), being largely exported to Cairo, find their way not only to all parts of the Levant, but to every Algerine and Japanese shop in London and Paris. No lover of peasant pottery will yet have forgotten the Egyptian stalls in the Ceramic Gallery of the International Exhibition of 1871. All those quaint red vases and lustrous black tazzas, all those exquisite little coffee services, those crocodile paper-weights, those barrel-shaped and bird-shaped bottles, came from Siout. There is a whole street of such pottery here in the town. Your Dahabeeyah is scarcely made fast before a dealer comes on board and ranges his brittle wares along the deck. Others display their goods upon the bank. But the best things are only to be had in the Bazaars; and not even in Cairo is it possible to find Siout ware so choice in colour, form, and design as that which the two or three best dealers bring out, wrapped in soft paper, when a European customer appears in the market.

Besides the street of pottery, there is a street of red shoes; another of native and foreign stuffs; and the usual run of saddlers' shops, kebab-stalls, and Greek stores for the sale of everything in heaven or earth from third-rate cognac to patent wax vestas. The houses are of plastered mud or sun-dried bricks, as at Minieh. The thoroughfares are dusty, narrow, unpaved and crowded, as at Minieh. The people are one-eyed, dirty, and unfragrant, as at Minieh. The children's eyes are full of flies and their heads are covered with sores, as at Minieh. In short, it is Minieh over again

on a larger scale; differing only in respect of its inhabitants, who, instead of being sullen, thievish, and unfriendly, are too familiar to be pleasant, and the most unappeasable beggars out of Ireland. So our mirage turns to sordid reality, and Siout, which from afar off looked like the capital of Dreamland, resolves itself into a big mud town as ugly and ordinary as its fellows. Even the minarets, so elegant from a distance, betray for the most part but rough masonry and clumsy ornamentation when closely looked into.

A lofty embanked road planted with fine sycamore-figs leads from Hamra to Siout; and another embanked road leads from Siout to the mountain of tombs. Of the ancient Egyptian city no vestige remains, the modern town being built upon the mounds of the earlier settlement; but the City of the Dead—so much of it, at least, as was excavated in the living rock—survives, as at Memphis, to commemorate the departed splendour of the place.

We took donkeys to the edge of the desert, and went up to the sepulchres on foot. The mountain, which looked a delicate salmon pink when seen from afar, now showed bleached and arid and streaked with ochreous yellow. Layer above layer, in beds of strongly marked stratification, it towered overhead; tier above tier, the tombs yawned, open-mouthed, along the face of the precipice. I picked up a fragment of the rock, and found it light, porous, and full of little cells, like pumice. The slopes were strewn with such stones, as well as with fragments of mummy, shreds of mummy-cloth, and human bones all whitening and withering in the sun.

The first tomb we came to was the so-called Stabl

Antar—a magnificent but cruelly mutilated excavation, consisting of a grand entrance, a vaulted corridor, a great hall, two side-chambers and a sanctuary. The ceiling of the corridor, now smoke-blackened and defaced, has been richly decorated with intricate patterns in light green, white, and buff, upon a ground of dark bluish-green stucco. The wall to the right on entering is covered with a long hieroglyphed inscription. In the sanctuary, vague traces of seated figures, male and female, with lotus blossoms in their hands, are dimly visible. Two colossal warriors incised in outline upon the levelled rock — the one very perfect, the other hacked almost out of recognition—stand on each side of the huge portal. A circular hole in the threshold marks the spot where the great door once worked upon its pivot; and a deep pit, now partially filled in with rubbish, leads from the centre of the hall to some long-rifled vault deep down in the heart of the mountain. Wilful destruction has been at work on every side. The wall-sculptures are chipped and defaced—the massive pillars that once supported the superincumbent rock have been quarried away—the interior is heaped high with débris. Enough is left, however, to attest the antique stateliness of the tomb; and the hieroglyphed inscription remains almost intact to tell its age and history.

This inscription (erroneously entered in Murray's Guide as uncopied, but interpreted by Brugsch, who published extracts from it as far back as 1862,) shows the excavation to have been made for one Hepoukefa, governor of the Lycopolite Nome, and, according to Ampère's reading, Priest of the Upper Nile, under a Pharaoh of the XIIIth Dynasty. It is also famous

among scientific students for certain passages which contain important information regarding the intercalary days of the Egyptian kalendar.* We observed that these hieroglyphs, as well as the full-length figures on the jambs of the doorway, appeared to have been incised, filled in with stucco, and then coloured. The stucco had for the most part fallen out, though enough remained to show the singular style of the work; of which I do not remember to have seen any other example.**

From this tomb to the next we crept by way of a passage tunnelled in the mountain, and emerged into a spacious, quadrangular grotto, even more dilapidated than the first. It had been originally supported by square pillars left standing in the substance of the rock; but, like the pillars in the tomb of Hepoukefa, they had been hewn away in the middle and looked like stalactite columns in process of formation. For the rest, two half-filled pits, a broken sarcophagus, and a few painted hieroglyphs upon a space of stuccoed wall, were all that remained.

One would have liked to see the sepulchre in which Ampère, the brilliant and eager disciple of Champollion, deciphered the ancient name of Siout; but since he does not specify the cartouche by which it could be identified, one might wander about the mountain for a week without being able to find it. Having first described the Stabl Antar, he says:—"In another grotto I found twice over the name of the city written in hieroglyphic characters, *Çi-ou-t*. This

* See *Recueil des Monuments Egyptiens*, Brugsch. Part 1. Planche XI. Published 1862.

** I am told that the hieroglyphs on the base of the Maydoum Pyramid are treated in this way.

name forms part of an inscription which also contains an ancient royal cartouche; so proving that the present name of the city dates back to Pharaonic times."*

Here, then, we trace a double process of preservation. This town, which in the ancient Egyptian was written Ssout, became Lycopolis under the Greeks; continued to be called Lycopolis throughout the period of Roman rule in Egypt; reverted to its old historic name under the Copts of the middle ages, who wrote it Siôout; and survives in the Asyoot of the Arab fellah. Nor is this by any means a solitary instance. Khemmis in the same way became Panopolis, reverted to the Coptic Chmin, and to this day as Ekhmeem perpetuates the legend of its first foundation. As with these fragments of the old tongue, so with the race. Subdued again and again by invading hordes; intermixed for centuries together with Phœnician, Persian, Greek, Roman, and Arab blood, it fuses these heterogeneous elements in one common mould, reverts persistently to the early type, and remains Egyptian to the last. So strange is the tyranny of natural forces. The sun and soil of Egypt demand one special breed of men, and will tolerate no other. Foreign residents cannot rear children in the country. In the Isthmus of Suez, which is considered the healthiest part of Egypt, an alien population of twenty thousand persons failed in the course of ten years to rear one infant born upon the soil. Children of an alien father and an Egyptian mother will die off in the same way in

* *Voyage en Egypte et en Nubie*, by J. J. Ampère. The cartouche may perhaps be that of *Rakameri*, mentioned by Brugsch: Histoire d'Egypte, chap. vi. First Edition.

early infancy, unless brought up in the simple native fashion. And it is affirmed of the descendants of mixed marriages that after the third generation the foreign blood seems to be eliminated, while the traits of the race are restored in their original purity.

These are but a few instances of the startling conservatism of Egypt—a conservatism that interested me particularly, and to which I shall frequently have occasion to return.

Each Nome, or county, of ancient Egypt had its sacred animal; and Siout was called Lycopolis by the Greeks* because the wolf (now almost extinct in the land) was there held in the same kind of reverence as the cat at Bubastis, the crocodile at Ombos, and the lion at Leontopolis. Mummy-wolves are, or used to be, found in the smaller tombs about the mountain, as well as mummy-jackals; Anubis, the jackal-headed god, being the presiding deity of the district. A mummied jackal from this place, curiously wrapped in striped bandages, is to be seen in the First Egyptian Room at the British Museum.

But the view from the mountain above Siout is finer than its tombs and more ancient than its mummies. Seen from within the great doorway of the second grotto, it looks like a framed picture. For the foreground, we have a dazzling slope of limestone débris; in the middle distance, a wide plain clothed with the delicious tender green of very young corn; farther away yet, the cupolas and minarets of Siout rising from the midst of a belt of palm-groves; beyond these again, the molten gold of the great river glittering

* The Greeks translated the sacred names of Egyptian places; the Copts adopted the civil names.

away, coil after coil, into the far distance; and all along the horizon, the everlasting boundary of the desert. Large pools of placid water left by the last inundation lie here and there, like lakes amid the green. A group of brown men are wading yonder with their nets. A funeral comes along the embanked road—the bier carried at a rapid pace on men's shoulders, and covered with a red shawl; the women taking up handfuls of dust and scattering it upon their heads as they walk. We can see the dust flying, and hear the shrill wail of the mourners borne upon the breathless air. The cemetery towards which they are going lies round to the left, at the foot of the mountain—a wilderness of little white cupolas with here and there a tree. Broad spaces of shade sleep under the spreading sycamores by the road-side; a hawk circles overhead; and Siout, bathed in the splendour of the morning sun, looks as fairy-like as ever.

Lepsius is reported to have said that the view from this hill-side was the finest in Egypt. But Egypt is a long country, and questions of precedence are delicate matters to deal with. It is, however, a very beautiful view; though most travellers who know the scenery about Thebes and the approach to Assouan would hesitate, I should fancy, to give the preference to a landscape from which the nearer mountains are excluded by the position of the spectator.

The tombs here, as in many other parts of Egypt, are said to have been largely appropriated by early Christian anchorites during the reigns of the later Roman Emperors; and to these recluses may perhaps be ascribed the legend that makes Lycopolis the abode of Joseph and Mary during the years of their sojourn

in Egypt. It is, of course, but a legend, and wholly improbable. If the Holy Family ever journeyed into Egypt at all, which certain Biblical critics now hold to be doubtful, they probably rested from their wanderings at some town not very far from the Eastern border —as Rameses, or Pithom, or Bubastis. Siout would, at all events, lie at least 250 miles to the southward of any point to which they might reasonably be supposed to have penetrated.

Still, one would like to believe a story that laid the scene of Our Lord's childhood in the midst of this beautiful and glowing Egyptian pastoral. With what a profound and touching interest it would invest the place! With what different eyes we should look down upon a landscape which must have been dear and familiar to Him in all its details, and which, from the nature of the ground, must have remained almost unchanged from His day to ours! The mountain with its tombs, the green corn-flats, the Nile and the desert, looked then as they look now. It is only the Moslem minarets that are new. It is only the pylons and sanctuaries of the ancient worship that have passed away.

CHAPTER VII.

Siout to Denderah.

We started from Siout with a couple of tons of new brown bread on board, which, being cut into slices and laid to dry in the sun, was speedily converted into rusks and stored away in two huge lockers on the upper deck. The sparrows and water-wagtails

had a good time while the drying went on; but no one seemed to grudge the toll they levied.

We often had a "big" wind now; though it seldom began to blow before ten or eleven A.M., and generally fell at sunset. Now and then, when it chanced to keep up, and the river was known to be free from shallows, we went on sailing through the night; but this seldom happened, and when it did happen, made sleep impossible—so that nothing but the certainty of doing a great many miles between bed-time and breakfast could induce us to put up with it.

We had now been long enough afloat to find out that we had almost always one man on the sick list, and were therefore habitually short of a hand for the navigation of the boat. There never were such fellows for knocking themselves to pieces as our sailors. They were always bruising their feet, wounding their hands, getting sunstrokes, and whitlows, and sprains, and disabling themselves in some way. L., with her little medicine chest and her roll of lint and bandages, soon had a small but steady practice, and might have been seen about the lower deck most mornings after breakfast, repairing these damaged Alis and Hassans. It was well for them that we carried "an experienced surgeon," for they were entirely helpless and despondent when hurt, and ignorant of the commonest remedies. Nor is this helplessness confined to natives of the sailor and fellah class. The provincial proprietors and officials are to the full as ignorant, not only of the uses of such simple things as poultices or wet compresses, but of the most elementary laws of health. Doctors there are none south of Cairo; and such is the general mistrust of state-medicine, that when, as in

the case of any widely-spread epidemic, a medical officer is sent up the river by order of the government, half the people are said to conceal their sick, while the other half reject the remedies prescribed for them. Their trust in the skill of the passing European is, on the other hand, unbounded. Appeals for advice and medicine were constantly being made to us by both rich and poor; and there was something very pathetic in the simple faith with which they accepted any little help we were able to give them. Meanwhile L.'s medical reputation, being confirmed by a few simple cures, rose high among the crew. They called her the Hakeem Sitt (the Doctor-Lady); obeyed her directions and swallowed her medicines as reverently as if she were the College of Surgeons personified; and showed their gratitude in all kind of pretty, childlike ways—singing her favourite Arab song as they ran beside her donkey — searching for sculptured fragments whenever there were ruins to be visited—and constantly bringing her little gifts of pebbles and wild flowers.

Above Siout, the picturesqueness of the river is confined for the most part to the Eastern bank. We have almost always a near range of mountains on the Arabian side, and a more distant chain on the Libyan horizon. Gebel Sheykh el Raáineh succeeds to Gebel Aboofayda, and is followed in close succession by the cliffs of Gow, of Gebel Sheykh el Hereedee, of Gebel Ayserat and Gebel Tookh—all alike ridged in strongly-marked beds of level limestone strata; flat-topped and even, like lines of giant ramparts; and more or less pierced with orifices which we know to be tombs, but which look like loopholes from a distance.

Flying before the wind with both sails set, we see the rapid panorama unfold itself day after day, mile after mile, hour after hour. Villages, palm-groves, rock-cut sepulchres, flit past and are left behind. To-day we enter the region of the Dôm palm. To-morrow we pass the map-drawn limit of the crocodile. The cliffs advance, recede, open away into desolate-looking valleys, and show faint traces of paths leading to excavated tombs on distant heights. The headland that looked shadowy in the distance a couple of hours ago, is reached and passed. The cargo-boat on which we have been gaining all the morning is outstripped and dwindling in the rear. Now we pass a bold bluff sheltering a sheykh's tomb and a solitary Dôm palm—now an ancient quarry from which the stone has been cut in smooth masses, leaving great halls, and corridors, and stages, in the mountain side. At Gow,* the scene of an insurrection headed by a crazy Dervish some ten years ago, we see, in place of a large and populous village, only a tract of fertile corn-ground, a few ruined huts, and a group of decapitated palms. We are now skirting Gebel Sheykh Hereedee; here bordered by a rich margin of cultivated flat; yonder

* According to the account given in her Letters by Lady Duff Gordon, the Dervish, who had acquired a reputation for unusual sanctity by repeating the name of Allah 3000 times every night for three years, believed that he had by these means rendered himself invulnerable; and so, proclaiming himself the appointed Slayer of Antichrist, stirred up a revolt among the villages bordering Gebel Sheykh Hereedee; instigated an attack on an English dahabeeyah, and brought down upon himself and all that country-side the swift and summary vengeance of the government. Steamers with troops commanded by Fadl Pasha were despatched up the river: rebels were shot; villages sacked; crops and cattle confiscated. The women and children of the place were then distributed among the neighbouring hamlets; and Gow, which was as large a village as Luxor, ceased to exist. The Dervish's fate remained uncertain. He was shot, according to some; and by others it was said that he had escaped into the desert under the protection of a tribe of Bedouins.

leaving space for scarce a strip of roadway between the precipice and the river. Then comes Raáineh, a large village of square mud towers, lofty and battlemented, with string-courses of pots for the pigeons—and later on, Girgeh, once the capital town of Middle Egypt, where we put in for half-an-hour to post and inquire for letters. Here the Nile is fast eating away the bank and carrying the town by storm. A ruined mosque with pointed arches, roofless cloisters, and a leaning column that must surely have come to the ground by this time, stands just above the landing-place. A hundred years ago it lay a quarter of a mile from the river; ten years ago it was yet perfect; after a few more inundations, it will be swept away. Till that time comes, however, it helps to make Girgeh one of the most picturesque towns in Egypt.

At Farshoot we see the sugar-works in active operation—smoke pouring from the tall chimneys; steam issuing from the traps in the basement; cargo-boats unlading fresh sugar-cane against the bank; heavily-burdened Arabs transporting it to the factory; bullock-trucks laden with cane-leaf for firing. A little higher up, at Sahil Bajoora on the opposite side of the river, we find the bank strewn for full a quarter of a mile with sugar-cane *en masse*. Hundreds of camels are either arriving laden with it, or going back for more—dozens of cargo-boats are drawn up to receive it—swarms of brown Fellaheen are stacking it on board for unshipment again at Farshoot. The camels snort and growl; the men shout; the overseers in blue-fringed robes and white turbans, stalk to and fro, and keep the work going. The mountains here recede so far as to be almost out of sight, and a plain rich in

sugar-cane and date-palms widens out between them and the river.

And now the banks are lovely with an unwonted wealth of verdure. The young corn clothes the plain like a carpet; while the yellow-tasselled mimosa, the feathery tamarisk, the dôm and date palm, and the spreading sycamore-fig, border the towing-path like garden trees beside a garden walk.

Farther on still, when all this greenery is left behind and the banks have again become flat and bare, we see to our exceeding surprise what seems to be a very large grizzled ape perched on the top of a dust-heap on the western bank. The creature is evidently quite tame, and sits on its haunches in just that chilly, melancholy posture that the Chimpanzee is wont to assume in his cage at the Zoological Gardens. Some six or eight Arabs, one of whom has dismounted from his camel for the purpose, are standing round and staring at him, much as the British public stands and stares at the specimen in the Regent's Park. Meanwhile a strange excitement breaks out among our crew. They crowd to the side; they shout; they gesticulate; the captain salaams; the steersman waves his hand; all eyes are turned towards the shore.

"Do you see Sheykh Seleem?" cries Talhamy breathlessly, rushing up from below. "There he is! Look at him! That is Sheykh Seleem!"

And so we find out that it is not a monkey but a man—and not only a man, but a saint. Holiest of the holy, dirtiest of the dirty, white-pated, white-bearded, withered, bent, and knotted up, is the renowned Sheykh Seleem—he who, naked and unwashed, has sat on that same spot every day through summer heat and winter

cold for the last fifty years; never providing himsel with food or water; never even lifting his hand to hi mouth; depending on charity not only for his food bu for his feeding! He is not nice to look at, even b this dim light and at this distance; but the sailor think him quite beautiful, and call aloud to him fo his blessing as we go by.

"It is not by our own will that we sail past, O father!" they cry. "Fain would we kiss thy hand; bu the wind blows and the mérkeb (boat) goes, and w have no power to stay!"

But Sheykh Seleem neither lifts his head nor show any sign of hearing, and in a few minutes the moun on which he sits is left behind in the gloaming.

At How, where the new town is partly built o the mounds of the old (Diospolis Parva), we nex morning saw the natives transporting small boat-load of ancient brick-rubbish to the opposite side of th river, for the purpose of manuring those fields fro which the early Doora crop had just been gathered i Thus, curiously enough, the mud left by some inunda tion of two or three thousand years ago comes at las to the use from which it was then diverted, and i found to be more fertilising than the new deposit. A Kasr es Syad, a little farther on, we came to one of th well-known "bad bits"—a place where the bed of th river is full of sunken rocks, and sailing is impossibl Here the men were half a day punting the dahabeeya over the dangerous part, while we grubbed amon the mounds of what was once the ancient city Chenoboscion. These remains, which cover a larg superficial area and consist entirely of crude bri foundations, are very interesting and in good preserv

tion. We traced the ground-plans of several houses; followed the passages by which they were separated; and observed many small arches which seemed built on too small a scale for doors or windows, but for which it was difficult to account in any other way. Brambles and weeds were growing in these deserted enclosures; while rubbish-heaps, excavated pits, and piles of broken pottery, divided the ruins and made the work of exploration difficult. We looked in vain for the dilapidated quay and sculptured blocks mentioned in Wilkinson's *General View of Egypt;* but if the foundation stones of the new sugar-factory close against the mooring-place could speak, they would no doubt explain the mystery. We saw nothing, indeed, to show that Chenoboscion had contained any stone structures whatever, save the broken shaft of one small granite column.

The village of Kasr es Syad consists of a cluster of mud huts and a sugar factory; but the factory was idle that day, and the village seemed half deserted. The view here is particularly fine. About a couple of miles to the southward, the mountains, in magnificent procession, come down again at right angles to the river, and thence reach away in long ranges of precipitous headlands. The plain, terminating abruptly against the foot of this gigantic barrier, opens back eastward to the remotest horizon—an undulating sea of glistening sand, bordered by a chaotic middle distance of mounded ruins. Nearest of all, a narrow foreground of cultivated soil, green with young crops and watered by frequent shadoofs, extends along the river-side to the foot of the mountains. A sheykh's tomb shaded by a single dôm palm is conspicuous

on the bank; while far away, planted amid the solitary sands, we see a large Coptic convent with many cupolas; a cemetery full of Christian graves; and a little oasis of date palms indicating the presence of a spring.

The chief interest of this scene, however, centres in the ruins; and these—looked upon from a little distance, blackened, desolate, half-buried, obscured every now and then, when the wind swept over them, by swirling clouds of dust—reminded us of the villages we had seen not two years before, half-overwhelmed and yet smoking, in the midst of a lava-torrent below Vesuvius.

We now had the full moon again, making night more beautiful than day. Sitting on deck for hours after the sun had gone down, when the boat glided gently on with half-filled sail and the force of the wind was spent, we used to wonder if in all the world there was another climate in which the effect of moonlight was so magical. To say that every object far or near was visible as distinctly as by day, yet more tenderly, is to say nothing. It was not only form that was defined; it was not only light and shadow that were vivid —it was colour that was present. Colour neither deadened nor changed; but softened, glowing, spiritualised. The amber sheen of the sand-island in the middle of the river, the sober green of the palm-grove, the Little Lady's turquoise-coloured hood, were clear to the sight and relatively true in tone. The oranges showed through the bars of the crate, like nuggets of pure gold. L.'s crimson shawl glowed with a warmer dye than it ever wore by day. The mountains were flushed as if in the light of sunset. Of all the natural phenomena that

we beheld in the course of the journey, I remember none that surprised us more than this. We could scarcely believe at first that it was not some effect of afterglow, or some miraculous aurora of the East. But the sun had nothing to do with that flush upon the mountains. The glow was in the stone, and the moonlight but revealed the local colour.

For some days before they came in sight we had been eagerly looking for the Theban hills; and now, after a night of rapid sailing, we woke one morning to find the sun rising on the wrong side of the boat, the favourable wind dead against us, and a picturesque chain of broken peaks upon our starboard bow. By these signs we knew that we must have come to the great bend in the river between How and Keneh, and that these new mountains, so much more varied in form than those of Middle Egypt, must be the mountains behind Denderah. They seemed to lie upon the Eastern bank, but that was an illusion which the map disproved, and which lasted only till the great corner was fairly turned. To turn that corner, however, in the teeth of wind and current, was no easy task, and cost us two long days of hard tracking.

At a point about ten miles below Denderah, we saw some thousands of Fellaheen at work amid clouds of sand upon the embankments of a new canal. They swarmed over the mounds like ants, and the continuous murmur of their voices came to us across the river like the humming of innumerable bees. Others, following the path along the bank, were pouring towards the spot in an unbroken stream. The Nile must here be nearly half-a-mile in breadth; but the engineers in

European dress, and the overseers with long sticks in their hands, were plainly distinguishable by the help of a glass; while the tents in which these officials were camping out during the progress of the work gleamed white among the palms by the river-side. Such scenes must have been common enough in the old days when a conquering Pharaoh, returning from Libya or the land of Cush, set his captives to raise a dyke, or excavate a lake, or quarry a mountain. The Israelites, building the massive walls of Pithom and Rameses with bricks of their own making, must have presented exactly such a spectacle.

That we were witnessing a case of forced labour, could not be doubted. Those thousands yonder had most certainly been drafted off in gangs from hundreds of distant villages, and were but little better off, for the time being, than the captives of the ancient Empire. In all cases of forced labour under the present *régime*, however, it seems that the labourer is paid, though very insufficiently, for his unwilling toil; and that his captivity only lasts so long as the work for which he has been pressed remains in progress. In some cases the term of service is limited to three or four months, at the end of which time the men are supposed to be returned in barges towed by government steam-tugs. It too often happens, nevertheless, that the poor souls are left to get back how they can; and thus many a husband and father either perishes by the way, or is driven to take service in some village far from home. Meanwhile his wife and children, being scantily supported by the Sheykh el Beled, fall into a condition of semi-serfdom; and his little patch of ground, left untilled through seed-time and harvest,

passes after the next inundation into the hands of a stranger.

But there is another side to this question of forced labour. Water must be had in Egypt, no matter at what cost. If the land is not sufficiently irrigated, the crops fail and the nation starves. Now the frequent construction of canals has from immemorial time been reckoned among the first duties of an Egyptian ruler; but it is a duty that cannot be performed without the willing or unwilling co-operation of several thousand workmen. Those who are best acquainted with the character and temper of the Fellah maintain the hopelessness of looking to him for voluntary labour of this description. Frugal, patient, easily contented as he is, no promise of wages, however high, would tempt him from his native village. What to him are the needs of a district six or seven hundred miles away? His own shadoof is enough for his own patch, and so long as he can raise his three little crops a year, neither he nor his family will starve. How, then, are these necessary public works to be carried out, unless by means of the *corvée?* M. About has put an ingenious summary of this "other-side" argument into the mouth of his ideal Fellah. "It is not the Emperor," says Ahmed to the Frenchman, "who causes the rain to descend upon your lands; it is the west wind—and the benefit thus conferred upon you exacts no penalty of manual labour. But in Egypt, where the rain from heaven falls scarcely three times in the year, it is the prince who supplies its place to us by distributing the waters of the Nile. This can only be done by the work of men's hands; and it is therefore to the interest of all that the hands of all should be at his disposal."

We regarded it, I think, as an especial piece of good fortune, when we found ourselves becalmed next day within three or four miles of Denderah. Abydos comes first in order according to the map; but then the Temples lie seven or eight miles from the river, and as we happened just thereabouts to be making some ten miles an hour, we put off the excursion till our return. Here, however, the ruins lay comparatively near at hand; and in such a position that we could approach them from below and rejoin our dahabeeyah a few miles higher up the river. So, leaving Reïs Hassan to track against the current, we landed at the first convenient point, and finding neither donkeys nor guides at hand, took an escort of three or four sailors, and set off on foot.

The way was long; the day was hot; and we had only the map to go by. Having climbed the steep bank and skirted an extensive palm-grove, we found ourselves in a country without paths or roads of any kind. The soil, squared off as usual like a gigantic chess-board, was traversed by hundreds of tiny water-channels, between which we had to steer our course as best we could. Presently the last belt of palms was passed—the plain, green with young corn and level as a lake, widened out to the foot of the mountains—and the Temple, islanded in that sea of rippling emerald, rose up before us upon its platform of blackened mounds.

It was still full two miles away; but it looked enormous—showing from this distance as a massive, low-browed, sharply-defined mass of dead-white masonry. The walls sloped in slightly towards the top; and the façade appeared to be supported on eight square piers,

with a large doorway in the centre. If sculptured ornament, or cornice, or pictured legend enriched those walls, we were too far off to distinguish them. All looked strangely naked and solemn—more like a tomb than a temple.

Nor was the surrounding scene less deathlike in its solitude. Not a tree, not a hut, not a living form, broke the green monotony of the plain. Behind the Temple, but divided from it by a farther space of mounded ruins, rose the mountains—pinky, aerial, with sheeny sand-drifts heaped in the hollows of their bare buttresses, and spaces of soft blue shadow in their misty chasms. Where the range receded, a long vista of glittering desert opened to the Libyan horizon.

Then as we drew nearer, coming by and by to a raised causeway which apparently connected the mounds with some point down by the river, the details of the Temple seemed gradually to emerge into distinctness. We could now see the curve and under-shadow of the cornice; and a small object in front of the façade that had looked at first sight like a monolithic altar, resolved itself into a massive gateway of the kind known as a single pylon. Nearer still, among some low outlying mounds, we came upon fragments of sculptured capitals and mutilated statues half-buried in rank grass—upon a series of stagnant nitre-tanks and deserted workshops—upon the telegraph-poles and wires that here come striding along the edge of the desert and vanish southward with messages for Nubia and the Soudan.

Egypt is the land of nitre. It is found wherever a crude-brick mound is disturbed or an antique stone structure demolished. The Nile mud is strongly impregnated with it; and in Nubia we used to find it ly-

[illegible] ing in [illegible] fakes upon the [illegible] [illegible] the present level of the [illegible] which at Denderah had been sunk we [illegible] the great Temple was excavated by Auguste [illegible] twenty years ago. The mine then [illegible] taken out of hand; washed and crystallised and converted into gunpowder in the adjoining. The hieroglyphic writes are more recent and the work of the Khedive; but one in them out of sight, and pull down the gaps and fill up the tanks again with debris. Fo the arts of modern warfare or the wonders science to do with Hathor, the Lady of E the Western Shades, the Nurse of Horus, the Aphrodite, to whom yonder mountain of wro and all these wastes were sacred?

We were by this time near enough to see square piers of the façade were neither sq piers, but huge round columns with huma capitals; and that the walls, instead of bei and tomb-like, were covered with an infinite n of sculptured figures. The pylon—rich with tions and bas-reliefs, but disfigured by myriad wasps' nests, like clustered mud-bubbles—now high above our heads, and led to a walled av direct through the mounds, and sloping down the main entrance of the Temple.

Not, however, till we stood immediately unc ponderous columns, looking down upon the pav below and up to the huge cornice that project head like the crest of an impending wave, did lise the immense proportions of the building. it looked from a distance, we now found tha

only the interior that had been excavated, and that not more than two-thirds of its actual height were visible above the mounds. The level of the avenue was, indeed, at its lowest part full twenty feet above that of the first great hall; and we had still a steep temporary staircase to go down before reaching the original pavement.

The effect of the portico as one stands at the top of this staircase is of overwhelming majesty. Its breadth, its height, the massiveness of its parts, exceed in grandeur all that one has been anticipating throughout the long two miles of approach. The immense girth of the columns, the huge screens that connect them, the ponderous cornice jutting overhead, confuse the imagination, and in the absence of given measurements* appear, perhaps, even more enormous than they are. Looking up to the architrave, we see a sort of Egyptian Panathenaic procession of carven priests and warriors, some with standards and some with musical instruments. The winged globe, depicted upon a gigantic scale in the curve of the cornice, seems to hover above the central doorway. Hieroglyphs, emblems, strange forms of Kings and Gods, cover every foot of wall-space, frieze, and pillar. Nor does this wealth of surface-sculpture tend in any way to diminish the general effect of size. It would seem, on the contrary, as if complex decoration were in this instance the natural complement to simplicity of form. Every group, every inscription, appears to be necessary

* Sir G. Wilkinson states the total length of the Temple to be 93 paces, or 220 feet; and the width of the portico fifty paces. Murray gives no measurements; neither does Mariette Bey in his delightful little "Itineraire"; neither does Fergusson, nor Champollion, nor any other writer to whose works I have had access.

and in its place; an essential part of the building it helps to adorn. Most of these details are as perfect as on the day when the last workman went his way, and the architect saw his design completed. Time has neither marred the surface of the stone nor blunted the work of the chisel. Such injury as they have sustained is from the hand of man; and in no country has the hand of man achieved more and destroyed more than in Egypt. The Persians overthrew the masterpieces of the Pharaohs; the Copts mutilated the temples of the Ptolemies and Cæsars; the Arabs stripped the pyramids and carried Memphis away piecemeal. Here at Denderah we have an example of Græco-Egyptian work and early Christian fanaticism. Begun by the last of the Ptolemies* and bearing upon its latest ovals the name and style of Nero, the present building was still comparatively new when, in A.D. 379, the ancient religion was abolished under the edict of Theodosius. It was then the most gorgeous as well as the most recent of all those larger temples built during the prosperous foreign rule of the last seven hundred years. It stood, surrounded by groves of palm and acacia, within the precincts of the vast enclosure, the walls of which, 1000 feet in length, 35 feet in height, and 15 feet thick, are still traceable. A dromos, now buried under twenty feet of débris, led from the pylon to the portico. The pylon is there still, a partial ruin; and the Temple, with its roof, its staircases, and its secret treasure-crypts, is in all essential respects as perfect as on the day when its splendour was given

* The names of Augustus, Caligula, Tiberius, Domitian, Claudius, and Nero are found in the royal ovals; the oldest of all being those of Cleopatra and her son Ptolemy Cæsarion.

over to the spoilers. One can easily imagine how these spoilers sacked and ravaged all before them; how they desecrated the sacred places, and cast down the statues of the Goddess, and divided the treasures of the sanctuary. They did not, it is true, commit such wholesale destruction as the Persian invaders of nine hundred years before; but they were merciless iconoclasts, and hacked away the face of every figure within easy reach both inside and outside the building.

Among those that escaped, however, is the famous external bas-relief of Cleopatra on the back of the Temple. This curious sculpture is now banked up with rubbish for its better preservation, and can no longer be seen by travellers. It was, however, admirably photographed some two or three years ago by Signor Beati, and represents Cleopatra crowned with a headdress that combines the attributes of three goddesses; namely, the Vulture of Maut (the head of which is modelled in a masterly way), the horned disc of Hathor, and the throne of Isis. Her hair, falling in long masses below the headdress, is subdivided according to Egyptian fashion, into an infinite number of small plaits, each finished off with an ornamental tag. The women of Egypt and Nubia wear their hair so to this day, and unplait it, I am sorry to say, not oftener than once in every eight or ten weeks. The Nubian girls fasten each separate tail with a lump of Nile mud daubed over with yellow ochre; but Queen Cleopatra's silken tresses were probably tipped with gilded wax or gum.

It is difficult to know where decorative sculpture ends and portraiture begins in a work of this epoch. We cannot even be certain that a portrait was in-

tended; though the introduction of the royal oval in which the name of Cleopatra (Klaupatra) is spelt with its vowel sounds in full, would seem to point that way. Mannerism apart, however, the face wants for neither individuality nor beauty. The profile is almost faultless, and the chin and throat are lovely; while the whole face, suggestive of cruelty, subtlety, and voluptuousness, carries with it an undefinable impression not only of portraiture, but of likeness.

It is not without something like a shock that one first sees the unsightly havoc wrought upon the Hathor-headed columns of the façade at Denderah. The massive folds of the head-gear are there; the ears, erect and pointed like those of a heifer, are there; but of the benignant face of the Goddess not a feature remains. Ampère, describing these columns in one of his earliest letters from Egypt, speaks of them as being still "brilliant with colours that time had had no power to efface." Time, however, must have been unusually busy during the thirty years that have gone by since then; for though we presently found several instances of painted bas-reliefs in the small inner chambers, I do not remember to have observed any remains of colour (save here and there a faint trace of yellow ochre) on the external decorations.

Without, all was sunshine and splendour; within, all was silence and mystery. A heavy, death-like smell, as of long-imprisoned gases, met us on the threshold. By the half-light that strayed in through the portico, we could see vague outlines of a forest of giant columns rising out of the gloom below and vanishing into the gloom above. Beyond these again appeared shadowy vistas of successive halls leading away into

depths of impenetrable darkness. It required no great courage to go down those stairs and explore those depths with a party of fellow-travellers; but it would have been a gruesome place to venture into alone.

Seen from within, the portico shows as a vast hall fifty feet in height and supported on twenty-four Hathor-headed columns. Six of these, being engaged in the screen, form part of the façade, and are the same upon which we have been looking from without. By degrees, as our eyes become used to the twilight, we see here and there a capital that still preserves the vague likeness of a gigantic female face; while, dimly visible on every wall, pillar, and doorway, a multitude of fantastic forms—hawk-headed, ibis-headed, cow-headed, mitred, plumed, holding aloft strange emblems, seated on thrones, performing mysterious rites—seem to emerge from their places, like things of life. Looking up to the ceiling, now smoke-blackened and defaced, we discover elaborate paintings of scarabæi, winged globes, and zodiacal emblems divided by borders of intricate Greek patterns, the prevailing colours of which are verditer and chocolate. Bands of hieroglyphic inscriptions, of royal ovals, of Hathor heads, of mitred hawks, of lion-headed chimeras, of divinities and kings in bas-relief, cover the shafts of the great columns from top to bottom; and even here, every accessible human face, however small, has been laboriously mutilated.

Bewildered at first sight of these profuse and mysterious decorations, we wander round and round; going on from the first hall to the second, from the second to the third; and plunging into deeper darkness at every step. We have been reading about these gods and emblems for weeks past—we have studied the

plan of the Temple beforehand; yet now that we are actually here, our book-knowledge goes for nothing, and we feel as hopelessly ignorant as if we had been suddenly landed in a new world. Not till we have got over this first feeling of confusion—not till, resting awhile on the base of one of the columns, we re-read M. Mariette's exposition of the plan of the building and the character of the ceremonies intended to be performed within its walls, do we begin to realise the purport of the sculptures by which we are surrounded.

The ceremonial of Egyptian worship was essentially processional. Herein we have the central idea of every Temple, and the key to its construction. It was bound to contain store-chambers in which were kept vestments, instruments, divine emblems, and the like; laboratories for the preparations of perfumes and unguents; treasuries for the safe custody of holy vessels and precious offerings; chambers for the reception and purification of tribute in kind; halls for the assembling and marshalling of priests and functionaries; and, for processional purposes, corridors, staircases, courtyards, cloisters, and vast enclosures planted with avenues of trees and surrounded by walls which hedged in with inviolable secrecy the solemn rites of the priesthood.

In this plan, it will be seen, there is no provision made for anything in the form of public worship: but then an Egyptian Temple was not a place for public worship. It was, according to the learned and accurate definition of M. Mariette, a treasure-house; a sacristy; a royal oratory; a place of preparation, of consecration, of sacerdotal privacy. There, in costly shrines, dwelt the divine images. There they were robed and un-

robed; perfumed with incense; visited and worshipped by the King. On certain great days of the kalendar, as on the occasion of the festival of the new year, or the panegyries of the local gods, these images were brought out, paraded along the corridors of the temple, carried round the roof, and borne with waving of banners, and chanting of hymns, and burning of incense, through the sacred groves of the enclosure. To these ceremonies none were admitted save those of royal or priestly birth; while to the rest of the community, all that took place within those massy walls was enveloped in mystery. It may be questioned, indeed, whether the great mass of the people had any kind of personal religion. They were rigidly excluded from the temples and their precincts, and they seem to have been allowed no participation in the worship of the Gods. If now and then, on high festival days, they caught a far-off glimpse of moving figures and glittering ensigns upon the summit of some isolated sanctuary, it was all they ever beheld of the solemn services of their church.

The Temple of Denderah consists of a portico; a hall of entrance; a hall of assembly; a third hall, which may be called the hall of the sacred boats; one small ground-floor chapel; and upwards of twenty side-chambers of various sizes, most of which are totally dark. Each one of these halls and chambers bears the sculptured record of its use. Hundreds of tableaux in bas-relief, thousands of elaborate hieroglyphic inscriptions cover every foot of available space on wall and ceiling and soffit, on doorway and column, and on the lining-slabs of passages and staircases. These precious texts contain, amid much that is mystical and tedious, an

extraordinary wealth of indirect history. Here we programmes of ceremonial observances; numb legends of the Gods; chronologies of Kings with various titles; registers of weights and measures; logues of offerings; recipes for the preparation c and essences; records of repairs and restorations to the Temple; geographical lists of cities and vinces; inventories of treasure, and the like. The of assembly contains a kalendar of festivals, and forth with studied precision the rites to be perfo on each recurring anniversary. On the ceiling o portico we find an astronomical zodiac; on the of a small temple on the roof, the whole history resurrection of Osiris, together with the order of p for the twelve hours of the night, and a kalend the festivals of Osiris in all the principal cit Upper and Lower Egypt. Fifty years ago, the scriptions were the puzzle and despair of the lear but since modern science has plucked out the of their mystery, the whole Temple lies before an open volume filled to overflowing with strang quaint and heterogeneous matter—a Talmud in tured stone.

Given such help as M. Mariette's little book a one can trace out most of these curious things identify the uses of every hall and chamber throu the building. We went to the sculptures as ch to a picture-book; and though we had not yet le to read, we made out the story well enough fro illustrations.

* Some of the most interesting of these inscriptions are given in the works of Brugsch and Duemichen, *Recueil de monuments Egypt Geographische Inschriften*, 1862-3-5-6.

The King, in his double character of Pharaoh and high priest, is always the hero. Wearing sometimes the truncated crown of Lower Egypt, sometimes the helmet-crown of Upper Egypt, and sometimes the pschent, which is a combination of both, he figures in every tableau and heads every procession. Beginning with the sculptures of the portico, we see him arrive, preceded by his five royal standards. He wears his long robe; his sandals are on his feet; he carries his staff in his hand. Two goddesses receive him at the door and conduct him into the presence of Thoth, the ibis-headed, and Horus, the hawk-headed, who pour upon him a double stream of the waters of life. Thus purified, he is crowned by the goddesses of Upper and Lower Egypt, and by them consigned to the local deities of Thebes and Heliopolis, who usher him into the supreme presence of Hathor. He then presents various offerings and recites certain prayers; whereupon the goddess promises him length of days, everlasting renown, and other good things. We next see him, always with the same smile and always in the same attitude, doing homage to Osiris, to Horus, and other divinities. He presents them with flowers, wine, bread, incense; while they in return promise him life, joy, abundant harvests, victory, and the love of his people. These pretty speeches, chefs d'œuvre of diplomatic style and models of elegant flattery, are repeated over and over again in scores of hieroglyphic groups. M. Mariette, however, sees in them something more than the language of the court grafted upon the language of the hierarchy; he detects the language of the schools, and discovers in the utterances here ascribed to the King and the Gods a reflection of that

contemporary worship of the Beautiful, the Good, an the True, which characterised the teaching of th Alexandrian Museum.*

Passing on from the portico to the Hall of As sembly, we enter a region of still dimmer twilight, be yond which all is dark. In the side-chambers, wher the heat is intense and the atmosphere stifling, we ca see only by the help of lighted candles. These room are about twenty feet in length; separate like priso cells; and perfectly dark. The sculptures that cove their walls are, however, as numerous as those in th outer halls, and indicate in each instance the purpos for which the room was designed. Thus in the labo ratories we find bas-reliefs of flasks and vases, an figures carrying perfume-bottles of the familiar aryballo form—in the tribute-chambers, offerings of lotus-lilie wheat-sheaves, maize, grapes, and pomegranates—i the oratories of Isis, Osiris, and Pasht, representatio of these divinities enthroned, and receiving the homag of the King—while in the treasury both King an Queen appear laden with precious gifts of casket necklaces, pectoral ornaments, sistrums, and the lik

* Hathor (or more correctly Hat-hor, *i.e.*, the abode of Horus), is n merely the Aphrodite of ancient Egypt: she is the pupil of the eye of the Su she is the goddess of that beneficent planet whose rising heralds the waters the inundation; she represents the eternal youth of nature, and is the dire personification of the Beautiful. She is also Goddess of Truth. "I offer th Truth to thee, O Goddess of Denderah!" says the King, in one of the inscri tions of the sanctuary of the Sistrum; "for truth is thy work, and thou thyse art Truth." Lastly, her emblem is the Sistrum, and the sound of the Sistru according to Plutarch, was supposed to terrify and expel Typhon (the ev principle); just as in mediæval times the ringing of church-bells was suppose to scare Beelzebub and his crew. From this point of view, the Sistrum b comes typical of the triumph of Good over Evil. M. Mariette, in his analys of the decorations and inscriptions of this temple, points out how the builde were influenced by the prevailing philosophy of the age, and how they veil the Platonism of Alexandria beneath the symbolism of the ancient religio The Hat-hor of Denderah was in fact worshipped in a sense unknown to t Egyptians of pre-Ptolemaic times.

It would seem that the image-breakers had no time to spare for these dark cells; for here the faces and figures are unmutilated, and in some places even the original colouring remains in excellent preservation. The complexion of the goddesses, for instance, is painted of a light buff; the King's skin is dark-red; that of Osiris, blue. Isis wears a rich robe of the well-known Indian pine-pattern; Pasht figures in a many-coloured garment curiously diapered; Osiris is clad in a red and green chain armour. The skirts of the goddesses are inconceivably scant; but they are rich in jewellery, and their headdresses, necklaces, and bracelets are full of minute and interesting detail. In one of the four oratories dedicated to Pasht, the King is depicted in the act of offering a pectoral ornament of so rich and elegant a design that had there been time and daylight to spare, the Writer would fain have copied it.

In the centre room at the extreme end of the Temple, exactly opposite the main entrance, lies the oratory of Hathor. This dark chamber into which no ray of daylight has ever penetrated contains the sacred niche, the Holy of Holies, in which was kept the great Golden Sistrum of the Goddess. The King alone was privileged to take out that mysterious emblem. Having done so, he enclosed it in a costly shrine, covered it with a thick veil, and placed it in one of the sacred boats of which we find elaborate representations sculptured on the walls of the hall in which they were kept. These boats, which were constructed of cedar-wood, gold, and silver, were intended to be hoisted on wrought poles, and so carried in procession on the shoulders of the priests. The niche is still there—a

mere hole in the wall, some three feet square and about eight feet from the ground.

Thus, candle in hand, we make the circuit of these outer chambers. In each doorway, besides the place cut out for the bolt, we find a circular hole drilled above and a quadrant-shaped hollow below, where once upon a time the pivot of the door turned in its socket. The paved floors, torn up by treasure-seekers, are full of treacherous holes and blocks of broken stone. The ceilings are very lofty. In the corridors a dim twilight reigns; but all is pitch-dark beyond these gloomy thresholds. Hurrying along by the light of a few flaring candles, one cannot but feel oppressed by the strangeness and awfulness of the place. We speak with bated breath; and even our chattering Arabs for once are silent. The very air tastes as if it had been imprisoned here for centuries.

Finally, we take the staircase on the northern side of the Temple, in order to go up to the roof. Nothing that we have yet seen surprises and delights us so much, I think, as this staircase.

We have hitherto been tracing in their order all the preparations for a great religious ceremony. We have seen the King enter the Temple; undergo the symbolical purification; receive the twofold crown; and say his prayers to each divinity in turn. We have followed him into the laboratories, the oratories, and the holy of holies. All that he has yet done, however, is preliminary. The procession is yet to come, and here we have it. Here, sculptured on the walls of this dark staircase, the crowning ceremony of Egyptian worship is brought before our eyes in all its details. Here, one by one, we have the standard-bearers, the hiero-

phants with the offerings, the priests, the whole long, wonderful procession, with the King marching at its head. Fresh and uninjured as if they had but just left the hand of the sculptor, these figures—each in his habit as he moved, each with his foot upon the step—mount with us as we mount, and go beside us all the way. Their attitudes are so natural, their forms so roundly cut, that one could almost fancy them in motion as the lights flicker by. Surely there must be some one weird night in the year when they step out from their places, and take up the next verse of their chanted hymn, and, to the sound of instruments long mute and songs long silent, pace the moonlit roof in ghostly order!

The sun is already down and the crimson light has faded, when at length we emerge upon that vast terrace. The roofing-stones are gigantic. Striding to and fro over some of the biggest, our Idle Man finds several that measure seven paces in length by four in breadth. In yonder distant corner, like a little stone lodge in a vast courtyard, stands a small temple supported on Hathor-headed columns; while at the Eastern end, forming a second and loftier stage, rises the roof of the portico.

Meanwhile the afterglow is fading. The mountains are yet clothed in an atmosphere of tender half-light; but mysterious shadows are fast creeping over the plain, and the mounds of the ancient city lie at our feet, confused and tumbled, like the waves of a dark sea. How high it is here—how lonely—how silent! Hark that thin plaintive cry! It is the wail of a night-wandering jackal. See how dark it is yonder, in the direction of the river! Quick, quick! We have lingered

too long. We must begone at once; for we are alr
benighted.

We ought to have gone down by way of the
posite staircase (which is lined with sculptures o
descending procession) and out through the Ten
but there is no time to do anything but scramble c
by a breach in the wall at a point where the mo
yet lie heaped against the south side of the buil
And now the dusk steals on so rapidly that befor
reach the bottom we can hardly see where to t
The huge side-wall of the portico seems to tower a
us to the very heavens. We catch a glimpse of
colossal figures, one lion-headed and the other h
less, sitting outside with their backs to the Ter
Then, making with all speed for the open plain
clamber over scattered blocks and among shap
mounds. Presently night overtakes us. The m
tains disappear; the Temple is blotted out; we
only the faint starlight to guide us. We stumbl
however, keeping all close together; firing a gun e
now and then, in the hope of being heard by tho
the boats; and as thoroughly and undeniably lo
the Babes in the Wood.

At last, just as some are beginning to knocl
and all to despair, Talhamy fires his last cartr
An answering shot replies from near by; a wand
light appears in the distance; and presently a v
bevy of dancing lanterns and friendly brown
comes gleaming out from among a plantation of s
canes, to welcome and guide us home. Dear, st
faithful little Reïs Hassan, honest Khaleefeh, laug
Salame, gentle Mehemet Ali, and Moosa "black
comely"—they were all there. What a shakin

hands there was—what a gleaming of white teeth—what a shower of mutually unintelligible congratulations! For my own part, I may say with truth that I was never much more rejoiced at a meeting in my life.

CHAPTER VIII.

Thebes and Karnak.

COMING on deck the third morning after leaving Denderah, we found the Dahabeeyah decorated with palm-branches, our sailors in their holiday turbans, and Reïs Hassan *en grande tenue;* that is to say in shoes and stockings, which he only wore on very great occasions.

"Naharik-said—good morning—Luxor!" said he, all in one breath.

It was a hot, hazy morning, with dim ghosts of mountains glowing through the mist, and a warm wind blowing.

We ran to the side; looked out eagerly; but could see nothing. Still the Captain smiled and nodded; and the sailors ran hither and thither, sweeping and garnishing; and Egendi, to whom his worst enemy could not have imputed the charge of bashfulness, said "Luxor—haroof*—all right!" every time he came near us.

We had read and dreamed so much about Thebes, and it had always seemed so far away, that but for this delicate allusion to the promised sheep, we could hardly have believed we were really drawing nigh unto those famous shores. About ten, however, the mist

* *Arabic*, haroof—*English*, sheep.

was lifted away like a curtain, and we saw to the left a rich plain studded with palm-groves; to the right a broad margin of cultivated lands bounded by a bold range of limestone mountains; and on the farthest horizon another range, all grey and shadowy.

"Karnak — Goornah — Luxor!" says Reïs Hassan triumphantly, pointing in every direction at once. Talhamy tries to show us Medinet Haboo and the Memnonium. The Painter vows he can see the heads of the sitting Colossi and the entrance to the Valley of the Tombs of the Kings.

We, meanwhile, stare bewildered, incredulous; seeing none of these things; finding it difficult indeed, to believe that any one else sees them. The river widens away before us; the flats are green on either side; the mountains are pierced with terraces of rock-cut tombs; while far away inland, apparently on the verge of the desert, we see here a clump of sycamores—yonder a dark hillock—midway between both a confused heap of something that may be either fallen rock or fallen masonry; but nothing that looks like a Temple, nothing to indicate that we are already within recognisable distance of the grandest ruins in the world.

Presently, however, as the boat goes on, a massive, windowless structure which looks (Heaven preserve us!) just like a brand-new fort or prison, towers up above the palm-groves to the left. This, we are told, is one of the propylons of Karnak; while a few whitewashed huts and a little crowd of masts now coming into sight a mile or so higher up, mark the position of Luxor. Then up capers Egendi with his never-failing "Luxor — haroof — all right!" to fetch down the tar and darrabooka. The captain claps his hands. A

circle is formed on the lower deck. The men, all smiles, strike up their liveliest chorus, and so, with barbaric music and well-filled sails, and flags flying, and green boughs waving overhead, we make our triumphal entry into Luxor.

The top of another pylon; the slender peak of an obelisk; a colonnade of giant pillars half-buried in the soil; the white houses of the English, American, and Prussian Consuls, each with its flagstaff and ensign; a steep slope of sandy shore; a background of mud walls and pigeon-towers; a foreground of native boats and gaily-painted Dahabeeyahs lying at anchor—such, as we sweep by, is our first panoramic view of this famous village. A group of turbaned officials sitting in the shade of an arched doorway rise and salute us as we pass. The assembled Dahabeeyahs dozing with folded sails, like sea-birds asleep, are roused to spasmodic activity. Flags are lowered; guns are fired; all Luxor is startled from its midday siesta. Then, before the smoke has had time to clear off, up comes the Bagstones in gallant form; whereupon the Dahabeeyahs blaze away again as before.

And now there is a rush of donkeys and donkey-boys, beggars, guides, and antiquity-dealers, to the shore — the children screaming for backsheesh; the dealers exhibiting strings of imitation scarabs; the donkey-boys vociferating the names and praises of their beasts; all alike regarding us as their lawful prey.

"Hi, lady! Yankee-Doodle donkey; try Yankee-Doodle!" cries one.

"Far-away Moses!" yells another. "Good donkey —fast donkey—best donkey in Luxor!"

"This Prince of Wales's donkey!" shouts a third, hauling forward a decrepit little weak-kneed, moth-eaten looking animal, about as good to ride upon as a towel-horse. "First-rate donkey! splendid donkey! God save the Queen! Hurrah!"

But neither donkeys nor scarabs are of any importance in our eyes just now, compared with the letters we hope to find awaiting us on shore. No sooner, therefore, are the boats made fast than we are all off, some to the British Consulate and some to the Poste Restante, from both of which we return rich and happy.

Meanwhile we proposed to spend only twenty-four hours in Luxor. We were to ride round Karnak this first afternoon; to cross to Medinet Haboo and the Ramesseum* to-morrow morning; and to sail again as soon after midday as possible. We hoped thus to get a general idea of the topography of Thebes, and to carry away a superficial impression of the architectural style of the Pharaohs. It would be but a glimpse; yet that glimpse was essential. For Thebes represents the great central period of Egyptian art. The earlier styles lead up to that point; the later depart from it; and neither the earlier nor the later are intelligible without it. At the same time, however, travellers bound for the Second Cataract do well to put off everything like a detailed study of Thebes till the time of coming back. For the present, a rapid survey of the three principal groups of ruins is enough. It

* This famous building is supposed by some to be identical both with the Memnonium of Strabo and the Tomb of Osymandias as described by Diodorus Siculus. Champollion, however, following the sense of the hieroglyphic legends, in which it is styled "The House of Rameses" (the Second), has given it the more appropriate name of the Ramesseum.

supplies the necessary link. It helps one to a right understanding of Edfou, of Philæ, of Aboo Simbel. In a word, it enables one to put things in their right places; and this, after all, is a mental process which every traveller must perform for himself.

Thebes, I need scarcely say, was built, like London, on both sides of the river. Its original extent must have been very great; but its public buildings, its quays, its hundred gates, and its thousands of private dwellings, are gone and have left no trace. The secular city, which was built of crude brick, has disappeared; while of the sacred edifices, five large groups of limestone ruins—three on the Western bank and two on the Eastern, together with the remains of several small temples and a vast multitude of tombs—are all that remain in permanent evidence of its ancient splendour. Luxor is a modern Arab village occupying the site of one of the oldest of these five ruins. It stands on the Eastern bank, close against the river, about two miles south of Karnak, and nearly opposite the famous sitting Colossi of the Western plain. On the opposite bank lie Goornah, the Ramesseum, and Medinet Haboo. The Temple of Goornah is almost *vis-à-vis* of Karnak. The Ramesseum faces about half-way between Karnak and Luxor. Medinet Haboo is placed farther to the South than any building on the Eastern side of the river. Behind these three Western groups, reaching far and wide along the edge of the Libyan range, lies the great Theban Necropolis; while farther back still, in the radiating valleys on the other side of the mountains, are found the Tombs of the Kings. The distance between Karnak and Luxor is a little less than two miles;

while from Medinet Haboo to the Temple of Goor may be roughly guessed at something under f We have here, therefore, some indication of the tent, though not of the limits, of the ancient city.

Luxor is a large village inhabited by a mi population of Copts and Arabs, and doing a smart tr in antiquities. The temple has here formed the nuc of the village, the older part of which has grown u and about the ruins. The grand entrance faces N looking down towards Karnak. The twin towers of great propylon, dilapidated as they are, stripped their cornices, encumbered with débris, are magnifi still. In front of them, one on each side of the cer gateway, sit two helmeted colossi, battered, and feat less, and buried to the chin, like two of the Prou the doleful Fifth Circle. A few yards in front of t again stands a solitary obelisk, also half-buried. colossi are of black granite; the obelisk is of highly polished, and covered on all four sides superb hieroglyphs in three vertical columns. T hieroglyphs are engraved with the precision of finest gem. They are cut to a depth of about inches in the outer columns, and five inches in central column of the inscription. The true heigh this wonderful monolith is over seventy feet, betw thirty and forty of which are hidden under the cumulated soil of many centuries. Its compar obelisk, already scaling away by imperceptible deg under the skyey influences of an alien climate, l down with melancholy indifference upon the petty volutions and counter-revolutions of the Place d Concorde. On a line with the two black colossi, some fifty feet or so farther to the West, rises a t

and rather smaller head of chert or limestone, the fellow to which is doubtless hidden among the huts that encroach half-way across the face of the eastern tower. The whole outer surface of these towers is covered with elaborate sculptures of gods and men, horses and chariots, the pageantry of triumph and the carnage of war. The King in his chariot draws his terrible bow, or slays his enemies on foot, or sits enthroned, receiving the homage of his court. Whole regiments armed with lance and shield march across the scene. The foe flies in disorder. The King, attended by his fan-bearers, returns in state, and the priests burn incense before him.

This king is Rameses the Second, called Sesostris and Osymandias by ancient writers, and best known to history as Rameses the Great. His actual names and titles as they stand upon the monuments are Ra-user-ma Setp-en-Ra Ra-messou Mer-Amen; that is to say, "Sun strong in Truth, Approved of the Sun, Son of the Sun, Beloved of Ammon."

The battle-scenes here represented relate to that memorable campaign against the Khetas which forms the subject of the famous Third Sallier Papyrus,* and is commemorated upon the walls of almost every temple built by this monarch. Separated from his army and surrounded by the enemy, the King, attended only by his chariot-driver, is said to have six times charged the foe—to have hewn them down with his sword of might—to have trampled them like straw beneath his horses' feet—to have dispersed them single-handed, like a God.

* Translated into French by the late Vicomte de Rougé under the title of *Le Poëme de Pentaour*, 1856; into English by Mr. Goodwin, 1858; and again by Professor Lushington in 1874. See *Records of the Past*, vol. II.

Two thousand five hundred chariots were there, and he overthrew them; one hundred thousand warriors, and he scattered them. Those that he slew not with his hand, he chased unto the water's edge, causing them to leap to destruction as leaps the crocodile. Such was the immortal feat of Rameses, and such the chronicle written by the Royal Scribe, Pentaour.

Setting aside the strain of Homeric exaggeration that runs through this narrative, there can be no doubt that it records some brilliant deed of arms actually performed by the King within sight, though not within reach, of his army. The hieroglyphic texts interspersed among these tableaux state that the events depicted took place on the fifth day of the month Epiphi, in the fifth year of his reign. If, therefore, as it appears from an inscription* found at Dakkeh in Nubia, Rameses II. came to the throne at about ten years of age, "while yet he wore the plaited sidelock," he can scarcely have been more than fifteen at the time of his great exploit.

More sculptures and many precious inscriptions are doubtless hidden on the lower part of these towers, some twenty or thirty feet below the present level of the ground.

The mutilated colossi are portrait statues of the conqueror. The obelisk, in the pompous style of Egyptian dedications, proclaims that "The Lord of the World, Guardian-Sun of Truth, approved of Phra, has built

* It is, however, by no means certain that the data given in this inscription are correct. A great obscurity, which the latest researches tend rather to increase than to diminish, overhangs everything connected with the childhood and accession of Rameses II. According to records discovered within the last three or four years at Abydos, he would seem to have been in some sense King from his birth; as if the right to the throne of Egypt came to him through his mother, and as if his father, Seti I., had reigned for him during his infancy as King-Regent. Some of the inscriptions of Abydos, indeed, show him to have received homage even *before* his birth.

this edifice in honour of his Father Ammon-Ra, and has erected to him these two great obelisks of stone in face of the house of Rameses in the City of Ammon."

So stately was the approach made by Rameses the Great to the temple founded about a hundred and fifty years before by Amenhotep III. He built also the courtyard upon which this pylon opened, joining it to the older part of the building in such wise that the original first court became now the second court, while next in order came the portico, the hall of assembly, and the sanctuary. By and by, when the long line of Rameses had passed away, other and later kings put their hands to the work. The names of Sabaco, of Ptolemy Philopater, and of Alexander the Younger, appear among the later inscriptions; while those of Amenhotep IV. (Khoo-en-Aten), Horus, and Seti, the father of Rameses the Great, are found in the earlier parts of the building. It was in this way that an Egyptian temple grew from age to age, owing a colonnade to this King and a pylon to that, till it came in time to represent the styles of many periods. Hence, too, that frequent irregularity of plan which, unless it could be ascribed to the caprices of successive builders, would form so unaccountable a feature in Egyptian architecture. In the present instance, the pylon and courtyard of Rameses II. are set at an angle of five degrees to the courtyard and sanctuary of Amenhotep III. This has evidently been done to bring the temple of Luxor into a line with the temple of Karnak, in order that the two might be connected by means of that stupendous avenue of sphinxes, the scattered remains of which yet strew the course of the ancient roadway.

As I have already said, these half-buried pylons

this solitary obelisk, those giant heads rising in gh resurrection before the gates of the temple, are ma ficent still. But it is as the magnificence of a sple prologue to a poem of which only garbled fragm remain. Beyond that entrance lies a smoky, filthy tricate labyrinth of lanes and passages. Mud ho mud pigeon-towers, mud yards, and a mud mos cluster like wasps' nests in and about the ruins. A traves sculptured with royal titles support the roo squalid cabins. Stately capitals peep out from the n of sheds in which buffaloes, camels, donkeys, dogs, human beings herd together in unsavoury fellow Cocks crow, hens cackle, pigeons coo, turkeys go children swarm, women bake and gossip, and al sordid routine of Arab life goes on amid win alleys that mask the colonnades and deface the scriptions of the Pharaohs. To trace the plan of part of the building is now impossible; whil excavate it would involve the demolition of half village.

All communication being now cut off betwee courts and the portico, one has to go round ou and through a door at the farther end of the Ter in order to reach the sanctuary and the adjoi chambers. The Arab who keeps the key provide inch or two of candle. For it is very dark in the roof being still perfect, with a large, ramb modern house built on the top of it—so that if part of the Temple was ever partially lighted, Denderah and elsewhere, by small wedge-like o ings in the roof, even those faint gleams are now cluded.

The sanctuary, which was rebuilt in the reig

Alexander Ægus; some small side chambers; and a large hall, which was perhaps the hall of assembly, are all that remain under cover of the original roofing-stones. Some half-buried and broken columns, however, on the side next the river, show that this end was surrounded by a colonnade. The sanctuary—an oblong granite chamber with its own separate roof—stands enclosed in a larger hall, like a box within a box, and is covered inside and outside with bas-reliefs. These sculptures (among which I observed a curious kneeling figure of the king, offering a kneeling image to Ammon Ra) are executed in the mediocre style of the Ptolemies. That is to say, the forms are more natural but less refined than those of the Pharaonic period. The limbs are fleshy, the joints large, the features insignificant. Of actual portraiture one cannot detect a trace; while every face wears the objectionable smirk of a fashion-book beauty.

In the large hall, however, which I have called the hall of assembly, one is carried back to the time of the founder. Between Amenhotep III. and Alexander Ægus there lies a great gulf of 1200 years; and their styles are as widely separated as their reigns. The merest novice could not possibly mistake the one for the other. Nothing is, of course, more common than to find Egyptian and Græco-Egyptian work side by side in the same temple; but nowhere are the distinctive characteristics of each brought into stronger contrast than in these dark chambers of Luxor. In the sculptures that line the hall of Amenhotep we find the pure lines, the severe and slender forms, the characteristic heads, of a period when the art, having as yet neither gained nor lost by foreign influences, was entirely Egyptian. The subjects

relate chiefly to the infancy of the king; but it is difficult to see anything properly by the light of a candle tied to the end of a stick; and here, where the bas-relief is so low and the walls are so high, it is almost impossible to distinguish the details of the upper tableaux.

I could make out, however, that Ammon Ra, Maut, and their son Khonsu, the three personages of the Theban triad, are the presiding deities of these scenes; and that they are in some way identified with the fortunes of Thothmes IV., his queen, and their son Amenhotep III. Amenhotep is born, apparently, under the especial protection of Maut, the Divine Mother; brought up with the youthful god Khonsu; and received by Ammon Ra as the brother and equal of his own divine son. I think it was in this hall that I observed a singular group representing Ammon Ra and Maut in an attitude symbolical perhaps of troth-plight, or marriage. They sit face to face, the goddess holding in her right hand the left hand of the god, while in her left hand she supports his right elbow. Their thrones, meanwhile, rest on the heads, and their feet are upheld on the hands, of two female genii. It is significant that Rameses III. and one of the symbolical goddesses of Hades are depicted in the same attitude in one of the famous subjects sculptured on the upper storeys of the Pavilion at Medinet Haboo.

We saw this interesting Temple much too cursorily; yet gave more time to it than the majority of those who year after year anchor for days together close under its majestic columns. If the whole building could be transported bodily to some point between Memphis and Siout where the river is bare of ruins, it would be

enthusiastically visited. Here it is eclipsed by the wonders of Karnak and the western bank, and gets undeservedly neglected. Those parts of the original building which yet remain are, indeed, peculiarly precious; for Amenhotep (or Amunoph) the Third was one of the great builder-kings of Egypt, and we have here one of the few extant specimens of his architectural work.

The Coptic quarter of Luxor lies north of the great pylon, and partly skirts the river. It is cleaner, wider, more airy than that of the Arabs. The Prussian Consul is a Copt; the polite postmaster is a Copt; and in a modest lodging built half beside and half over the Coptic church lives the Coptic Bishop. The postmaster (an ungainly youth in a European suit so many sizes too small that his arms and legs appeared to be sprouting out at the ends of his garments) was profuse in his offers of service. He undertook to forward letters to us at Assouan, Korosko, and Wady Halfah, where post-offices had lately been established. And he kept his promise, I am bound to say, with perfect punctuality;—always adding some queer little complimentary message on the outer wrapper, such as "I hope you well my compliments;" or "Wishes you good news pleasant voyage." As a specimen of his literary style I copied the following notice, of which it was evident that he was justly proud:—

"NOTICE: On the commandation. We have ordered the post stations in lower Egypt from Assiut to Cartoom. Belonging to the Post Kedevy Egyptian in a good order. Now to pay for letters in lower Egypt is as in upper Egypt twice. Means that the letters which goes from here far than Asiut; must pay for it two

piastres per ten grs. Also that which goes far tha Cartoom. The letters which goes between Asiut ar Cartoom; must pay only one piastre per ten grs. Th and that is, to buy stamps from the Post and put upon the letter. Also if somebody wishes to send lette insuranced, must pay two piastres more for any lett There is orderation in the Post to receive the lette which goes to Europe, America and Asia, as Englan France, Italy, Germany, Syria, Constantinople etc. Al to send newspapers patterns and other things. Lux the 1st January 1874. *L'Ispettore*, M. ADDA."

This young man begged for a little stationery ai a pen-knife at parting. We had, of course, much pleasu in presenting him with such a modest testimonial. V afterwards learned that he levied the same little tribu on every Dahabeeyah that came up the river; so I co clude that he must by this time have quite an intere ing collection of small cutlery.

From the point where the railroad ends, the Egy tian and Nubian mails are carried by runners station at distances of four miles all along the route. Ea man runs his four miles, and at the end thereof fin the next man ready to snatch up his bag and start at full speed immediately. The next man transfers it like manner to the next; and so it goes by day a night without a break, till it reaches the first railw station. Each runner is supposed to do his four mi in half an hour, and the mail which goes out eve morning from Luxor reaches Cairo in six days. Co sidering that Cairo was 450 miles away; that 268 mi of this distance had to be done on foot; and that t trains went only once a day, we thought this a ve creditable speed.

In the afternoon we took donkeys, and rode out to Karnak. Our way lay through the bazaar, which was the poorest we had yet seen. It consisted of only a few open sheds, in one of which, seated on a mud-built divan, cross-legged and turbanless like a row of tumbler mandarins, we saw five of our sailors under the hands of the Luxor barber. He had just lathered all five heads, and was complacently surveying the effect of his work, much as an artistic cook might survey a dish of particularly successful méringues à la crême. The méringues looked very sheepish when we laughed and passed by.

Next came the straggling suburb where the dancing girls most do congregate. These damsels, in gaudy garments of emerald green, bright rose, and flaming yellow, were squatting outside their cabins or lounging unveiled about the thresholds of two or three dismal dens of cafés in the market-place. They showed their teeth, and laughed familiarly in our faces. Their eye-brows were painted to meet on the bridge of the nose; their eyes were blackened round with kohl; their cheeks were extravagantly rouged; their hair was gummed, and greased, and festooned upon their fore-heads, and plaited all over in innumerable tails. Never before had we seen anything in female form so hideous. One of these houris was black; and she looked quite beautiful in her blackness, compared with the painting and plastering of her companions.

We now left the village behind, and rode out across a wide plain, barren and hillocky in some parts; overgrown in others with coarse halfeh grass; and dotted here and there with clumps of palms. The Nile lay low and out of sight, so that the valley seemed to

stretch away uninterruptedly to the mountains on both sides. Now leaving to the left a Sheykh's tomb, topped by a little cupola and shaded by a group of tamarisks; now following the bed of a dry watercourse; now skirting shapeless mounds that indicated the site of ruins unexplored, the road, uneven but direct, led straight to Karnak. At every rise in the ground we saw the huge propylons towering higher above the palms. Once, but for only a few moments, there came into sight a confused and wide-spread mass of ruins, as extensive, apparently, as the ruins of a large town. Then our way dipped into a sandy groove bordered by mud-walls and plantations of dwarf-palms. All at once this groove widened, became a stately avenue guarded by a double file of shattered sphinxes, and led towards a lofty pylon standing up alone against the sky.

Close beside this grand gateway, as if growing there on purpose, rose a thicket of sycamores and palms; while beyond it were seen the twin pylons of a Temple. The sphinxes were colossal, and measured about ten feet in length. One or two were ram-headed. Of the rest—some forty or fifty in number—all were headless, some split asunder, some overturned, others so mutilated that they looked like torrent-worn boulders. This avenue once reached from Luxor to Karnak. Taking into account the distance (which is just two miles from Temple to Temple) and the short intervals at which the sphinxes are placed, there cannot originally have been fewer than five hundred of them; that is to say two hundred and fifty on each side of the road.

Dismounting for a few minutes, we went into the Temple; glanced round the open courtyard with its colonnade of pillars; peeped hurriedly into some ruinous

side-chambers; and then rode on. Our books told us that we had seen the small Temple of Rameses the Third. It would have been called large anywhere but at Karnak.

I seem to remember the rest as if it had all happened in a dream. Leaving the Temple, we turned towards the river, skirted the mud-walls of the native village, and approached the Great Temple by way of its main entrance. Here we entered upon what had once been another great avenue of sphinxes, ram-headed, couchant on plinths deep cut with hieroglyphic legends, and leading up from some grand landing-place beside the Nile.

And now the towers that we had first seen as we sailed by in the morning rose straight before us, magnificent in ruin, glittering to the sun, and relieved in creamy light against blue depths of sky. One was nearly perfect; the other, shattered as if by the shock of an earthquake, was still so lofty that an Arab clambering from block to block midway of its vast height looked no bigger than a squirrel.

On the threshold of this tremendous portal we again dismounted. Shapeless crude-brick mounds, marking the limits of the ancient wall of circuit, reached far away on either side. An immense perspective of pillars and pylons leading up to a very distant obelisk opened out before us. We went in, the great walls towering up like cliffs above our heads, and entered the First Court. Here, in the midst of a large quadrangle open to the sky, stands a solitary column, the last of a central avenue of twelve, some of which, disjointed by the shock, lie just as they fell, like skeletons of vertebrate monsters left stranded by the Flood.

Crossing this Court in the glowing sunlight, we came to a mighty doorway between two more propylons —the doorway splendid with coloured bas-reliefs; the propylons mere cataracts of fallen blocks piled up to right and left in grand confusion. The cornice of the doorway is gone. Only a jutting fragment of the lintel stone remains. That stone, when perfect, measured forty feet and ten inches across. The doorway must have been full a hundred feet in height.

We went on. Leaving to the right a mutilated colossus engraven on arm and breast with the cartouche of Rameses II., we crossed the shade upon the threshold, and passed into the famous Hypostyle Hall of Seti the First.

It is a place that has been much written about and often painted; but of which no writing and no art can convey more than a dwarfed and pallid impression. To describe it, in the sense of building up a recognisable image by means of words, is impossible. The scale is too vast; the effect too tremendous; the sense of one's own dumbness, and littleness, and incapacity, too complete and crushing. It is a place that strikes you into silence; that empties you, as it were, not only of words but of ideas. Nor is this a first effect only. Later in the year, when we came back down the river and moored close by, and spent long days among the ruins, I found I never had a word to say in the Great Hall. Others might measure the girth of those tremendous columns; others might climb hither and thither, and find out points of view, and test the accuracy of Wilkinson and Zincke; but I could only look, and be silent.

Yet to look is something, if one can but succeed in remembering; and the Great Hall of Karnak is

photographed in some dark corner of my brain for as long as I have memory. I shut my eyes, and see it as if I were there—not all at once, as in a picture; but bit by bit, as the eye takes note of large objects and travels over an extended field of vision. I stand once more among those mighty columns which radiate into avenues from whatever point one takes them. I see them swathed in coiled shadows and broad bands of light. I see them sculptured and painted with shapes of Gods and Kings, with blazonings of royal names, with sacrificial altars, and forms of sacred beasts, and emblems of wisdom and truth. The shafts of these columns are enormous. I stand at the foot of one—or of what seems to be the foot; for the original pavement lies buried seven feet below. Six men standing with extended arms, finger-tip to finger-tip, could barely span it round. It casts a shadow twelve feet in breadth—such a shadow as might be cast by a tower. The capital that juts out so high above my head looks as if it might have been placed there to support the heavens. It is carved in the semblance of a full-blown lotus, and glows with undying colours—colours that are still fresh, though laid on by hands that have been dust these three thousand years and more. It would take not six men, but a dozen to measure round the curved lip of that stupendous lily.

Such are the twelve central columns. The rest (one hundred and twenty-two in number) are gigantic too; but smaller. Of the roof they once supported, only the beams remain. Those beams are stones—huge monoliths* carved and painted, that bridge the space

* The size of these stones not being given in any of our books, I paced the length of one of the shadows, and (allowing for so much more at each end as

from pillar to pillar, and pattern the trodden soil with bands of shadow.

Looking up and down the central avenue, we see at the one end a flame-like obelisk; at the other, a solitary palm against a background of glowing mountain. To right, to left, showing transversely through long files of columns, we catch glimpses of colossal bas-reliefs lining the roofless walls in every direction. The King, as usual, figures in every group, and performs the customary acts of worship. The Gods receive and approve him. Half in light, half in shadow, these slender, fantastic forms stand out sharp, and clear, and colourless; each figure some eighteen or twenty feet in height. They could scarcely have looked more weird when the great roof was in its place and perpetual twilight reigned. But it is difficult to imagine the roof on, and the sky shut out. It all looks right as it is; and one feels, somehow, that such columns should have nothing between them and the infinite blue depths of heaven.

The great central avenue was, however, sufficiently lighted by means of a double row of clerestory windows, some of which are yet standing. Certain writers have suggested that they may have been glazed; but this seems improbable, for two reasons. Firstly, because one or two of these huge window-frames yet contain the solid stone gratings which in the present instance

would be needed to reach to the centres of the two capitals on which it rested) found the block above must measure at least 25 feet in length. The measurements of the Great Hall are, in plain figures, 170 feet in length by 329 in breadth. It contains 134 columns, of which the central twelve stand 62 feet high in the shaft (or about 70 with the plinth and abacus), and measure 34 feet 6 inches in circumference. The smaller columns stand 42 feet 5 inches in the shaft, and measure 28 feet in circumference. All are buried to a depth of between six or seven feet in the alluvial deposits of between three and four thousand annual inundations.

seem to have done duty for a translucent material: and, secondly, because we have no evidence to show that the early Egyptians, though familiar since the days of Cheops with the use of the blow-pipe, ever made glass in sheets, or introduced it in this way into their buildings.

How often has it been written, and how often must it be repeated, that the Great Hall at Karnak is the noblest architectural work ever designed and executed by human hands? One writer tells us that it covers four times the area occupied by the Cathedral of Notre Dame in Paris. Another measures it against St. Peter's. All admit their inability to describe it; yet all attempt the description. To convey a concrete image of the place to one who has not seen it, is however, as I have already said, impossible. If it could be likened to this place or that, the task would not be so difficult; but there is, in truth, no building in the wide world to compare with it. The Pyramids are more stupendous. The Colosseum covers more ground. The Parthenon is more beautiful. Yet in nobility of conception, in vastness of detail, in majestic beauty of the highest order, the Hall of Pillars exceeds them every one. This doorway, these columns, are the wonder of the world. How was that lintel-stone raised? How were those capitals lifted? Entering among those mighty pillars, says a recent observer, "you feel that you have shrunk to the dimensions and feebleness of a fly." But I think you feel more than that. You are stupified by the thought of the mighty men who made them. You say to yourself:—"There were indeed giants in those days."

It may be that the traveller who finds himself for

the first time in the midst of a grove of *Welli gigantea* feels something of the same overwh sense of awe and wonder; but the great trees, they have taken three thousand years to grow, l pathos and the mystery that comes of human They do not strike their roots through six th years of history. They have not been watere the blood and tears of millions.* Their leave no sounds less musical than the singing of bi the moaning of the night-wind as it sweeps o highlands of Calaveros. But every breath that v down the painted aisles of Karnak seems to ech the sighs of those who perished in the quarry, oar, and under the chariot-wheels of the conque

The Hypostyle Hall, though built by Seti, th of Rameses II., is supposed by some Egyptolo have been planned, if not begun, by that same hotep III. who founded the Temple of Luxor up the famous Colossi of the Plain. Howev may be, the cartouches so lavishly sculptured o and architrave contain no names but those who undoubtedly executed the work *en bloc*, Rameses, who completed it.

And now would it not be strange if we kn name and history of the architect who superin the building of this wondrous Hall, and plann huge doorway by which it was entered, and the pylons that lie shattered on either side? W not be interesting to look upon his portrait, a what manner of man he was? Well, the E room in the Glyptothek Museum at Munich con

* It has been calculated that every stone of these huge Pharaon cost at least one human life.

statue found nearly sixty years ago at Thebes, which almost certainly represents that man, and is inscribed with his history. His name was Bak-en-Khonsu. He sits upon the ground, bearded, robed, and in an attitude of meditation. That he was a man of unusual ability is shown by the inscriptions engraved upon the back of the statue. These inscriptions record his promotion step by step to the highest grade of the hierarchy. Having attained the dignity of High Priest and First Prophet of Ammon during the reign of Seti the First, he became Chief Architect of the Thebaid under Rameses II., and received a royal commission to superintend the embellishment of the Temples. When Rameses II. "erected a monument to his Divine Father Ammon Ra," the building thereof was executed under the direction of Bak-en-Khonsu. Here the inscription, as translated by M. Deveria, goes on to say that "he made the sacred edifice in the upper gate of the Abode of Ammon.* He erected obelisks of granite. He made golden flagstaffs. He added very, very great colonnades."

M. Deveria suggests that the temple of Goornah may here be indicated; but to this it might be objected that Goornah is situated in the lower, and not the upper part of Thebes; that at Goornah there are no great colonnades and no obelisks; and that, moreover, for some reason at present unknown to us, the erection of obelisks seems to have been confined to the Eastern bank of the Nile. It is, however, possible that the works here enumerated may not all have been executed

* *i.e. Per Amen*, or *Pa-Amen*;—the ancient name of Thebes, which was the city especially dedicated to Ammon. It was also written *Apt*, or *Abot*, or *Apetou*, by some ascribed to an Indo-Germanic root signifying Abode.

for one and the same Temple. The "sacred edifi
the upper gate of the Abode of Ammon" might be
Temple of Luxor, which Rameses did in fact a
with the only obelisks we know to be his in Th
the monument erected by him to his Divine F
Ammon (evidently a new structure) would scarcel
any other than the Ramesseum; while the "very,
great colonnades," which are expressly specified a
ditions, would seem as if they could only belong t
Hypostyle Hall of Karnak. The question is a
events interesting; and it is pleasant to believe th
the Munich statue we have not only a portrait o
who at Karnak played the part of Michael Ange
some foregone and forgotten Bramante, but who
also the Ictinus of the Ramesseum. For the Ra
seum is the Parthenon of Thebes.

The sun was sinking and the shadows were le
ening when, having made the round of the prin
ruins, we at length mounted our donkeys and tu
towards Luxor. To describe all that we saw
leaving the Great Hall would fill a chapter.
obelisks of shining granite—some yet erect,
shattered and prostrate; vast lengths of sculptured
covered with wondrous battle subjects, sacerdotal
cessions, and elaborate chronicles of the deeds of K
ruined courtyards surrounded by files of headless
tues; a sanctuary* built all of polished granite,

* M. Alphonse Mariette's excellent translation of his brother's '*Itin*
(*Monuments of Upper Egypt:* London: Trübner & Co. Alexandria and
Mourès, 1877) contains some new and valuable matter on Karnak, and t
small plan of the ruins yet given to the public. Apropos of the granite S
ary, the following is noteworthy as being the latest utterance of M. Ma
opinion: "It is a mistake to consider the granite chamber as the
sanctuary of the great temple of Karnak. The sanctuary of the great
was anterior to Philip, anterior even to Thothmes; it ranked among the

engraven like a gem; a second Hall of Pillars dating back to the early days of Thothmes the Third; labyrinths of roofless chambers; mutilated colossi, shattered pylons, fallen columns, unintelligible foundations and hieroglyphic inscriptions without end, were glanced at, passed by, and succeeded by fresh wonders. I dare not say how many small outlying temples we saw in the course of that rapid survey. In one place we came upon an undulating tract of coarse halfeh grass, in the midst of which, battered, defaced, forlorn, sat a weird company of green granite Sphinxes and lioness-headed Pashts. In another, we saw a magnificent colossal hawk upright on his pedestal in the midst of a bergfall of ruins. More avenues of Sphinxes, more pylons, more colossi were passed before the road we took in returning brought us round to that by which we had come. By the time we reached the Sheyhk's tomb, it was nearly dusk. We rode back across the plain, silent and bewildered. Have I not said that it was like a dream?

edifices in Egypt, since it dated from the second King of the XIIth dynasty. It was built of sandstone, and stood in the centre of the large court to the East. Its renown, its antiquity, and probably also its riches, had the effect of attracting more than any other part of the temple, the attention of every conqueror who invaded Thebes, and it has disappeared to its very foundations. With the exception of two or three shafts of shattered columns, on which may still be traced the legend of Usurtasen I. nothing remains to recall its memory." *Monuments of Upper Egypt.* p. 177.

CHAPTER IX.

Thebes to Assouan.

HURRYING close upon the serenest of Egyptiar sunsets came a night of storms. The wind got up abou ten. By midnight, the river was racing in great wave and our Dahabeeyah rolling at her moorings like a shi at sea. The sand, driving in furious gusts from th Lybian desert, dashed like hail against our cabin win dows. Every moment we were either bumping agains the bank, or being rammed by our own felucca. A length, a little before dawn, a huge slice of the ban gave way, thundering like an avalanche upon ou decks; whereupon Reïs Hassan, being alarmed for th safety of the boat, hauled us up to a little sheltere nook a few hundred yards higher. Taking it alto gether, we had not had such a lively night since lea ing Benisouef.

The look-out next morning was dismal—the rive running high in yeasty waves; the boats all huddle together under the shore; the Western bank hidden i clouds of sand. To get under way was impossible, fo the wind was dead against us; and to go anywhere b land was equally out of the question. Karnak in sandstorm would have been grand to see; but on would have needed a diving helmet to preserve ey and ears from destruction.

Towards afternoon, the fury of the wind so fa subsided that we were able to cross the river and rid to Medinet Haboo and the Ramesseum. As we achieve only a passing glimpse of these wonderful ruins, I wi for the present say nothing about them. We came t

know them so well hereafter that no mere first impression would be worth record.

A light but fitful breeze helped us on next day as far as Erment, the Ptolemaic Hermonthis; once the site of a goodly temple, now of an important sugar-factory. Here we moored for the night, and after dinner received a visit of ceremony from the Bey—a tall, slender, sharp-featured, bright-eyed man in European dress, remarkably dignified and well bred—who came attended by his secretary, Kawass, and pipe-bearer. Now the Bey of Erment is a great personage in these parts. He is governor of the town and province, as well as superintendent of the sugar-factory; holds a military command; has his palace and gardens close by, and his private steamer on the river; and is, like most high officials in Egypt, a Turk of distinction. The secretary, who was the Bey's younger brother, wore a brown Inverness cape over a long white petticoat, and left his slippers at the saloon-door. He sat all the time with his toes curiously doubled under, so that his feet looked like clenched fists in stockings. Both gentlemen wore the tarboosh, or fez; and each carried a visiting cane. The visiting cane, by the way, plays a conspicuous part in modern Egyptian life. It measures about two and a half feet in length, is tipped at both ends with gold or silver, and is supposed to add the last touch of elegance to the bearer.

We entertained our guests with coffee and lemonade, and, as well as we could, with conversation. The Bey, who spoke only Turkish and Arabic, gave a flourishing account of the sugar-works, and despatched his pipe-bearer for a bundle of fresh canes and some specimens of raw and candied sugars. He said he had an English

foreman and several English workmen, and that for the English as a nation he had the highest admiration and regard; but that the Arabs "had no heads." To our inquiries about the ruins, his replies were sufficiently discouraging. Of the large Temple every vestige had long since disappeared; while of the smaller one only a few columns and part of the walls were yet standing. They lay out beyond the town and a long way from the river. There was very little to see. It was all "soghéer" (small); "moosh-taïb" (bad); not worth the trouble of the walk. As for "antichi," they were rarely found here, and when found were of slight value.

A scarab which he wore in a ring was then passed round and admired. It fell to our Little Lady's turn to examine it last, and restore it to the owner. But the owner, with a bow and a deprecating gesture would have none of it. The ring was a toy—a nothing—the lady's—his no longer. She was obliged to accept it, however unwillingly. To decline would have been to offend. But it was the way in which the thing was done that made the charm of this little incident. The grace, the readiness, the courtesy, the lofty indifference of it, were alike admirable. Macready in his best days could have done it with as princely an air; but even he would probably have missed something of the Oriental reticence of the Bey of Erment.

He then invited us to go over the sugar-factory (which we declined on account of the lateness of the hour), and presently took his leave. About ten minutes after, came a whole posse of presents—three large bouquets of roses for the Sittàt (ladies), two scarabæ

a small funereal statuette in the rare green porcelain, and a live turkey. We in return sent a complicated English knife with all sorts of blades, and some pots of English jam.

The wind rose next morning with the sun, and by breakfast-time we had left Erment far behind. All that day the good breeze served us well. The river was alive with cargo-boats. The Philæ put on her best speed. The little Bagstones kept up gallantly. And the Fostat, a large iron Dahabeeyah full of English gentlemen, kept us close company all the afternoon. We were all alike bound for Esneh, which is a large trading town, and lies twenty-six miles South of Erment.

Now at Esneh the men were to bake again. Great, therefore, was Reïs Hassan's anxiety to get in first, secure the oven, and buy the flour before dusk. The Reïs of the 'Fostat' and he of the 'Bagstones' were equally anxious, and for the same reasons. Our men, meanwhile, were wild with excitement, watching every manœuvre of the other boats; hanging on to the shoghool like a swarm of bees; and obeying the word of command with unwonted alacrity. As we neared the goal, the race grew hotter. The honour of the boats was at stake, and the bread question was for the moment forgotten. Finally all three Dahabeeyahs ran in abreast, and moored side by side in front of a row of little open cafés just outside the town.

Esneh (of which the old Egyptian civil name was Sni, and the Roman name Latopolis) stands high upon the mounds of the ancient city. It is a large place—as large, apparently, as Minieh; and, like Minieh, is the capital of a province. Here dragomans lay in pro-

vision of limes, charcoal, flour, and live stock, for the Nubian journey; and crews bake for the last time before their return to Egypt. For in Nubia food is scarce, and prices are high, and there are no public ovens.

It was about five o'clock on a market-day when we reached Esneh, and the market was not yet over. Going up through the usual labyrinth of windowless mud-alleys where the old men crouched, smoking, under every bit of sunny wall, and the children swarmed like flies, and the cry for backsheesh buzzed incessantly about our ears, we came to an open space in the upper part of the town, and found ourselves all at once in the midst of the market. Here were peasant folk selling farm-produce; stall-keepers displaying combs, looking-glasses, gaudy printed handkerchiefs and cheap bracelets of bone and coloured glass; camels lying at ease and snarling at every passer by; patient donkeys; ownerless dogs; veiled women; blue and black-robed men; and all the common sights and sounds of a native market. Here, too, we found Reïs Hassan bargaining for flour; Talhamy haggling with a charcoal-dealer; the M. B.'s buying turkeys and geese for themselves and a huge store of tobacco for their crew. Most welcome sight of all, however, was a dingy chemist's shop about the size of a sentry-box, over the door of which was suspended an Arabic inscription; while inside, robed all in black, sat a lean and grizzled Arab, from whom we bought a big bottle of rose water to make eye-lotion for L.'s ophthalmic patients.

Meanwhile there was a Temple to be seen at Esneh; and this Temple, as we had been told, was to be found

close against the market-place. We looked round in vain, however, for any sign of pylon or portico. The chemist said it was "kureiyib," which means "near by." A camel-driver pointed to a dilapidated wooden gateway in a recess between two neighbouring houses. A small boy volunteered to lead the way. We were greatly puzzled. We had expected to see the Temple towering above the surrounding houses, as at Luxor, and could by no means understand how any large building to which that gateway might give access, should not be visible from without.

The boy, however, ran and thumped upon the gate, and shouted "Abbas! Abbas!" Mehemet Ali, who was doing escort, added some thundering blows with his staff; a little crowd gathered; but no Abbas came.

The bystanders, as usual, were liberal with their advice; recommending the boy to climb over, and the sailor to knock louder, and suggesting that Abbas the absent might possibly be found in a certain neighbouring café. At length I somewhat impatiently expressed my opinion that there was "Mafeesh Birbeh" (no Temple at all); whereupon a dozen voices were raised to assure me that the Birbeh was no myth—that it was "kebeer" (big)—that it was "kwy-ees" (beautiful)—and that all the "Ingleez" came to see it.

In the midst of the clamour, however, and just as we are about to turn away in despair, the gate creaks open; the gentlemen of the Fostat troop out in puggeries and knickerbockers; and we are at last admitted.

This is what we see—a little yard surrounded by

mud-walls; at the farther end of the yard a dilapidated doorway; beyond the doorway, a strange-looking stupendous mass of yellow limestone masonry, long, and low, and level, and enormously massive. A few steps farther, and this proves to be the curved cornice of a mighty Temple—a Temple neither ruined nor defaced, but buried to the chin in the accumulated rubbish of a score of centuries. This part is evidently the portico. We stand close under a row of huge capitals. The columns that support them are buried beneath our feet. The ponderous cornice juts out above our heads. From the level on which we stand to the top of that cornice may measure about twenty-five feet. A high mud-wall runs parallel to the whole width of the façade, leaving a passage of about twelve feet in breadth between the two. A low mud-parapet and a hand-rail reach from capital to capital. All beyond is vague, cavernous, mysterious—a great shadowy gulf, in the midst of which dim ghosts of many columns are darkly visible. From an opening between two of the capitals, a flight of brick steps leads down into a vast hall so far below the surface of the outer world, so gloomy, so awful, that it might be the portico of Hades.

Going down these steps we come to the original level of the Temple. We tread the ancient pavement. We look up to the massive ceiling, recessed, and sculptured, and painted, like the ceiling at Denderah. We could almost believe, indeed, that we are again standing in the portico of Denderah. The number of columns is the same. The arrangement of the intercolumnar screen is the same. The general effect and the main features of the plan are the same. In some

respects, however, Esneh is even more striking. The columns, though less massive than those of Denderah, are more elegant, and look loftier. Their shafts are covered with figures of gods, and emblems, and lines of hieroglyphed inscription, all cut in low relief. Their capitals, in place of the huge draped Hathor-heads of Denderah, are studied from natural forms—from the lotus-lily, the papyrus-blossom, the plumy date-palm. The wall-sculpture, however, is inferior to that at Denderah, and immeasurably inferior to the wall-sculpture at Karnak. The figures are of the meanest Ptolemaic type, and all of one size. The inscriptions, instead of being grouped wherever there happened to be space, and so producing the richest form of wall-decoration ever devised by man, are disposed in symmetrical columns, the effect of which, when compared with the florid style of Karnak, is as the methodical neatness of an engrossed deed to the splendid freedom of an illuminated manuscript.

The steps occupy the place of the great doorway. The jambs and part of the cornice, the intercolumnar screen, the shafts of the columns under whose capitals we came in, are all there, half-projecting from, and half-imbedded in, the solid mound beyond. The light, however, comes in from so high up and through so narrow a space, that one's eyes need to become accustomed to the darkness before any of these details can be distinguished. Then, by degrees, forms of deities familiar and unfamiliar emerge from the gloom.

The Temple is dedicated to Kneph, the Soul of the World, whom we now see for the first time. He is ram-headed, and holds in his hand the tau, or

emblem of life.* Another new acquaintance, is Bes,** the grotesque god of mirth and jollity.

Two singular little erections, built in between the columns to right and left of the steps, next attract our attention. They are like stone sentry-boxes. Each is in itself complete, with roof, sculptured cornice, doorway, and, if I remember rightly, a small square window in the side. The inscriptions upon two similar structures in the portico at Edfoo show that the right-hand closet contained the sacred books belonging to the Temple, while in the closet to the left of the main entrance the King underwent the ceremony of purification. It may therefore be taken for granted that these at Esneh were erected for the same purposes.

And now we look round for the next hall—and look in vain. The doorway which should lead to it is walled up. The portico was excavated by Mohammed Ali in 1842; not in any spirit of antiquarian zeal, but in order to provide a safe underground magazine for gunpowder. Up to that time, as may be seen by one of the illustrations to Wilkinson's "Thebes and General View of Egypt," the interior was choked to within a few feet of the capitals of the columns, and used as a cotton-store. Of the rest of the building, nothing is

* "A ram was the emblem of Kneph, and the asp was sacred to him, being frequently represented as rising up from between his horns. A ram is also the hieroglyphic sign for Soul, and the asp is an emblem of dominion; so the asp-crowned, ram-headed figure of Kneph in his mysterious boat represents the all-pervading spirit moving upon the face of the waters."—*Keary's Egyptian History*. Kneph was also one of the Gods of the Cataract, and chief of the Triad worshipped at Elephantine. An inscription at Philæ styles him "Maker of all that is, Creator of all beings, First existent, the Father of Fathers, the Mother of Mothers."

** *Bes*. "La culte de Bes parait être une importation Asiatique. Quelquefois le dieu est armé d'une épée qu'il brandit au-dessus de sa tête; dans ce rôle il semble le dieu des combats. Plus souvent c'est le dieu de la danse, de la musique, des plaisirs."—*Mariette Bey*.

nown; nothing is visible. It is as large, probably, as Denderah or Edfoo, and in as perfect preservation. So, at least, says local tradition; but not even local tradition can point out to what extent it underlies the foundations of the modern houses that swarm above its roof. An inscription first observed by Champollion states that the sanctuary was built by Thothmes III. Is that antique sanctuary still there? Has the Temple grown step by step under the hands of successive Kings, as at Luxor? Or has it been re-edified *ab ovo*, as at Denderah? These are "puzzling questions," only to be resolved by the demolition of a quarter of the town. Meanwhile, what treasures of sculptured history, what pictured chambers, what buried bronzes and statues may here await the pick of the excavator!

All next day, while the men were baking, the Writer sat in a corner of the outer passage, and sketched the portico of the Temple. The sun rose upon the one horizon and set upon the other before that drawing was finished; yet for scarcely more than one hour did it light up the front of the Temple. At about half-past nine A.M. it first caught the stone fillet at the angle. Then, one by one, each massy capital became outlined with a thin streak of gold. As this streak widened, the cornice took fire, and presently the whole stood out in light against the sky. Slowly then, but quite perceptibly, the sun travelled across the narrow space overhead; the shadows became vertical; the light changed sides; and by ten o'clock, there was shade for the remainder of the day. Towards noon, however, the sun being then at its highest and the air transfused with light, the inner columns, swallowed up till now in darkness, became illumined

with a wonderful reflected light, and glowed
the gloom like pillars of fire.

Never to go on shore without an escort
the rules of Nile life; and Salame has by
become my exclusive property. He is a
Assouan, young, active, intelligent, full of
tempered withal, and as thorough a gentle
have ever had the pleasure of knowing. Fo
of his good breeding, take this day at Esn
which he might have idled away in the ba
cafés, and which it must have been dull worl
cooped up between a mud-wall and an
Birbeh, built by the Djinns who reigned bef
Yet Salame betrays no discontent. Curled
shady corner, he watches me like a dog; is
an umbrella as soon as the sun comes r
replenishes a water-bottle or holds a colo
deftly as though he had been to the mar
At one o'clock arrives my luncheon, ensh
pagoda of plates. Being too busy to leave
however, I put the pagoda aside, and despat
to the market, to buy himself some dinner;
purpose, wishing to do the thing handsomely
him with the magnificent sum of two silver
about fivepence English. With this he c
purchase three or four cakes of flabby native
black-looking rissole of chopped meat and
and about a pint of dried dates.

Knowing this to be a better dinner than
gets every day, knowing also that our sailors
eat at noon, I am surprised to see him le
dainties untasted. In vain I say "Bismillal
name of God); pressing him to eat in

phrases eked out with expressive pantomime. He laughs, shakes his head, and, asking permission to smoke a cigarette, protests he is not hungry. Thus three more hours go by. Accustomed to long fasting and absorbed in my sketch, I forget all about the pagoda; and it is past four o'clock when I at length set to work to repair tissue at the briefest possible cost of time and daylight. And now the faithful Salame falls to with an energy that causes the cakes, the rissole, the dates, to vanish as if by magic. Of what remains from my luncheon, he also disposes in a trice. Never, unless in a pantomime, have I seen mortal man display so prodigious an appetite.

I made Talhamy scold him, by and by, for this piece of voluntary starvation.

"By my Prophet!" said he, "am I a pig or a dog, that I should eat when the Sitt was fasting?"

It was at Esneh, by the way, that that hitherto undiscovered curiosity, an ancient Egyptian coin, was offered to me for sale. The finder was digging for nitre, and turned it up at an immense depth below the mounds on the outskirts of the town. He volunteered to show the precise spot, and told his artless tale with child-like simplicity. Unfortunately, however, for the authenticity of this remarkable relic, it bore, together with the familiar profile of George IV., a superscription of its modest value, which was precisely one farthing. On another occasion, when we were making our long stay at Luxor, a coloured glass button of honest Birmingham make was brought to the boat by a Fellah who swore that he had himself found it upon a mummy in the Tombs of the Queens at Koornet Murraee. The same man came to my tent one day when I was

sketching, bringing with him a string of more than doubtful scarabs—all veritable "antichi," of course, and all backed up with undeniable pedigrees.

"Là, là, (no, no),—bring me no more antichi," I said, gravely. "They are old and worn out, and cost much money. Have you no imitation scarabs, new and serviceable, that one might wear without the fear of breaking them?"

"These are imitations, O Sitt!" was the ready answer.

"But you told me a moment ago they were genuine antichi."

"That was because I thought the Sitt wanted to buy antichi," he said, quite shamelessly.

"See now," I said, "if you are capable of selling me new things for old, how can I be sure that you would not sell me old things for new?"

To this he replied by declaring that he had made the scarabs himself. Then, fearing I should not believe him, he pulled a scrap of coarse paper from his bosom, borrowed one of my pencils, and drew an asp, an ibis, and some other common hieroglyphic forms, with tolerable dexterity.

"Now you believe?" he asked, triumphantly.

"I see that you can make birds and snakes," I replied; "but that neither proves that you can cut scarabs, nor that these scarabs are new."

"Nay, Sitt," he protested, "I made them with these hands. I made them but the other day. By Allah! they cannot be newer."

Here Talhamy interposed.

"In that case," he said, "they are too new, and will crack before a month is over. The Sitt would do better to buy some that are well seasoned."

Our honest Fellah touched his brow and breast.

"Now in strict truth, O Dragoman!" he said, with an air of the most engaging candour, "these scarabs were made at the time of the inundation. They are new; but not too new. They are thoroughly seasoned. If they crack, you shall denounce me to the governor, and I will eat stick for them!"

Now it has always seemed to me that the most curious feature in this little scene was the extraordinary simplicity of the Arab. With all his cunning, with all his disposition to cheat, he suffered himself to be turned inside-out as unsuspiciously as a baby. It never occurred to him that his untruthfulness was being put to the test, or that he was committing himself more and more deeply with every word he uttered. The fact is, however, that the Fellah is half a savage. Notwithstanding his mendacity—(and it must be owned that he is the most brilliant liar under heaven)—he remains a singularly transparent piece of humanity; easily amused, easily deceived, easily angered, easily pacified. He steals a little, cheats a little, lies a great deal; but on the other hand he is patient, hospitable, affectionate, trustful. He suspects no malice, and bears none. He commits no great crimes. He is incapable of revenge. In short, his good points outnumber his bad ones; and what man or nation need hope for a much better character?

To generalise in this way may seem like presumption on the part of a passing stranger; yet it is more excusable as regards Egypt than it would be of any other equally accessible country. In Europe, and indeed in most parts of the East, one sees too little of the people to be able to form an opinion about them;

but it is not so on the Nile. Cut off from hotels, from railways, from Europeanised cities, you are brought into continual intercourse with natives. The sick who come to you for medicines, the country gentlemen and government officials who visit you on board your boat and entertain you on shore, your guides, your donkey-boys, the very dealers who live by cheating you, furnish endless studies of character, and teach you more of Egyptian life than all the books of Nile-travel that ever were written.

Then your crew, part Arab, part Nubian, are a little world in themselves. One man was born a slave, and will carry the dealer's brand-marks to his grave. Another has two children in Miss Whateley's school at Cairo. A third is just married, and has left his young wife sick at home. She may be dead by the time he gets back, and he will hear no news of her meanwhile. So with them all. Each has his simple story—a story in which the local oppressor, the dreaded conscription, and the still more dreaded *corvée*, form the leading incidents. The poor fellows are ready enough to pour out their hopes, their wrongs, their sorrows. Through sympathy with these, one comes to know the men; and through the men, the nation. For the life of the Beled repeats itself with but little variation wherever the Nile flows and the Khedive rules. The characters are the same; the incidents are the same. It is only the *mise en scène* that differs.

Thus it comes to pass that the mere traveller who spends but half-a-year on the Nile may, if he takes an interest in Egypt and the Egyptians, learn more of both in that short time than would be possible in a

country less singularly narrowed in all ways—politically, socially, geographically.

And this reminds me that the traveller on the Nile really sees the whole land of Egypt. Going from point to point in other countries, one follows a thin line of road, railway, or river, leaving wide tracts unexplored on either side; but there are few places in Middle or Upper Egypt, and none at all in Nubia, where one may not, from any moderate height, survey the entire face of the country from desert to desert. It is well to do this frequently. It helps one, as nothing else can help one, to an understanding of the wonderful mountain waste through which the Nile has been scooping its way for uncounted cycles. And it enables one to realise what a mere slip of alluvial deposit is this famous land which is "the gift of the river."

A dull grey morning, a faint and fitful breeze, carried us slowly on our way from Esneh to Edfoo. The new bread—a heavy boat-load when brought on board—lay in a huge heap at the end of the upper deck. It took four men one whole day to cut it up. Their incessant gabble drove us nearly distracted.

"Uskoot, Khaleefeh! Uskoot, Ali!" (Silence, Khaleefeh! Silence, Ali!) Talhamy would say from time to time. "You are not on your own deck. The Howadji can neither read nor write for the clatter of your tongues."

And then, for about a minute and a half, they would be quiet.

But you could as easily keep a monkey from chattering, as an Arab. Our men talked incessantly; and their talk was always about money. Listen to them when we might, such words as "Khámsa guroosh" (five

piastres), "noos reyal" (half-a-dollar), "ethneen shilling" (two shillings), were perpetually coming to the surface. We never could understand how it was that money, which played so small a part in their lives, should play so large a part in their conversation.

It was about midday when we passed El Kab, the ancient Eileithyias. A rocky valley narrowing inland; a Sheykh's tomb on the mountain-ridge above; a few clumps of date-palms; some remains of what looked like a long crude-brick wall running at right angles to the river; and an isolated mass of hollowed limestone rock left standing apparently in the midst of an exhausted quarry, were all we saw of El Kab as the Dahabeeyah glided by.

And now, as the languid afternoon wears on, the propylons of Edfoo loom out of the misty distance. We have been looking for them long enough before they come into sight—calculating every mile of the way; every minute of the daylight. The breeze, such as it was, has dropped now. The river stretches away before us, smooth and oily as a pond. Nine of the men are tracking. Will they pull us to Edfoo in time to see the Temple before nightfall?

Reïs Hassan looks doubtful; but takes refuge as usual in "Inshallah!" (God willing). Talhamy talks of landing a sailor to run forward and order donkeys. Meanwhile the Philæ creeps lazily on; the sun declines unseen behind a filmy veil; and those two shadowy towers, rising higher and ever higher on the horizon, look grey, and ghostly, and far distant still.

Suddenly the trackers stop, look back, shout to those on board, and begin drawing the boat to shore. Reïs Hassan points joyously to a white streak breaking

across the smooth surface of the river about half-a-mile behind. The Fostat's sailors are already swarming aloft —the Bagstones' trackers are making for home—our own men are preparing to fling in the rope and jump on board as the Philæ nears the bank.

For the capricious wind, that always springs up when we don't want it, is coming!

And now the Fostat, being hindmost, flings out her big sail and catches the first puff; the Bagstones' turn comes next; the Philæ shakes her wings free, and shoots ahead; and in fewer minutes than it takes to tell, we are all three scudding along before a glorious breeze.

The great towers that showed so far away half-an-hour ago, are now close at hand. There are palm-woods about their feet, and clustered huts, from the midst of which they tower up against the murky sky, magnificently. Soon they are passed and left behind, and the grey twilight takes them, and we see them no more. Then night comes on, cold and starless; yet not too dark for going as fast as wind and canvas will carry us.

And now, with that irrepressible instinct of rivalry that flesh—especially flesh on the Nile—is heir to, we quickly turn our good going into a trial of speed. It is no longer a mere business-like devotion to the matter in hand. It is a contest for glory. It is the Philæ against the Fostat, and the Bagstones against both. In plain English, it is a race. The two leading Dahabeeyahs are pretty equally matched. The Philæ is larger than the Fostat; but the Fostat has a bigger mainsail. On the other hand, the Fostat is an iron boat; whereas the Philæ, being wooden-built, is easier

to pole off a sandbank, and lighter in hand. The Bagstones carries a capital mainsail, and can go as fast as either upon occasion. Meanwhile the race is one of perpetually varying fortunes. Now the Fostat shoots ahead; now the Philæ. We pass and re-pass; take the wind out of one another's sails; economise every curve; hoist every stitch of canvas; and, having identified ourselves with our boats, are as eager to win as if a great prize depended on it. Under these circumstances, to dine is difficult—to go to bed superfluous—to sleep impossible. As to mooring for the night, it is not to be thought of for a moment. Having begun the contest, we can no more help going than the wind can help blowing; and our crew are as keen about winning as ourselves.

As night advances, the wind continues to rise, and our excitement with it. Still the boats chase each other along the dark river, scattering spray from their bows and flinging out broad foam-tracks behind them. Their cabin-windows, all alight within, cast flickering flames upon the waves below. The coloured lanterns at their mast-heads, orange, purple, and crimson, burn through the dusk like jewels. Presently the mist blows off; the sky clears; the stars come out; the wind howls; the casements rattle; the tiller scroops; the sailors shout, and race, and bang the ropes about overhead; while we, sitting up in our narrow berths, spend half the night watching from our respective windows.

In this way some hours go by. Then, about three in the morning, with a shock, a recoil, a yell, and a scuffle, we all three rush headlong upon a sandbank! The men fly to the rigging, and furl the flapping sail. Some seize punting poles. Others, looking like full-

grown imps of darkness, leap overboard and set their shoulders to the work. A strophe and antistrophe of grunts are kept up between those on deck and those in the water. Finally, after some ten minutes' frantic struggle, the Philæ slips off, leaving the other two aground in the middle of the river.

Towards morning, the noisy night having worn itself away, we all fall asleep—only to be roused again by Talhamy's voice at seven, proclaiming aloud that the Bagstones and Fostat are once more close upon our heels; that Silsilis and Kom Ombo are passed and left behind; that we have already put forty-six miles between ourselves and Edfoo; and that the good wind is still blowing.

We are now within fifteen miles of Assouan. The Nile is narrow here, and the character of the scenery has quite changed. Our view is bounded on the Arabian side by a near range of black granitic mountains; while on the Libyan side lies a chain of lofty sand-hills, each curiously capped by a crown of dark boulders. On both banks the river is thickly fringed with palms.

Meanwhile the race goes on. Last night it was sport; to day it is earnest. Last night we raced for glory; to day we race for a stake.

"A guinée for Reïs Hassan, if we get first to Assouan!"

Reïs Hassan's eyes glisten. No need to call up the dragoman to interpret between us. The look, the tone, are as intelligible to him as the choicest Arabic; and the magical word 'guinée' stands for a sovereign now, as it stood for one pound one in the days of Nelson and Abercrombie. He touches his head and breast; casts a backward glance at the pursuing Dahabeeyahs,

a forward glance in the direction of Assouan; kicks off his shoes; ties a handkerchief about his waist; and stations himself at the top of the steps leading to the upper deck. By the light in his eye and the set look about his mouth, Reïs Hassan means winning.

Now to be first in Assouan means to be first on the governor's list, and first up the Cataract. And as the passage of the Cataract is some two or three days' work, this little question of priority is by no means unimportant. Not for five times the promised 'guinée' would we have the Fostat slip in first, and so be kept waiting our turn on the wrong side of the frontier.

And now, as the sun rises higher, so the race waxes hotter. At breakfast time we were fifteen miles from Assouan. Now the fifteen miles have gone down to ten; and when we reach yonder headland, they will have dwindled to seven. It is plain to see, however, that as the distance decreases between ourselves and Assouan, so also it decreases between ourselves and the Fostat. Reïs Hassan knows it. I see him measuring the space by his eye. I see the frown settling on his brow. He is calculating how much the Fostat gains in every quarter of an hour, and how many quarters we are yet distant from the goal. For no Arab sailor counts by miles. He counts by time, and by the reaches in the river; and these may be taken at a rough average of three miles each. When, therefore, our captain, in reply to an oft-repeated question, says we have yet two bends to make, we know that we are about six miles from our destination.

Six miles—and the Fostat creeping closer every minute! Just now we were all talking eagerly; but as the end draws near, even the sailors are silent. Reïs

Hassan stands motionless at his post, on the look-out for shallows. The words "Shamàl—Yemeen" (left—right), delivered in a short, sharp tone, are the only sounds he utters. The steersman, all eye and ear, obeys him like his hand. The sailors squat in their places, quiet and alert as cats.

And now it is no longer six miles but five—no longer five, but four. The Fostat, thanks to her bigger sail, well-nigh overtakes us; and the Bagstones is not more than a hundred yards behind the Fostat. On we go, however, past palm-woods of nobler growth than any we have yet seen; past forlorn homeward-bound Dahabeeyahs lying-to against the wind; past native boats, and river-side huts, and clouds of driving sand; till the corner is turned, and the last reach gained, and the minarets of Assouan are seen as through a shifting fog in the distance. The ruined tower crowning yonder promontory stands over against the town; and those black specks midway in the bed of the river are the first outlying rocks of the Cataract. The channel there is hemmed in between reefs and sandbanks, and to steer it is difficult in even the calmest weather. Still our canvas strains to the wind, and the Philæ rushes on full-tilt, like a racer at the hurdles.

Every eye now is turned upon Reïs Hassan; and Reïs Hassan stands rigid, like a man of stone. The rocks are close ahead—so close that we can see the breakers pouring over them, and the swirling eddies between. Our way lies through an opening between the boulders. Beyond that opening, the channel turns off sharply to the left! It is a point at which everything will depend on the shifting of a sail. If done

too soon, we miss the mark; if too late, we strik the rocks.

Suddenly our Captain flings up his hand, tal stairs at a bound, and flies to the prow. The spring to their feet, gathering some round the hool, and some round the end of the yard. The is up beside us. The moment for winning or is come.

And now, for a couple of breathless secon two Dahabeeyahs plunge onward side by side, for that narrow passage which is only wide eno one. Then the iron boat, shaving the sandbank a wider berth, shifts her sail first, and shifts it cl breaking or letting go her Shoghool. We see t flap, and the rope fly, and all hands rushing trieve it.

In that moment Reïs Hassan gives the word Philæ bounds forward—takes the channel from the very bows of the Fostat—changes her sa out a hitch—and dips right away down th water, leaving her rival hard and fast amo shallows.

The rest of the way is short and open. than five minutes we have taken in our sail, pa Hassan his well-earned guinée, and found a snug to moor in. So ends our memorable race of sixty-eight miles from Edfoo to Assouan.

CHAPTER X.

Assouan and Elephantine.

THE green island of Elephantine, which is about a mile in length, lies opposite Assouan and divides the Nile in two channels. The Libyan and Arabian deserts —smooth amber sand-slopes on the one hand; rugged granite cliffs on the other—come down to the brink on either side. On the Libyan shore a Sheykh's tomb, on the Arabian shore a bold fragment of Moorish architecture with ruined arches open to the sky, crown two opposing heights, and keep watch over the gate of the Cataract. Just under the Moorish ruin, and separated from the river by a slip of sandy beach, lies Assouan.

A few scattered houses, a line of blank wall, the top of a minaret, the dark mouths of one or two gloomy alleys, are all that one sees of the town from the mooring-place below. The black boulders close against the shore, some of which are superbly hieroglyphed, glisten in the sun like polished jet. The beach is crowded with bales of goods; with camels laden and unladen; with turbaned figures coming and going; with damaged cargo-boats lying up high and dry, and half heeled over, in the sun. Others, moored close together, are taking in or discharging cargo. A little apart from these lie some three or four Dahabeeyahs flying English, American, and Belgian flags. Another has cast anchor over the way at Elephantine. Small row-boats cross and re-cross, meanwhile, from shore to shore; dogs bark; camels snort and snarl; donkeys bray; and clamorous curiosity-dealers scream,

chatter, hold their goods at arm's length, battle and implore to come on board, and are only kept off the landing plank by means of two big sticks in the hands of two stalwart sailors.

The things offered for sale at Assouan are altogether new and strange. Here are no scarabæi, no funereal gods, no relics of a past civilisation; but, on the contrary, such objects as speak only of a rude and barbarous present—ostrich eggs and feathers, silver trinkets of rough Nubian workmanship, spears, bows, arrows, bucklers of rhinoceros-hide, ivory bracelets cut solid from the tusk, porcupine quills, baskets of stained and plaited reeds, gold nose-rings, and the like. One old woman has a Nubian lady's dressing-case for sale—an uncouth, Fetish-like object with a cushion for its body, and a top-knot of black feathers. The cushion contains two Kohl-bottles, a bodkin, and a bone comb.

But the noisiest dealer of the lot is an impish boy blessed with the blackest skin and the shrillest voice ever brought together in one human being. His simple costume consists of a tattered shirt and a white cotton skull-cap; his stock in trade, of a greasy leather fringe tied to the end of a stick. Flying from window to window of the saloon on the side next the shore, scrambling up the bows of a neighbouring cargo-boat so as to attack us in the rear, thrusting his stick and fringe in our faces whichever way we turn, and pursuing us with eager cries of "Madame Nubia! Madame Nubia!" he skips, and screams, and grins like an ubiquitous goblin, and throws every competitor into the shade.

Having seen a similar fringe in the collection of a friend at home, I at once recognised in "Madame

Nubia" one of those curious girdles which, with the addition of a necklace and a few bracelets, form the entire wardrobe of little girls south of the Cataract. They vary in size according to the age of the wearer; the largest being about twelve inches in depth and twenty-five in length. A few are ornamented with beads and small shells; but these are *parures de luxe*. The ordinary article is cheaply and unpretentiously trimmed with castor-oil. That is to say, the girdle when new is well soaked in the oil, which softens and darkens the leather, besides adding a perfume dear to native nostrils.

For to the Nubian, who grows his own plants and bruises his own berries, this odour is delicious. He reckons castor-oil among his greatest luxuries. He eats it as we eat butter. His wives saturate their plaited locks in it. His little girls perfume their fringes with it. His boys anoint their bodies with it. His home, his breath, his garments, his food, are redolent of it. It pervades the very air in which he lives and has his being. Happy the European traveller who, while his lines are cast in Nubia, can train his degenerate nose to delight in the aroma of castor-oil!

The march of civilisation is driving these fringes out of fashion on the frontier. At Assouan, they are chiefly in demand among English and American visitors. Most people purchase a "Madame Nubia" for the entertainment of friends at home. L., who is given to vanities in the way of dress, bought one so steeped in fragrance that it scented the Philæ for the rest of the voyage, and retains its odour to this day.

Almost before the mooring-rope was made fast, our

Painter, arrayed in a gorgeous kefiah * and armed wi the indispensable visiting-cane, had sprung ashore ar hastened to call upon the Governor. A couple of hou later, the Governor (having promised to send at on for the Sheykh of the Cataract and to forward o going by all means in his power) returned the vis He brought with him the Mudeer** and Kadee*** Assouan, each attended by his pipe-bearer.

We received our guests with due ceremony in t saloon. The great men placed themselves on one the side-divans; and the Painter opened the conver tion by offering them champagne, claret, port, sher curaçoa, brandy, whiskey, and Angostura bitters. T hamy interpreted.

The Governor laughed. He was a tall young m graceful, lively, good-looking, and black as a cr The Kadee and Mudeer, both elderly Arabs, yell wrinkled, and precise, looked shocked at the m mention of these unholy liquors. Somebody then p posed lemonade.

The Governor turned briskly towards the speak "Gazzoso?" he said, interrogatively.

To which Talhamy replied:—"Aïwah (Yes), G zoso."

Aërated lemonade and cigars were then broug The Governor watched the process of uncorking w a face of profound interest, and drank with the unc guised greediness of a schoolboy. Even the Kac and Mudeer relaxed somewhat of the gravity of th demeanour. To men whose habitual drink consi

* *Kefiah:* Head-shawl.
** *Mudeer:* Chief Magistrate.
*** *Kadee:* Judge.

-water and sugar, bottled lemonade represents
ıgne mousseux of the choicest brand.

ın began the usual attempts at conversation; and
ose who have tried small-talk by proxy know
rd it is to supply topics, suppress yawns, and
ı an animated expression of countenance, while
lities on both sides are being interpreted by a
ın.

began, of course, with the temperature; for in
where it never rains and the sun is always
the thermometer takes the place of the weather
eful platitude. Knowing that Assouan enjoys
test reputation of any town on the surface of
ɔe, we were agreeably surprised to find it no
than England in September. The Governor
ed for this by saying that he had never known
a winter. We then asked the usual questions
ıe crops, the height of the river, and so forth;
f which he replied with the ease and *bonhomie*
.n of the world. Nubia, he said, was healthy—
e-harvest had been abundant—the corn pro-
well—the Soudan was quiet and prosperous.
ıg to the new postal arrangements, he con-
ed us on being able to receive and post letters
Second Cataract. He also remarked that the
ıhic wires were now in working order as far as
ɔm. We then asked how soon he expected the
to reach Assouan; to which he replied—"In
ırs, at latest."

length our little stock of topics came to an end,
: entertainment flagged.

hat shall I say next?" asked the dragoman.

"Tell him we particularly wish to see the slave-market."

The smile vanished from the Governor's face. The Mudeer set down a glass of fizzing lemonade, untasted. The Kadee all but dropped his cigar. If a shell had burst in the saloon, their consternation could scarcely have been greater.

The Governor, looking very grave, was the first to speak.

"He says there is no slave-trade in Egypt, and no slave-market in Assouan," interpreted Talhamy.

Now we had been told in Cairo, on excellent authority, that slaves were still bought and sold here, though less publicly than of old; and that of all the sights a traveller might see in Egypt, this was the most curious and pathetic.

"No slave-market!" we repeated, incredulously.

The Governor, the Kadee, and the Mudeer shook their heads, and lifted up their voices, and said all together, like a trio of Mandarins in a comic opera:—

"Là, là, là! Mafeesh bazaar—mafeesh bazaar!" (No, no, no! No bazaar—no bazaar!)

We endeavoured to explain that in making this inquiry we desired neither the gratification of an idle curiosity, nor the furtherance of any political views. Our only object was sketching. Understanding, therefore, that a private bazaar still existed in Assouan....

This was too much for the judicial susceptibilities of the Kadee. He would not let Talhamy finish.

"There is nothing of the kind," he interrupted, puckering his face into an expression of such virtuous horror as might become a reformed New Zealander on the subject of cannibalism. "It is unlawful—unlawful."

An awkward silence followed. We felt we had committed an enormous blunder, and were disconcerted accordingly.

The Governor saw, and with the best grace in the world took pity upon, our embarrassment. He rose, opened the piano, and asked for some music; whereupon the Little Lady played the liveliest thing she could remember, which happened to be a waltz by Verdi.

The Governor, meanwhile, sat beside the piano, smiling and attentive. With all his politeness, however, he seemed to be looking for something—to be not altogether satisfied. There was even a shade of disappointment in the tone of his "Ketther-khayrik keteer," when the waltz finally exploded in a shower of arpeggios. What could it be? Was it that he wished for a song? Or would a pathetic air have pleased him better?

Not a bit of it. He was looking for what his quick eye presently detected—namely some printed music, which he seized triumphantly and placed before the player. What he wanted was "music played from a book."

Being asked whether he preferred a lively or a plaintive melody, he replied that "he did not care, so long as it was *difficult*."

Now it chanced that he had pitched upon a volume of Wagner; so the Little Lady took him at his word, and gave him a dose of "Tannhaüser." Strange to say, he was delighted. He showed his teeth; he rolled his eyes; he uttered the long-drawn "Ah!" which in Egypt signifies applause. The more crabbed, the more

far-fetched, the more unintelligible the movement, th better, apparently, he liked it.

I never think of Assouan but I remember tha curious scene—our Little Lady at the piano; the blac Governor grinning in ecstasies close by; the Kadee i his magnificent shawl-turban; the Mudeer half-asleep the air thick with tobacco-smoke; and above all—dominant, tyrannous, overpowering—the crash an clang, the involved harmonies, and the multitudinou combinations of Tannhaüser.

The linked sweetness of an Oriental visit is generall drawn out to a length that sorely tries the patienc and politeness of European hosts. A native gentleman if he has any business to attend to, gets through hi work before noon, and has nothing to do but smoke chat, and doze away the remainder of the day. Fo time, which hangs heavily on his hands, he has absolutely no value. His main object in life is to consum it, if possible, less tediously. He pays a visit, therefore, with the deliberate intention of staying as long as possible. Our guests on the present occasion remained the best part of two hours; and the Governor, who talked of going to England shortly, asked for all our names and addresses, that he might come and see us at home.

Leaving the cabin, he paused to look at our roses which stood near the door. We told him they had been given to us by the Bey of Erment.

"Do they grow at Erment?" he asked, examining them with great curiosity. "How beautiful! Why will they not grow in Nubia?"

We suggested that the climate was probably too hot for them.

He stooped, inhaling their perfume. He looked puzzled.

"They are very sweet," he said. "Are they roses?"

The question gave us a kind of shock. We could hardly believe we had reached a land where roses were unknown. Yet the Governor, who had smoked a rose-water narghilé, and drunk rose-sherbet, and eaten conserve of roses all his days, recognised them by their perfume only. He had never been out of Assouan in his life; not even as far as Erment. And he had never seen a rose in bloom.

We had hoped to begin the passage of the Cataract on the morning of the day following our arrival at the frontier; but some other Dahabeeyah, it seemed, was in the act of fighting its way up to Philæ; and till that boat was through, neither the Sheykh nor his men would be ready for us. At eight o'clock in the morning of the next day but one, however, they promised to take us in hand. We were to pay £12 English for the double journey; that is to say, nine pounds down, and the remaining three pounds on our return to Assouan.

Such was the treaty concluded between ourselves and the Sheykh of the Cataract at a solemn conclave over which the Governor, assisted by the Kadee and Mudeer, presided.

Having a clear day to spend at Assouan, we of course gave part thereof to Elephantine, which in the inscriptions is called Abu, or the Ivory Island. There may perhaps have been a depôt, or "treasure-city," here for the precious things of the Upper Nile country; the gold of Nubia and the elephant-tusks of Cush.

It is a very beautiful island—rugged and lofty to the South; low and fertile to the North; with an exquisitely varied coast-line full of wooded creeks and miniature beaches, in which one might expect at any moment to meet Robinson Crusoe with his goat-skin umbrella, or man Friday bending under a load of faggots. They are all Fridays here, however; for Elephantine, being the first Nubian outpost, is peopled by Nubians only. It contains two Nubian villages, and the mounds of a very ancient city which was the capital of all Egypt under the Pharaohs of the VIth Dynasty, between three and four thousand years before Christ. Two Temples, one of which dated from the reign of Amenhotep III., were yet standing here some sixty years ago. They were seen by Belzoni in 1815, and had just been destroyed to build a palace and barracks when Champollion went up in 1829. A ruined gateway of the Ptolemaic period and a forlorn-looking sitting statue of Menephtah, the Pharaoh of the Exodus, alone remain to identify the sites on which they stood.

Thick palm-groves and carefully-tilled patches of the castor-oil and cotton plant, lentils and dourra, make green the heart of the island. The western shore is wooded to the water's edge. One may walk here in the shade at hottest noon, listening to the murmur of the Cataract and seeking for wild flowers—which, however, would seem to blossom nowhere save in the sweet Arabic name of Gezeeret-el-Zahr, the Island of Flowers.

Upon the high ground at the Southern extremity of the island, among rubbish heaps, and bleached bones, and human skulls, and the sloughed skins of

snakes, and piles of particoloured potsherds, we picked up several bits of inscribed terra-cotta—evidently fragments of broken vases. The writing was very faint, and in part obliterated. We could see that the characters were Greek; but not even our Idle Man was equal to making out a word of the sense. Believing them to be mere disconnected scraps to which it would be impossible to find the corresponding pieces, taking it for granted, also, that they were of comparatively modern date, we brought away some three or four as souvenirs of the place, and thought no more about them.

We little dreamed that Dr. Birch, in his cheerless official-room at the British Museum so many thousand miles away, was at this very time occupied in deciphering a collection of similar fragments, nearly all of which had been brought from this same spot.* Of the curious interest attaching to these illegible scrawls,

* The results of Dr. Birch's labour were given to the public in his "Guide to the First and Second Egyptian Rooms," published by order of the Trustees of the British Museum in May 1874. Of the contents of case 99, in the Second Room, he says, "The use of potsherds for documents received a great extension at the time of the Roman Empire, when receipts for the taxes were given on these fragments by the collectors of revenue at Elephantine or Syene, on the frontier of Egypt. These receipts commenced in the reign of Vespasian, A.D. 77, and are found as late as M. Aurelius and L. Verus, A.D. 165. It appears from them that the capitation and trades tax, which was 16 drachms in A.D. 77, rose to 20 in A.D. 165, having steadily increased. The dues were paid in instalments called *merismoi*, at three periods of the year. The taxes were farmed out to publicans, *misthotai*, who appear from their names to have been Greeks. At Elephantine the taxes were received by tax-gatherers, *prakteres*, who seem to have been appointed as early as the Ptolemies. Their clerks were Egyptians, and they had a chest and treasurer, *phylax*." See p. 109, *as above*, also Birch's *History of Ancient Pottery*, chap. I. p. 45.

These barren memoranda are not the only literary curiosities found at Elephantine. Among the Egyptian MSS. of the Louvre may be seen some fragments of the XVIIIth book of the Iliad, discovered in a tomb upon the island. How they came to be buried there no one knows. A lover of poetry would like to think, however, that some Greek or Roman officer, dying at his post upon this distant station, desired, perhaps, to have his Homer laid with him in his grave.

of the importance they were shortly to acquire in t eyes of the learned, of the possible value of any char additions to their number, we knew, and could kn nothing. Six months later, we lamented our ignoran and our lost opportunities.

For the Egyptians, it seems, used potsherds, inst of papyrus, for short memoranda; and each of th fragments that we had picked up contained a rec complete in itself. I fear we should have laughed, any one had suggested that they might be tax-gather receipts. Yet that is just what they were—receipts government dues collected on the frontier during period of Roman rule in Egypt. They were written Greek, because the Romans deputed Greek scribes perform the duties of this unpopular office; but Greek is so corrupt and the penmanship so clowni that only Dr. Birch, and one or two other emin scholars, can read them.

Not all the inscribed fragments found at Eleph tine, however, are tax-receipts, or written in bad Gre The British Museum contains several in the demo or current script of the people, and a few in the m learned hieratic, or priestly, hand. These have yet been translated. They are probably busin memoranda and short private letters of Egyptians the same period.

But how came these fragile documents to be p served when the city in which their writers lived, the Temples in which they worshipped, and the tor to which their mummies were consigned, have appeared and left scarce a trace behind? Who them down among the potsherds on this barren side? Are we to suppose that some kind of Pu

Record-Office once occupied the site, and that the receipts here stored were duplicates of those given to the payers? Or is it not even more probable that this place was the Monte Testaccio of the ancient city, to which all broken pottery, written as well as unwritten, found its way sooner or later?

With the exception of a fine fragment of Roman quay nearly opposite Assouan, the ruined gateway of Alexander and the battered statue of Menephtah are the only objects of archæological interest in the island. But the charm of Elephantine is the everlasting charm of natural beauty—of rocks, of palm-woods, of quiet waters.

The streets of Assouan are just like the streets of every other mud town on the Nile. The Bazaars reproduce the Bazaars of Minieh and Siout. The environs are noisy with cafés and dancing girls, like the environs of Esneh and Luxor. Into the mosque, where some kind of service was going on, we peeped without entering. It looked cool, and clean, and spacious; the floor being covered with fine matting, and some scores of ostrich-eggs depending from the ceiling. In the bazaars we bought baskets and mats of Nubian manufacture, woven with the same reeds, dyed with the same colours, shaped after the same models, as those found in the tombs at Thebes. A certain oval basket with a vaulted cover, of which pecimens are preserved in the British Museum, seems till to be the pattern most in demand at Assouan. he basket-makers have neither changed their fashion r the buyers their taste, since the days of Rameses e Great.

Here also, at a little cupboard of a shop near the

Shoe Bazaar, we were tempted to spend a few po
in ostrich feathers, which are conveyed to Assoua
traders from the Soudan. The merchant brough
a feather at a time, and seemed in no haste to
We also affected indifference. The haggling on
sides was tremendous. The bystanders, as usual,
profoundly interested, and commented on every
that passed. At last we carried away an armf
splendid plumes, most of which measured from
and a half to three feet in length. Some were
white; others, white tipped with brown. They
been neither cleaned nor curled, but were just as
came from the hands of the ostrich-hunters.

By far the most amusing sight in Assouan wa
traders' camp down near the landing-place. Here
Abyssinians like slender-legged baboons; wild-lo
Bishareeyah and Ababdeh Arabs with flashing eye
flowing hair; sturdy Nubians the colour of a
bedienne bronze; and natives of all tribes and sh
from Kordofan and Sennar, the deserts of Bahuda
the banks of the Blue and White Niles. Some
returning from Cairo; others were on their way th
Some, having disembarked their merchandise at Ma
(a village on the other side of the Cataract) had
across the desert to re-embark it at Assouan. C
had just disembarked theirs at Assouan, in order
embark it at Mahatta. Meanwhile, they were
sub Jove; each entrenched in his own little re
of piled-up bales and packing-cases, like a s
in the centre of his web; each provided wit
kettle and coffee-pot, and a rug to sleep and
upon. One sulky old Turk had fixed up a r
matting, and furnished his den with a *Kafas*, or

wood couch; but he was a self-indulgent exception to the rule.

Some smiled, some scowled, when we passed through the camp. One offered us coffee. Another, more obliging than the rest, displayed the contents of his packages. Great bundles of lion and leopard skins, bales of cotton, sacks of henna-leaves, elephant-tusks swathed in canvas and matting, strewed the sandy bank. Of gum-arabic alone there must have been several hundred bales; each bale sewn up in a raw hide and tied with thongs of hippopotamus leather. Towards dusk, when the camp-fires were alight and the evening meal was in course of preparation, the scene became wonderfully picturesque. Lights gleamed; shadows deepened; strange figures stalked to and fro, or squatted in groups amid their merchandise. Some were baking flat cakes; others stirring soup, or roasting coffee. A hole scooped in the sand, a couple of stones to support the kettle, and a handful of dry sticks, served for kitchen-range and fuel, Meanwhile all the dogs in Assouan prowled round the camp, and a jargon of barbaric tongues came and went with the breeze that followed the sunset.

I must not forget to add that among this motley crowd we saw two brothers, natives of Khartoom. We met them first in the town, and afterwards in the camp. They wore voluminous white turbans, and flowing robes of some kind of creamy cashmere cloth. Their small proud heads and delicate aristocratic features were modelled on the purest Florentine type; their eyes were long and liquid; their complexions, free from any taint of Abyssinian blue or Nubian bronze, were intensely, lustrously, magnificently black.

We agreed that we had never seen two such handsome men. They were like young and beautiful Dantes carved in ebony; Dantes unembittered by the world, unsicklied by the pale cast of thought, and glowing with the life of the warm South.

Having explored Elephantine and ransacked the bazaars, our party dispersed in various directions. Some gave the remainder of the day to letter-writing. The Painter, bent on sketching, started off in search of a jackal-haunted ruin up a wild ravine on the Libyan side of the river. The Writer and the Idle Man boldly mounted camels and rode out into the Arabian desert.

Now the camel-riding that is done at Assouan is of the most commonplace description, and bears to genuine desert travelling about the same relation that half-an-hour on the Mer de Glace bears to the passage of the Mortaretsch glacier or the ascent of Monte Rosa. The short cut from Assouan to Philæ, or at least the ride to the granite quarries, forms part of every dragoman's programme, and figures as the crowning achievement of every Cook's tourist. The Arabs themselves perform these little journeys much more pleasantly and expeditiously on donkeys. They take good care, in fact, never to scale the summit of a camel if they can help it. But for the impressionable traveller, the Assouan camel is *de rigueur*. In his interests are those snarling quadrupeds be-tasselled and be-rugged, taken from their regular work, and paraded up and down the landing-place. To transport cargoes disembarked above and below the Cataract is their vocation. Taken from this honest calling to perform in an absurd little drama got up especially

for the entertainment of tourists, it is no wonder if the beasts are more than commonly ill-tempered. They know the whole proceeding to be essentially cockney, and they resent it accordingly.

The ride, nevertheless, has its advantages; not the least being that it enables one to realise the kind of work involved in any of the regular desert expeditions. At all events, it entitles one to claim acquaintance with the ship of the desert, and (bearing in mind the probable inferiority of the specimen) to form an *ex pede* judgment of his qualifications.

The camel has his virtues—so much at least must be admitted; but they do not lie upon the surface. My Buffon tells me, for instance, that he carries a fresh-water cistern in his stomach; which is meritorious. But the cistern ameliorates neither his gait nor his temper—which are abominable. Irreproachable as a beast of burden, he is open to many objections as a steed. It is unpleasant, in the first place, to ride an animal that not only objects to being ridden, but cherishes a strong personal antipathy to his rider. Such, however, is his amiable peculiarity. You know that he hates you, from the moment you first walk round him, wondering when and how to begin the descent of his hump. He does not in fact, hesitate to tell you so in the roundest terms. He swears freely while you are taking your seat; snarls if you but move in the saddle; and stares you angrily in the face, if you attempt to turn his head in any direction save that which he himself prefers. Should you persevere, he tries to bite your feet. If biting your feet does not answer, he lies down.

Now the lying-down and getting-up of a camel are

performances designed for the express purpose of inflicting grievous bodily harm upon his rider. Thrown twice forward and twice backward, punched in his "wind" and damaged in his spine, the luckless novice receives four distinct shocks, each more violent and unexpected than the last. For this "execrable hunchback" is fearfully and wonderfully made. He has a superfluous joint somewhere in his legs, and uses it to revenge himself upon mankind.

His paces, however, are more complicated than his joints and more trying than his temper. He has four: —a short walk, like the rolling of a small boat in a chopping sea; a long walk which dislocates every bone in your body; a trot that reduces you to imbecility; and a gallop that is sudden death. One tries in vain to imagine a crime for which the *peine forte et dure* of sixteen hours on camel-back would not be a full and sufficient expiation. It is a punishment to which one would not willingly be the means of condemning any human being—not even a reviewer.

They had been down on the bank for hire all day long—brown camels and white camels, shaggy camels and smooth camels; all with gay worsted tassels on their heads, and rugs flung over their high wooden saddles, by way of housings. The gentlemen of the Fostat had ridden away hours ago, cross-legged and serene; and we had witnessed their demeanour with mingled admiration and envy. Now, modestly conscious of our own daring, we prepared to do likewise. It was a solemn moment when, having chosen our beasts, we prepared to encounter the unknown perils of the desert. What wonder if the Happy Couple exchanged an affecting farewell at parting?

We mounted and rode away; two imps of darkness following at the heels of our camels, and Salame performing the part of bodyguard. Thus attended, we found ourselves pitched, swung, and rolled along at a pace that carried us rapidly up the slope, past a suburb full of cafés and grinning dancing girls, and out into the desert. Our way for the first half-mile or so lay among tombs. A great Mohammedan necropolis, part ancient, part modern, lies behind Assouan, and covers more ground than the town itself. Some scores of tiny mosques, each topped by its little cupola, and all more or less dilapidated, stand here amid a wilderness of scattered tombstones. Some are isolated; some grouped picturesquely together. Each covers, or is supposed to cover, the grave of a Moslem Santon; but some are mere commemorative chapels dedicated to saints and martyrs elsewhere buried. Of simple head-stones defaced, shattered, overturned, propped back to back on cairns of loose stones, or piled in broken and dishonoured heaps, there must be many hundreds. They are for the most part rounded at the top like ancient Egyptian steles, and bear elaborately-carved inscriptions, some of which are in the Cufic character, and more than a thousand years old. Seen when the sun is bending Westward and the shadows are lengthening, there is something curiously melancholy and picturesque about this City of the Dead in the dead desert.

Leaving the tombs, we now strike off towards the quarries. The horizon beyond Assouan is bounded on all sides by rocky heights, bold and picturesque in form, yet scarcely lofty enough to deserve the name of mountains. The sandy bottom under our camels' feet

is strewn with small pebbles, and tolerably firm. Clustered rocks of black and red granite profusely inscribed with hieroglyphed records crop up here and there, and serve as landmarks just where landmarks are needed. For nothing would be easier than to miss one's way among these tawny slopes, and to go wandering off, like lost Israelites, into the desert.

Winding in and out among undulating hillocks and tracts of rolled boulders deposited by pre-historic floods, we come at last to a little group of cliffs, at the foot of which our camels halt unbidden. Here we dismount, climb a short slope, and find the huge monolith at our feet.

Being cut horizontally, it lies half buried in drifted sand, with nothing to show that it is not wholly disengaged and ready for transport. Our books tell us however, that the under-cutting has never been done and that it is yet one with the granite bottom on which it seems to lie. Both ends are hidden; but one can pace some sixty feet of its yet visible surface. That surface bears the tool-marks of the workmen. A slanting groove pitted with wedge-holes indicates where it was intended to taper towards the top. Another shows where it was to be reduced at the side. Had it been finished, this would have been the largest obelisk in the world. The great obelisk of Queen Hatasu at Karnak, which, as its inscriptions record, came also from Assouan, stands ninety-two * feet high and measures eight feet square at the base; but this

* These are the measurements given in *Murray's Handbook*, 1873. The new English translation, however, of Mariette Bey's *Itinéraire de la Haute Egypte* gives the obelisk of Hatasu 108 feet 10 inches in height. See *The Monuments of Upper Egypt*, translated by Alphonse Mariette: London, 1877

which lies sleeping in the desert would have stood ninety-five feet in the shaft, and have measured over eleven feet square at the base. We can never know now why it was left here,* nor guess with what royal name it should have been inscribed. Had the king said in his heart that he would set up a mightier obelisk than was ever yet seen by eyes of men, and did he die before the block could be extracted from the quarry? Or were the quarrymen driven from the desert, and the Pharaoh from his throne, by the hungry hordes of Ethiopia, or Syria, or the islands beyond the sea? The great stone may be older than Rameses the Great, or as modern as the last of the Romans; but to give it a date, or to divine its history, is impossible. Egyptology, which has solved the enigma of the Sphinx, is powerless here. The obelisk of the quarry holds its secret safe, and holds it for ever.

Ancient Egyptian quarrying is seen under its most striking aspect among extensive limestone or sandstone ranges, as at Toora and Silsilis; but the process by which the stone was extracted can nowhere be more distinctly traced than at Assouan. In some respects, indeed, the quarries here, though on a smaller scale than those lower down the river, are even more interesting. Nothing surprises one at Silsilis, for instance, more than the economy with which the sandstone has been cut from the heart of the mountain; but at Assouan, as the material was more precious, so does the economy seem to have been still greater. At Silsilis, the yellow cliffs have been sliced as neatly as the cheeses in a cheesemonger's window. Smooth, up-

* There is a considerable fissure in the block, which might well have accounted for its abandonment; were not the flaw comparatively modern.

right walls alone mark the place where the work has been done; and the amount of débris is altogether insignificant. But at Assouan, when extracting granite for sculptural purposes, they attacked the form of the object required, and cut it out roughly to shape. The great obelisk is but one of many cases in point. In the same group of rocks, or one very closely adjoining, we saw a rough-hewn column, erect and three-parts detached, as well as the semi-cylindrical hollow from which its fellow had been taken. One curious recess from which a quadrant-shaped mass had been cut away puzzled us immensely. In other places the blocks appeared to have been coffer-shaped. We sought in vain, however, for the broken sarcophagus mentioned in Murray.

But the drifted sands, we may be sure, hide more precious things than these. Inscriptions are probably as abundant here as in the breccia of Hamamat. The great obelisk must have had a fellow, if we only knew where to look for it. The obelisks of Queen Hatasu, and the sarcophagi of many famous Kings, might possibly be traced to their beds in these quarries. So might the casing stones of the Pyramid of Menkara, the massive slabs of the Temple of the Sphinx, and the walls of the sanctuary of Philip Aridæus at Karnak. Above all, the syenite Colossus of the Ramesseum, which was the largest detached statue in the world, must have left its mighty matrix among the rocks close by. But these, like the song of the sirens or the alias of Achilles, though "not beyond all conjecture," are among the things that will never now be discovered.

As regards the process of quarrying at Assouan, it seems that rectangular granite blocks were split off

here, as the softer limestone and sandstone elsewhere, by means of wooden wedges. These were fitted to holes already cut for their reception; and, being saturated with water, split the hard rock by mere force of expansion. Every quarried mass hereabouts is marked with rows of these wedge-holes.

Passing by the way a tiny oasis where there were camels, and a well, and an idle water-wheel, and a patch of emerald-green barley, we next rode back nearly to the outskirts of Assouan, where, in a dismal hollow on the verge of the desert, may be seen a small, half-buried Temple of Ptolemaic times. Traces of colour are still visible on the winged globe under the cornice, and on some mutilated bas-reliefs at either side of the principal entrance. Seeing that the interior was choked with rubbish, we made no attempt to go inside; but rode away again without dismounting.

And now, there being still an hour of daylight, we signified our intention of making for the top of the nearest hill, in order to see the sun set. This, clearly, was an unheard-of innovation. The camel-boys stared, shook their heads, protested there was "mafeesh sikkeh," (no road) and evidently regarded us as lunatics. The camels planted their splay feet obstinately in the sand, tried to turn back, and, when obliged to yield to the force of circumstances, abused us all the way. Arrived at the top, we found ourselves looking down upon the island of Elephantine, with the Nile, the town, and the Dahabeeyahs, at our feet. A prolongation of the ridge on which we were now standing, led, however, to another height crowned by a ruined tomb; and seemed to promise a view of the Cataract. Seeing us prepare to go on, the camel-boys broke into a *furore* of re-

monstrance, which, but for Salame's big stick, w have ended in downright mutiny. Still we pushed ward, and, still dissatisfied, insisted on attacking a t summit. The boys now trudged on in sullen des The sun was sinking; the way was steep and diffi the night would soon come on. If the Howadji c to break their necks, it concerned nobody but tl selves; but if the camels broke theirs, who was to for them?

Such—expressed half in broken Arabic, ha gestures—were the sentiments of our youthful Nub Nor were the camels themselves less emphatic. grinned; they sniffed; they snorted; they snarled; disputed every foot of the way. As for mine (a ga supercilious beast with a bloodshot eye and a batt Roman nose), I never heard any dumb animal use of so much bad language in my life.

The last hill was very steep and stony; but view from the top was magnificent. We had gained the highest point of the ridge that divide valley of the Nile from the Arabian desert. The Cata widening away reach after reach and studded wit numerable rocky islets, looked more like a lake th river. Of the Libyan desert we could see no beyond the opposite sand-slopes, gold-rimmed ag the sunset. The Arabian desert, a boundless edged by a serrated line of purple peaks, exte Eastward to the remotest horizon. We looked upon it as on a raised map. The Moslem tombs, five hundred feet below, showed like toys. To right, in a wide valley opening away Southwards recognised that ancient bed of the Nile which s for the great highway between Egypt and Nubia.

the end of the vista, some very distant palms against a rocky background pointed the way to Philæ.

Meanwhile, the sun was fast sinking—the lights were crimsoning—the shadows were lengthening. All was silent; all was solitary. We listened, but could scarcely hear the murmur of the rapids. We looked in vain for the quarry of the obelisk. It was but one group of rocks among scores of others, and to distinguish it at this distance was impossible.

Presently, a group of three or four black figures mounted on little grey asses, came winding in and out among the tombs, and took the road to Philæ. To us they were moving specks; but our lynx-eyed camel-boys at once recognised the "Sheykh el Shellàl" (Sheykh of the Cataract) and his retinue. More Dahabeeyahs had come in; and the worthy man, having spent all day in Assouan, visiting, palavering, bargaining, was now going home to Mahatta for the night. We watched the retreating riders for some minutes, till twilight stole up the ancient channel like a flood, and drowned them in warm shadows.

The afterglow had faded off the heights when we at length crossed the last ridge, descended the last hill-side, and regained the level from which we had started. Here once more we met the Fostat party. They had ridden to Philæ and back by the desert, and were apparently all the worse for wear. Seeing us, they urged their camels to a trot, and tried to look as if they liked it. The Idle Man and the Writer wreathed their countenances in ghastly smiles, and did likewise. Not for worlds would they have admitted that they found the pace difficult. Such is the moral influence of the camel. He acts as a tonic; he pro-

motes the Spartan virtues; and if not himself he at least the cause of heroism in others.

It was nearly dark when we reached Assouan cafés were all alight and astir. There were s and coffee-drinking going on outside; there were of music and laughter within. A large private h the opposite side of the road was being decora if for some festive occasion. Flags were flying fi roof, and two men were busy putting up a painted inscription over the doorway. Asking, natural, if there was a marriage or a fantasia a was not a little startling to be told that thes signs of mourning, and that the master of the had died during the interval that elapsed betw riding out and riding back again.

In Egypt, where the worship of ancestry a preservation of the body were once among th sacred duties of the living, they now make sho with their dead. He was to be buried, they s morrow morning, three hours after sunrise.

CHAPTER XI.

The Cataract and the Desert.

At Assouan one bids good-bye to Egypt, and enters Nubia through the gates of the Cataract,—which is, in truth, no cataract, but a succession of rapids extending over two-thirds of the distance between Elephantine and Philæ. The Nile—diverted from its original course by some unrecorded catastrophe, the nature of which has given rise to much scientific conjecture—here spreads itself over a rocky basin, bounded by sand slopes on the one side, and by granite cliffs on the other. Studded with numberless islets, divided into numberless channels, foaming over sunken rocks, eddying among water-worn boulders, now shallow, now deep, now loitering, now hurrying, here sleeping in the ribbed hollow of a tiny sand-drift, there circling above the vortex of a hidden whirlpool, the river, whether looked upon from the deck of the Dahabeeyah or the heights along the shore, is seen everywhere to be fighting its way through a labyrinth, the paths of which have never yet been mapped or sounded.

Those paths are everywhere difficult, and everywhere dangerous; and to that labyrinth the Shellalee, or Cataract-Arab, alone possesses the key. At the time of the inundation, when all but the highest rocks are under water, and navigation is as easy here as elsewhere, the Shellalee's occupation is gone. But as the floods subside and travellers begin to reappear, his

work commences. To haul Dahabeeyahs up those treacherous rapids by sheer stress of rope and muscle; to steer skilfully down again through channels bristling with rocks and boiling with foam, becomes now, for some five months of the year, his principal industry. It is hard work; but he gets well paid for it, and his profits are always on the increase. From forty to fifty Dahabeeyahs are now annually taken up between November and March; and every year brings a larger influx of travellers. Meanwhile, accidents rarely happen; prices tend continually upwards; and the Cataract Arabs make a little fortune by their singular monopoly.

The scenery of the First Cataract is like nothing else in the world—except the scenery of the Second. It is altogether new, and strange, and beautiful. It is incomprehensible that travellers should have written of it in general with so little admiration. They seem to have been impressed by the wildness of the waters, by the quaint forms of the rocks, by the desolation and grandeur of the landscape as a whole; but scarcely at all by its beauty—which is paramount.

The Nile here widens to a lake. Of the islands, which it would hardly be an exaggeration to describe as some hundreds in number, no two are alike. Some are piled up like the rocks at the Land's End in Cornwall, block upon block, column upon column, tower upon tower, as if reared by the hand of man. Some are green with grass; some golden with slopes of drifted sand; some planted with rows of blossoming lupins, purple and white. Others again are mere cairns of loose blocks, with here and there a perilously balanced top-boulder. On one, a singular upright monolith, like a menhir, stands conspicuous, as if

placed there to commemorate a date, or to point the way to Philæ. Another mass rises out of the water squared and buttressed, in the likeness of a fort. A third, humped and shining like the wet body of some amphibious beast, lifts what seems to be a horned head above the surface of the rapids. All these blocks and boulders and fantastic rocks are granite; some red, some purple, some black. Their forms are rounded by the friction of ages. Those nearest the brink reflect the sky like mirrors of burnished steel. Royal ovals and hieroglyphed inscriptions, fresh as of yesterday's cutting, start out here and there from those glittering surfaces with startling distinctness. A few of the larger islands are crowned with clumps of palms; and one, the loveliest of any, is completely embowered in gum-trees and acacias, dôm and date palms, and feathery tamarisks, all festooned together under a hanging canopy of yellow-blossomed creepers.

On a brilliant Sunday morning, with a favourable wind, we entered on this fairy archipelago. Sailing steadily against the current, we glided away from Assouan, left Elephantine behind, and found ourselves at once in the midst of the islands. From this moment every turn of the tiller disclosed a fresh point of view, and we sat on deck, spectators of a moving panorama. The diversity of subjects was endless. The combinations of form and colour, of light and shadow, of foreground and distance, were continually changing. A boat or a few figures alone were wanting to complete the picturesqueness of the scene; but in all those channels, and among all those islands, we saw no sign of any living creature.

Meanwhile the Sheykh of the Cataract—a flat-

faced, fishy-eyed old Nubian, with his head tied up in a dingy yellow silk handkerchief—sat apart in solitary grandeur at the stern, smoking a long chibouque. Behind him squatted some five or six dusky strangers; and a new steersman, black as a negro, had charge of the helm. This new steersman was our pilot for Nubia. From Assouan to Wady Halfeh, and back again to Assouan, he alone was now held responsible for the safety of the Dahabeeyah and all on board.

At length a general stir among the crew warned us of the near neighbourhood of the first rapid. Straight ahead, as if ranged along the dyke of a weir, a chain of small islets barred the way; while the current, divided into three or four headlong torrents, came rushing down the slope, and reunited at the bottom in one tumultuous race.

That we should ever get the Philæ up that hill of moving water, seemed at first sight impossible. Still our steersman held on his course, making for the widest channel. Still the Sheykh smoked imperturbably. Presently, without removing the pipe from his mouth, he delivered the one word—"Roóhh!" (Forward!)

Instantly, evoked by his nod, the rocks swarmed with natives. Hidden till now in all sorts of unseen corners, they sprang out shouting, gesticulating, laden with coils of rope, leaping into the thick of the rapids, splashing like water-dogs, bobbing like corks, and making as much show of energy as if they were going to haul us up Niagara. The thing was evidently a *coup de théâtre*, like the apparition of Clan Alpine's warriors in the Donna del Lago—with backsheesh in the background.

The scene that followed was curious enough. Two ropes were carried from the Dahabeeyah to the nearest island, and there made fast to the rocks. Two ropes from the island were also brought on board the Dahabeeyah. A double file of men on deck, and another double file on shore, then ranged themselves along the ropes; the Sheykh gave the signal; and, to a wild chanting accompaniment and a movement like a barbaric Sir Roger de Coverley dance, a system of double hauling began, by means of which the huge boat slowly and steadily ascended. We may have been a quarter of an hour going up the incline; though it seemed much longer. Meanwhile, as they warmed to their work, the men chanted louder and pulled harder, till the boat went in at last with a rush, and swung over into a pool of comparatively smooth water.

Having moored here for an hour's rest, we next repeated the performance against a still stronger current a little higher up. This time, however, a rope broke. Down went the haulers, like a row of cards suddenly tipped over—round swung the Philæ, receiving the whole rush of the current on her beam! Luckily for us, the other rope held fast against the strain. Had it also broken, we must have been wrecked then and there, ignominiously.

Our Nubian auxiliaries struck work after this. Fate, they said, was adverse; so they went home, leaving us moored for the night in the pool at the top of the first rapid. The Sheykh promised, however, that his people should begin work next morning at dawn, and get us through before sunset. Next morning came, however, and not a man appeared upon the scene. At about mid-day they began dropping in, a few at a

time; hung about in a languid, lazy way for a couple of hours or so; moved us into a better position for attacking the next rapid; and then melted away mysteriously by twos and threes among the rocks, and were no more seen.

We now felt that our time and money were being recklessly squandered, and we resolved to bear it no longer. Our Painter therefore undertook to remonstrate with the Sheykh, and to convince him of the error of his ways. The Sheykh listened; smoked; shook his head; replied that in the Cataract, as elsewhere, there were lucky and unlucky days, days when men felt inclined to work, and days when they felt disinclined. To-day, as it happened, they felt disinclined. Being reminded that it was unreasonable to keep us three days going up five miles of river, and that there was a governor at Assouan to whom we should appeal to-morrow unless the work went on in earnest, he smiled, shrugged his shoulders, and muttered something about "destiny."

Now the Painter, being of a practical turn, had compiled for himself a little vocabulary of choice Arabic maledictions, which he carried in his note-book for reference when needed. Having no faith in its possible usefulness, we were amused by the industry with which he was constantly adding to this collection. We looked upon it, in fact, as a harmless pleasantry—just as we looked upon his pocket-revolver, which was never loaded; or his brand-new fowling-piece, which he was never known to fire.

But the Sheykh of the Cataract had gone too far. The fatuity of that smile would have exasperated the meekest of men; and our Painter was not the meekest

of men. So he whipped out his pocket-book, ran his finger down the line, and delivered an appropriate quotation. His accent may not have been faultless; but there could be no mistake as to the energy of his style, or the vigour of his language. The effect of both was instantaneous. The Sheykh sprang to his feet as if he had been shot—turned pale with rage under his black skin—vowed the Philæ might stay where she was till doomsday, for aught that he or his men would do to help her a foot farther—bounded into his own rickety sandal, and rowed away, leaving us to our fate.

We stood aghast. It was all over with us. We should never see Aboo Simbel now—never write our names on the Rock of Abooseer, nor slake our thirst at the waters of the Second Cataract. What was to be done? Must the Sheykh be defied, or propitiated? Should we appeal to the Governor, or should we immolate the Painter? The majority were for immolating the Painter.

We went to bed that night, despairing; but lo! next morning at sunrise appeared the Sheykh of the Cataract, all smiles, all activity, with no end of ropes and a force of two hundred men. We were his dearest friends now. The Painter was his brother. He had called out the ban and arrière ban of the Cataract in our service. There was nothing, in short, that he would not do to oblige us.

The dragoman vowed that he had never seen Nubians work as these Nubians worked this day. They fell to like giants, tugging away from morn till dewy eve, and never giving over till they brought us round the last corner, and up the last rapid. The sun had

set, the afterglow had faded, the twilight was closing in, when our Dahabeeyah slipped at last into level water, and the two hundred, with a parting shout, dispersed to their several villages.

We were never known to make light of the Painter's repertory of select abuse after this. If that note-book of his had been the drowned book of Prospero, or the magical Papyrus of Thoth fished up anew from the bottom of the Nile, we could not have regarded it with a respect more nearly bordering upon awe.

Though there exists no boundary line to mark where Egypt ends and Nubia begins, the nationality of the races dwelling on either side of that invisible barrier is as sharply defined as though an ocean divided them. Among the Shellalee, or Cataract villagers, one comes suddenly into the midst of a people that have apparently nothing in common with the population of Egypt. They belong to a lower ethnological type; and they speak a language derived from purely African sources. Contrasting with our Arab sailors the sulky-looking, half-naked, muscular savages that thronged about the Philæ during her passage up the Cataract, one could not but perceive that they were to this day as distinct and inferior a people as when their Egyptian conquerors, massing together in one contemptuous epithet all nations south of the frontier, were wont to speak of them as "the vile race of Cush." Time has done little to change them since those early days. Some Arabic words have crept into their vocabulary. Some modern luxuries—as tobacco, coffee, soap, and gunpowder—have come to be included in the brief catalogue of their daily wants. But in most other respects they are living to this day as they lived in the

of the Pharaohs; cultivating lentils and doorah, ng barley beer, plaiting mats and baskets of d reeds, tracing rude patterns upon bowls of -rind, flinging the javelin, fashioning bucklers of dile-skin and bracelets of ivory, and supplying with henna. The dexterity with which, sitting in a wager boat, they balance themselves on a og, and paddle to and fro about the river, is surprising. This barbaric substitute for a boat is bly as ancient as the pyramids.

ıving witnessed the passage of the first few , we were glad to escape from the Dahabeeyah, pend our time sketching here and there on the s of the desert, and among the villages and s round about. In all Egypt and Nubia there is nery richer in picturesque bits than the scenery Cataract. An artist might pass a winter there, ıot exhaust the pictorial wealth of those five that divide Assouan from Philæ. Of tortuous shut in by rocks fantastically piled—of sand- golden to the water's edge—of placid pools ng in the midst of lupin-fields and tracts of barley—of creeking Sakkiehs, half hidden among and dropping water as they turn—of mud ngs, here clustered together in hollows, there d separately on heights among the rocks, and uating to this day the form and slope of Egyptian —of rude boats drawn up in sheltered coves, or to pieces high and dry upon the sands—of washed boulders of crimson, and black, and granite, on which the wild fowl cluster at mid- ıd the fisher spreads his nets to dry at sunset— nels, and caravans, and camps on shore—of

cargo-boats and cangias on the river—of wild figures of half-naked athletes—of dusky women decked with barbaric ornaments, unveiled, swift-gliding, trailing long robes of deepest gentian blue—of ancient crones, and little naked children like live bronzes—of these, and a hundred other subjects, in infinite variety and combination, there is literally no end. It is all so picturesque, indeed, so biblical, so poetical, that one is almost in danger of forgetting that the places are something more than beautiful backgrounds, and that the people are not merely appropriate figures placed there for the delight of sketchers, but are made of living flesh and blood, and moved by hopes, and fears and sorrows, like our own.

Mahatta—green with sycamores and tufted palms nestled in the hollow of a little bay; half-islanded in the rear by an arm of backwater, curved and glittering like the blade of a Turkish scimetar—is by far the most beautifully situated village on the Nile. It is the residence of the principal Sheykh, and, if one may say so, is the capital of the Cataract. The houses lie some way back from the river. The bay is thronged with native boats of all sizes and colours. Men and camels, women and children, donkeys, dogs, merchandise and temporary huts put together with poles and matting, crowd the sandy shore. It is Assouan over again but on a larger scale. The shipping is tenfold more numerous. The traders' camp is in itself a village. The beach is half a mile in length, and a quarter of a mile in the slope down to the river. Mahatta is, in fact, the twin port to Assouan. It lies, not precisely at the other extremity of the great valley between Assouan and Philæ, but at the nearest accessible point

above the Cataract. It is here that the Soudan traders disembark their goods for re-embarkation at Assouan. Such rickety, barbaric-looking craft as these Nubian cangias we had not yet seen on the river. They looked as old and obsolete as the Ark. Some had curious carved verandahs outside the cabin-entrance. Others were tilted up at the stern like Chinese junks. Most of them had been slavers in the palmy days of Defterdar Bey; plying then as now between Wady Halfeh and Mahatta; discharging their human cargoes at this point for re-shipment at Assouan; and rarely passing the Cataract, even at the time of inundation. If their wicked old timbers could have spoken, they might have told us many a black and bloody tale.

Going up through the village and the palm-gardens, and turning off in a north-easterly direction towards the desert, one presently comes out about midway of that valley to which I have made allusion more than once already. No one, however unskilled in physical geography, could look from end to end of that huge furrow and not see that it was once a river-bed. We know not for how many tens of thousands, or hundreds of thousands, of years the Nile may have held on its course within those original bounds. Neither can we tell when it deserted them. It is, however, quite certain that the river flowed that way within historic times; that is to say, in the days of Amenemhat III. (*circa* B.C. 2800). So much is held to be proven by certain inscriptions* which record the maximum height of the

* "The most important discovery which we have made here, and which I shall only mention briefly, is a series of short rock-inscriptions, which mark the highest rises of the Nile during a series of years under the government of

inundation at Semneh during various years of th King's reign. The Nile then rose in Ethiopia to level 27 feet and 3 inches in excess of the highe point to which it is ever known to attain at the pr sent day. I am not aware what relation the height this ancient bed bears to the levels recorded at Semne or to those now annually self-registered upon the fu rowed banks of Philæ; but one sees at a glance, wit out aid of measurements or hydrographic science, th if the river were to come down again next summer a mighty 'bore,' the crest of which rose 27 feet abo the highest ground now fertilised by the annual ove flow, it would at once refill its long-deserted bed, ar convert Assouan into an island.

Granted, then, that the Nile flowed through the d sert in the time of Amenemhat III., there must at som later period have come a day when it suddenly ra dry. This catastrophe is supposed to have taken plac about the time of the expulsion of the Hyksos (*cir* B.C. 1703), when a great disruption of the rocky ba

Amenemhat III. and of his immediate successors. . . . They prove that t river, above 4000 years ago, rose more than 24 feet higher than now, a thereby must have produced totally different conditions in the inundation a in the whole surface of the ground, both above and below this spot."—Lepsiu *Letters from Egypt, etc.*, Letter XXVI.

"The highest rise of the Nile in each year at Semne was registered b mark indicating the year of the king's reign, cut in the granite, either on o of the blocks forming the foundation of the fortress, or on the cliff, and p ticularly on the east or right bank, as best adapted for the purpose. Of th markings eighteen still remain, thirteen of them having been made in the rei of Mœris (Amenemhat III.) and five in the time of his next two successo . . . We have here presented to us the remarkable facts that the highes the records now legible, viz. that of the thirtieth year of the reign of Amen hat, according to exact measurements which I made, is 8.17 metres (26 8 inches) higher than the highest level to which the Nile rises in years of greatest floods; and, further, that the lowest mark, which is on the east b and indicated the fifteenth year of the same king, is still 4.14 metres (13 6¼ inches); and the single mark on the west bank indicating the ninth yea 2.77 metres (9 feet) above the highest level."—Lepsius's *Letter to Profe Ehrenberg*. See Appendix to the above.

rier at Silsilis is thought to have taken place; so draining Nubia, which till now had played the part of a vast reservoir, and dispersing the pent-up floods over the plains of Southern Egypt. It would, however, be a mistake to conclude that the Nile was by this catastrophe turned aside in order to be precipitated in the direction of the Cataract. One arm of the river must always have taken the present lower and deeper course; while the other must of necessity have run low—perhaps very nearly dry—as the inundation subsided every spring.

There remains no monumental record of this event; but the facts speak for themselves. The great channel is there. The old Nile-mud is there—buried for the most part in sand, but still visible on many a rocky shelf and plateau between Assouan and Philæ. There are even places where the surface of the mass is seen to be scooped out, as if by the sudden rush of the departing waters. Since that time, the tides of war and commerce have flowed in their place. Every conquering Thothmes and Rameses bound for the land of Cush, led his armies that way. Sabacon, at the head of his Ethiopian hordes, took that short cut to the throne of all the Pharaohs. The French under Desaix, pursuing the Memlooks after the battle of the Pyramids, swept down that pass to Philæ. Meanwhile the whole trade of the Soudan, however interrupted at times by the ebb and flow of war, has also set that way. We never crossed those five miles of desert without encountering a train or two of baggage-camels laden either with European goods for the far South, or with Oriental treasures for the north.

I shall not soon forget an Abyssinian caravan that

we met one day just coming out from Mahatta. It consisted of seventy camels laden with elephant tusks. The tusks, which were about fourteen feet in length, were packed in half-dozens and sewn up in buffalo hides. Each camel was slung with two loads, one at either side of the hump. There must have been about 840 tusks in all. Beside each shambling beast strode a bare-footed Nubian. Following these, on the back of a gigantic camel, came a hunting leopard in a wooden cage, and a wild cat in a basket. Last of all marched a coal-black Abyssinian nearly seven feet in height, magnificently shawled and turbaned, with a huge scimetar dangling by his side, and in his belt a pair of enormous inlaid seventeenth-century pistols, such as would have become the holsters of Prince Rupert. This elaborate warrior represented the guard of the caravan. The hunting leopard and the wild cat were for Prince Hassan, the third son of the Viceroy. The ivory was for exportation. Anything more picturesque than this procession, with the dust driving before it in clouds, and the children following it out of the village, it would be difficult to conceive. One longed for Gerôme to paint it on the spot.

The rocks on either side of the ancient river-bed are profusely hieroglyphed. These inscriptions, together with others found in the adjacent quarries, range over a period of between three and four thousand years, beginning with the early reigns of the ancient empire, and ending with the Ptolemies and Cæsars. Some are mere autographs. Others run to a considerable length. Many are headed with figures of gods and worshippers. These, however, are for the most part mere graffiti, ill drawn and carelessly sculptured. The record

they illustrate are chiefly votive. The passer-by adores the gods of the Cataract; implores their protection; registers his name, and states the object of his journey. The votaries are of various ranks, periods, and nationalities; but the formula in most instances is pretty much the same. Now it is a citizen of Thebes performing the pilgrimage to Philæ; or a general at the head of his troops returning from a foray in Ethiopia; or a tributary Prince doing homage to Rameses the Great, and associating his suzerain with the divinities of the place. Occasionally we come upon a royal cartouche and a pompous catalogue of titles, setting forth how the Pharaoh himself, the Golden Hawk, the Son of the Sun, the Mighty, the Invincible, the Godlike, passed that way.

It is curious to see how royalty, so many thousand years ago, set the fashion in names, just as it does to this day. Nine-tenths of the ancient travellers who left their signatures upon these rocks were called Rameses or Thothmes or Usertasen. Others, still more ambitious, took the names of gods. Ampère, who hunted diligently for inscriptions both here and among the islands, found the autographs of no end of merely mortal Ammons and Hathors.

Our three days' detention in the Cataract was followed by a fourth of glassy calm. There being no breath of air to fill our sails and no footing for the trackers, we could now get along only by dint of hard punting; so that it was past midday before the Philæ lay moored at last in the shadow of the holy island to which she owed her name.

CHAPTER XII.

Philæ.

HAVING been for so many days within easy
of Philæ, it is not to be supposed that we wer
tent till now with only an occasional glimpse
towers in the distance. On the contrary, we had
our way thither towards the close of almost ever
excursion. We had approached it by land fro
desert; by water in the felucca; from Mahatta b
of the path between the cliffs and the river. W
add that we moored here for a night and the be
of two days on our way up the river, and again
week when we came down, it will be seen that w
time to learn the lovely island by heart.

The approach by water is quite the most be
Seen from the level of a small boat, the island
its palms, its colonnades, its pylons, seems to r
of the river like a mirage. Piled rocks frame it
either side, and purple mountains close up the di
As the boat glides nearer between glistening bo
those sculptured towers rise higher and ever
against the sky. They show no sign of ruin or
All looks solid, stately, perfect. One forgets f
moment that anything is changed. If a sound
tique chanting were to be borne along the quie
if a procession of white-robed priests bearing al
veiled ark of the God, were to come sweeping

between the palms and the pylons—we should not think it strange.

Most travellers land at the end nearest the Cataract; so coming upon the principal temple from behind, and seeing it in reverse order. We, however, bid our Arabs row round to the southern end, where was once a stately landing-place with steps down to the river. We skirt the steep banks, and pass close under the beautiful little roofless Temple commonly known as Pharaoh's Bed—that Temple which has been so often painted, so often photographed, that every stone of it, and the platform on which it stands, and the tufted palms that cluster round about it, have been since childhood as familiar to our mind's eye as the Sphinx or the Pyramids. It is larger, but not one jot less beautiful than we had expected. And it is exactly like the photographs. Still, one is conscious of perceiving a shade of difference too subtle for analysis; like the difference between a familiar face and the reflection of it in a looking-glass. Anyhow, one feels that the real Pharaoh's Bed will henceforth displace the photographs in that obscure mental pigeon-hole where till now one has been wont to store the well-known image; and that even the photographs have undergone some kind of change.

And now the corner is rounded; and the river widens away southwards between mountains and palm-groves; and the prow touches the débris of a ruined quay. The bank is steep here. We climb; and a wonderful scene opens before our eyes. We are standing at the lower end of a courtyard leading up to the propylons of the great Temple. The courtyard is irregular in shape, and enclosed on either side by

covered colonnades. The colonnades are of unequal lengths and set at different angles. One is simply a covered walk; the other opens upon a row of small chambers, like a monastic cloister opening upon a row of cells. The roofing-stones of these colonnades are in part displaced, while here and there a pillar or a capital is missing; but the twin towers of the propylon, standing out in sharp unbroken lines against the sky and covered with colossal sculptures, are as perfect, or very nearly as perfect, as in the days of the Ptolemies who built them.

The broad area between the colonnades is honeycombed with crude-brick foundations; vestiges of a Coptic village of early Christian time. Among these we thread our way to the foot of the principal propylon, the entire width of which is 120 feet. The towers measure 60 feet from base to parapet. These dimensions are insignificant for Egypt; yet the propylon, which would look small at Luxor or Karnak, does not look small at Philæ. The keynote here is not magnitude, but beauty. The island is small—that is to say it covers an area about equal to the summit of the Acropolis at Athens; and the scale of the buildings has been determined by the size of the island. As at Athens, the ground is occupied by one principal Temple of moderate size and several subordinate Chapels. Perfect grace, exquisite proportion, most varied and capricious grouping, here take the place of massiveness; so lending to Egyptian forms an irregularity of treatment that is almost Gothic, and a lightness that is almost Greek.

And now we catch glimpses of an inner court, of a second propylon, of a pillared portico beyond; while,

looking up to the colossal bas-reliefs above our heads, we see the usual mystic forms of kings and deities, crowned, enthroned, worshipping and worshipped. These sculptures which, as we first saw them, looked no less perfect than the towers, prove to be as laboriously mutilated as those of Denderah. The hawk-head of Horus and the cow-head of Hathor have here and there escaped destruction; but the human-faced deities are literally "sans eyes, sans nose, sans ears, sans everything."

We enter the inner court—an irregular quadrangle enclosed on the east by an open colonnade, on the west by a chapel fronted with Hathor-headed columns, and on the north and south sides by the second and first propylons. In this quadrangle a cloistral silence reigns. The blue sky burns above—the shadows sleep below—a tender twilight lies about our feet. Inside the chapel there sleeps perpetual gloom. It was built by Ptolemy Euergetes II., and is one of that order to which Champollion gave the name of Mammisi. It is a most curious place, dedicated to Hathor and commemorative of the nurture of Horus. On the blackened walls within, dimly visible by the faint light that struggles through screen and doorway, we see Isis, the wife and sister of Osiris, giving birth to Horus. On the screen panels outside we trace the story of his infancy, education, and growth. As a babe at the breast, he is nursed in the lap of Hathor, the divine foster-mother. As a young child, he stands at his mother's knee and listens to the playing of a female harpist (we saw a barefooted boy the other day in Cairo thrumming upon a harp of just the same shape, and with precisely as many strings); as a youth, he sows grain in honour

of Isis, and offers a jewelled collar to Hathor. This Isis, with her long aquiline nose, thin lips, and haughty aspect, looks like one of the complimentary portraits so often introduced among the temple sculptures of Egypt. It may represent one of the two Cleopatras wedded to Ptolemy Physcon.

Two greyhounds with collars round their necks are sculptured on the outer wall of another small chapel adjoining. These also look like portraits. Perhaps they were the favourite dogs of some high priest of Philæ.

Close against the greyhounds and upon the same wall-space, is engraven that famous copy of the inscription of the Rosetta Stone first observed here by Lepsius in A.D. 1843. It neither stands so high nor looks so illegible as Ampère (with all the jealousy of a Champollionist and a Frenchman) is at such pains to make out. One would have said that it was in a state of more than ordinarily good preservation.

As a reproduction of the Rosetta decree, however, the Philæ version is incomplete. The Rosetta text, after setting forth with official pomposity the victories and munificence of the King, Ptolemy V., the Ever-living, the Avenger of Egypt, concludes by ordaining that the record thereof shall be engraven in hieroglyphic, demotic, and Greek characters, and set up in all temples of the first, second, and third class throughout the Empire. Broken and battered as it is, the precious black basalt*

* M. Mariette, at the end of his *Aperçu de l'Histoire d'Egypte*, gives the following succinct account of the Rosetta Stone, and the discovery of Champollion:—

"Découverte, il y a 65 ans environ, par des soldats français qui creusaient un retranchment près d'une redoute située à Rosette, la pierre qui porte ce nom a joué le plus grand rôle dans l'archéologie égyptienne. Sur la face prin-

of the British Museum fulfils these conditions. The three writings are there. But at Philæ, though the original hieroglyphic and demotic texts are reproduced almost verbatim, the priceless Greek transcript is want-

ipale sont gravées *trois* inscriptions. Les deux premières sont en langue gyptienne et écrites dans les deux écritures qui avaient cours à cette époque. une est en écriture hiéroglyphique réservée aux prêtres: elle ne compte plus ue 14 lignes tronquées par la brisure de la pierre. L'autre est en une écriture ursive appliquée principalement aux usages du peuple et comprise par lui: elle-ci offre 32 lignes de texte. Enfin, la troisième inscription de la stèle est langue grecque et comprend 54 lignes. C'est dans cette dernière partie ne réside l'intérêt du monument trouvé à Rosette. Il résulte, en effet, de nterprétation du texte grec de la stèle que ce texte n'est qu'une version de riginal transcrit plus haut dans les deux écritures égyptiennes. La Pierre de osette nous donne donc, dans une langue parfaitement connue (le grec) la aduction d'un texte conçu dans une autre langue encore ignorée au moment à la stèle a été découverte. Qui ne voit l'utilité de cette mention? Remonter u connu à "inconnu n'est pas une opération en dehors des moyens d'une itique prudente, et déjà l'on devine que si la Pierre de Rosette a acquis dans science la célébrité dont elle jouit aujourd'hui, c'est qu'elle a fourni la vraie lef de cette mystérieuse écriture dont l'Égypte a si longtemps gardé le secret. l ne faudrait pas croire cependant que le déchiffrement des hiéroglyphes au oyen de la Pierre de Rosette ait été obtenu du premier coup et sans tâtonnenents. Bien au contraire, les savants s'y essayèrent sans succès pendant o ans. Enfin, Champollion parut. Jusqu'à lui, on avait cru que chacune des ttres qui composent l'écriture hiéroglyphique était un *symbole;* c'est à dire, ne dans une seule de ces lettres était exprimée une *idée* complète. Le mérite e Champollion a été de prouver qu'au contraire l'écriture égyptienne contient es signes qui expriment véritablement des *sons.* En d'autres termes qu'elle st *Alphabétique.* Il remarqua, par exemple, que partout où dans le texte rec de Rosette se trouve le nom propre *Ptolémée,* on rencontre à l'endroit orrespondant du texte égyptien un certain nombre de signes enfermés dans n encadrement elliptique. Il en conclut: 1°, que les noms des rois étaient dans système hiéroglyphique signalé à l'attention par une sorte d'écusson qu'il ppela *cartouche:* 2°, que les signes contenus dans cet écusson devaient être ttre pour lettre le nom de Ptolémée. Déjà donc en supposant les voyelles nises, Champollion était en possession de cinq lettres—P, T, L, M. S. D'un utre côté, Champollion savait, d'après une seconde inscription grecque gravée ur une obélisque de Philæ, que sur cet obélisque un cartouche hiéroglyphique n'on y voit devait être celui de Cléopâtre. Si sa première lecture était juste, P, le L, et le T, de Ptolémée devaient se retrouver dans le second nom ropre; mais en même temps ce second nom propre fournissait un K et un R uveaux. Enfin, appliqué à d'autres cartouches, l'alphabet encore très-imrfait révélé à Champollion par les noms de Cléopâtre et de Ptolémée le mit possession d'à peu près toutes les autres consonnes. Comme *prononciation* s signes, Champollion n'avait donc pas à hésiter, et dès le jour où cette contation eut lieu, il put certifier qu'il était en possession de l'alphabet égyptien. is restait la langue; car prononcer des mots n'est rien si l'on ne sait pas ce ces mots veulent dire. Ici le génie de Champollion se donna libre cours. 'aperçut en effet que son alphabet tiré des noms propres et appliqué aux

ing. It is provided for, as upon the Rosetta Stone, in the preamble. Space has been left for it at the bottom of the tablet. We even fancied we could here and there distinguish traces of red ink where the lines should come. But not one word of it has ever been cut into the surface of the stone.

Taken by itself, there is nothing strange in this omission; but taken in connection with a precisely similar omission in another inscription a few yards distant, it becomes something more than a coincidence.

This second inscription is cut upon the face of a block of living rock which forms part of the foundation of the easternmost tower of the second propylon. Having enumerated certain grants of land made to the Temple by the VIth and VIIth Ptolemies, it concludes, like the first, by decreeing that this record of the royal bounty shall be engraven in the hieroglyphic, demotic, and Greek:—that is to say, in the ancient sacred writ-

mots de la langue donnait tout simplement du *Copte*. Or, le Copte à son tour est une langue qui, sans être aussi explorée que le grec, n'en était pas moins depuis longtemps accessible. Cette fois le voile était donc complétement levé. La langue égyptienne n'est que du Copte écrit en hiéroglyphes; ou, pour parler plus exactement, le Copte n'est que la langue des anciens Pharaons, écrite, comme nous l'avons dit plus haut, en lettres grecques. Le reste se devine. D'indices en indices, Champollion procéda véritablement du connu à l'inconnu, et bientôt l'illustre fondateur de l'égyptologie put poser les fondements de cette belle science qui a pour object l'interprétation des hiéroglyphes. Tel est la Pierre de Rosette."—*Aperçu de l'histoire d'Egypte*: Mariette Bey, p. 189 *et seq.*: 1872.

In order to have done with this subject, it may be as well to mention that another trilingual tablet was found by M. Mariette while conducting the excavations at Sân (Tanis) in 1865. It dates from the ninth year of Ptolemy Euergetes, and the text ordains the deification of Berenice, a daughter of the king, then just dead (B.C. 254). This stone, preserved in the museum at Boulak, is known as the Stone of Sân, or the Decree of Canopus. Had the Rosetta Stone never been discovered, we may fairly conclude that the Canopic Decree would have furnished some later Champollion with the necessary key to hieroglyphic literature, and that the great discovery would only have been deferred till the present time.

ing of the priests, the ordinary script of the people, and the language of the Court. But here again the sculptor has left his work unfinished. Here again the inscription breaks off at the end of the demotic, leaving a blank space for the third transcript. This second omission suggests intentional neglect; and the motive for such neglect would not be far to seek. The tongue of the dominant race is likely enough to have been unpopular among the old noble and sacerdotal families; and it may well be that the priesthood of Philæ, secure in their distant, solitary isle, could with impunity evade a clause which their brethren of the Delta were obliged to obey.

It does not follow that the Greek rule was equally unpopular. We have reason to believe quite otherwise. The conqueror of the Persian invader was in truth the deliverer of Egypt. Alexander restored peace to the country, and the Ptolemies identified themselves with the interests of the people. A dynasty that not only lightened the burdens of the poor but respected the privileges of the rich; that honoured the priesthood, endowed the Temples, and compelled the Tigris to restore the spoils of the Nile, could scarcely fail to win the suffrages of all classes. The priests of Philæ might despise the language of Homer while honouring the descendants of Philip of Macedon. They could naturalise the King. They could disguise his name in hieroglyphic spelling. They could depict him in the traditional dress of the Pharaohs. They could crown him with the double crown, and represent him in the act of worshipping the gods of his adopted country. But they could neither naturalise nor disguise his language. Spoken or written, it was an alien thing. Carven in high places, it stood

for a badge of servitude. What could a conser hierarchy do but abhor, and, when possible, ignc

There are other sculptures in this quadrangle one would like to linger over; as, for instanc capitals of the Eastern colonnade, no two of whic alike, and the grotesque bas-reliefs of the frieze Mammisi. Of these, a quasi-heraldic group, repr ing the sacred hawk sitting in the centre of a fan-s persea tree between two supporters, is one of the curious; the supporters being on the one side a ma lion, and on the other a Typhonian hippopotamus grasping a pair of shears.

Passing now through the doorway of the s propylon, we find ourselves in the portico—the fa painted portico of which we had seen so many sk that we fancied we knew it already. That second knowledge goes for nothing, however, in presence reality; and we are as much taken by surprise as were the first travellers to set foot within the chanted precincts.

For here is a place in which time seems to stood as still as in that immortal palace where thing went to sleep for a hundred years. The bas on the walls, the intricate paintings on the ceilin colours upon the capitals, are incredibly fresh an fect. These exquisite capitals have long bee wonder and delight of travellers in Egypt. Th all studied from natural forms—from the lotus i and blossom, the papyrus, and the palm. Convention with consummate skill, they are at the same ti justly proportioned to the height and girth columns as to give an air of wonderful lightness whole structure. But above all, it is with the col

colour conceived in the tender and pathetic minor of Watteau and Lancret and Greuze—that one is most fascinated. Of those delicate half-tones, not even the careful facsimile in the "Grammar of Ornament" conveys the remotest idea. Every tint is softened, intermixed, degraded. The pinks are coralline; the greens are tempered with verditer; the blues are of a greenish turquoise, like the western half of an autumnal evening sky.*

Architecturally, this portico is unlike any we have yet seen, being open to the sky in the centre, like the atrium of a Roman house. The light thus admitted glows overhead, lies in a square patch on the ground below, and is reflected upon the pictured recesses of the ceiling. At the upper end, where the pillars stand two deep, there was originally an intercolumnar screen. The rough sides of the columns show where the connecting blocks have been torn away. The pavement, too, has been pulled up by treasure-seekers, and the ground is strewn with broken slabs and fragments of shattered cornice.

These are the only signs of ruin—signs traced not

* The famous capitals are not the only specimens of admirable colouring in Philæ. Among the battered bas-reliefs of the great colonnade at the south end of the island, there yet remain some isolated patches of uninjured and very lovely ornament. See, more particularly, the mosaic pattern upon the throne of a divinity just over the second doorway in the western wall; and the designs upon a series of other thrones a little farther along towards the north, all most delicately drawn in uniform compartments, picked out in the three primary colours, and laid on in flat tints of wonderful purity and delicacy. Among these a lotus between two buds, an exquisite little sphinx on a pale red ground, and a series of sacred hawks, white upon red, alternating with white upon blue, all most exquisitely conventionalised, may be cited as examples of absolutely perfect treatment and design in polychrome decoration. A more instructive and delightful task than the copying of these precious fragments can hardly be commended to students and sketchers on the Nile.

by the finger of Time, but by the hand of the s
So fresh, so fair is all the rest, that we are fain tc
ourselves for a moment into the belief that wl
see is work not marred, but arrested. Those cc
depend on it, are yet unfinished. That paven
about to be relaid. It would not surprise us t
the masons here to-morrow morning, or the sc
with mallet and chisel, carrying on that band o
buds and bees. Far more difficult is it to belie
they all struck work for ever some two-and-
centuries ago.

Here and there, where the foundations hav
disturbed, one sees that the columns are const
of sculptured blocks, the fragments of some
Temple; while, at a height of about six feet fr
ground, a Greek cross cut deep into the side
shaft stamps upon each pillar the seal of Ch
worship.

For the Copts who choked the colonnade
courtyards with their hovels seized also on the Te
Some they pulled down for building material;
they appropriated. We can never know how muc
destroyed; but two large convents on the Easter
a little higher up the river, and a small basilica
north end of the island, would seem to have bee
with the magnificent masonry of the Southern q
well as with blocks taken from a structure tha
occupied the South-eastern corner of the great
nade. As for this beautiful painted portico
turned it into a chapel. A little rough-hewn n
the East wall, and an overturned credenc

fashioned from a single block of granite,* mark the site of the chancel. The Arabs, taking this last for a gravestone, have pulled it up, according to their usual practice, in search of treasure buried with the dead. On the front of the credence-table, and over the niche which some unskilled but pious hand has decorated with rude Byzantine carvings, the Greek cross is again conspicuous.

The religious history of Philæ is so curious that it is a pity it should not find an historian. It shared with Abydos and some other places the reputation of being the burial-place of Osiris. It was called "the Holy Island." Its very soil was sacred. None might land upon its shores, or even approach them too nearly, without permission. To obtain that permission and perform the pilgrimage to the tomb of the God, was to the pious Egyptian what the Mecca pilgrimage is to the pious Mussulman of to-day. The most solemn oath to which he could give utterance was "By Him who sleeps in Philæ."

When and how the island first came to be regarded as the resting-place of the most beloved of the Gods does not appear; but its reputation for sanctity seems to have been of comparatively modern date. It probably rose into importance as Abydos declined. Herodotus, who went as far as Elephantine and made minute enquiry concerning the river above that point, relates that the Cataract was in the occupation of "Ethiopian nomads;" but makes no mention of Philæ

* A late writer in *The Saturday Review* is of opinion that this credence-table was fashioned with part of a shrine destined for one of the captive hawks sacred to Horus.

or its Temples. This omission on the part of one
wherever he went, sought the society of the priests
paid particular attention to the religious observa
of the country, may be taken as good negative
that the island had not yet become the home o
Osirian mysteries. Four hundred years later, how
Diodorus Siculus describes it as the holiest of
places; while Strabo, writing about the same
relates that Abydos had then dwindled to a mer
lage. It seems possible, therefore, that at some p
subsequent to the visit of Herodotus and prior to
of Diodorus or Strabo, the priests of Isis may
migrated from Abydos to Philæ; in which case
would have been a formal transfer not only of
relics of Osiris, but of the sanctity which had atta
for ages to their original resting-place. Nor is
motive for such an exodus wanting. The ashes o
God were no longer safe at Abydos. Situated i
midst of a rich corn country on the high roa
Thebes, no city south of Memphis lay more exp
to the hazards of war. Cambyses had already p
that way. Other invaders might follow. To
beyond the frontier that security which might no l
be found in Egypt, would seem therefore to b
obvious course of a priestly guild devoted to its
This, of course, is mere conjecture; to be take
what it may be worth. The decadence of A
coincides, at all events, with the growth of Philæ
it is only by help of some such assumption tha
can understand how a new site should have sud
arisen to such a height of holiness.

The earliest Temple here, of which only a

propylon remains, would seem to have been built by the last of the native Pharaohs (Nectanebo II., B.C. 361); but the high and palmy days of Philæ belong to the period of Greek and Roman rule. It was in the time of the Ptolemies that the Holy Island became the seat of a Sacred College and the stronghold of a powerful hierarchy. Visitors from all parts of Egypt, travellers from distant lands, court functionaries from Alexandria charged with royal gifts, came annually in crowds to pay their vows at the tomb of the God. They have cut their names by hundreds all over the principal Temple, just like tourists of to-day. Some of these antique autographs are written upon and across those of preceding visitors; while others—palimpsests upon stone, so to say—having been scratched on the yet unsculptured surface of doorway and pylon, are seen to be older than the hieroglyphic texts which were afterwards carved over them. These inscriptions cover a period of several centuries, during which time successive Ptolemies and Cæsars continued to endow the island. Rich in lands, in temples, in the localisation of a great national myth, the Sacred College was yet strong enough in A.D. 379 to oppose a practical resistance to the Edict of Theodosius. At a word from Constantinople, the whole land of Egypt was forcibly Christianised. Priests were forbidden under pain of death to perform the sacred rites. Hundreds of temples were plundered. Forty thousand statues of divinities were destroyed at one fell swoop. Meanwhile the brotherhood of Philæ, entrenched behind the Cataract and the desert, survived the degradation of their order and the ruin of their immemorial faith. It is not known

with certainty for how long they continued to transmit their hereditary privileges; but two of the above-mentioned votive inscriptions show that so late as A.D. 453 the priestly families were still in occupation of the island, and still celebrating the mysteries of Osiris and Isis. There even seems reason for believing that the ancient worship continued to hold its own till the end of the sixth century, at which time, according to an inscription at Kalabsheh, of which I shall have more to say hereafter, Silco, "King of all the Ethiopians," himself apparently a Christian, twice invaded Lower Nubia, where God, he says, gave him the victory, and the vanquished swore to him "*by their idols*" to observe the terms of peace.

There is nothing in this record to show that the invaders went beyond Tafa, the ancient Taphis, which is twenty-seven miles above Philæ; but it seems reasonable to conclude that so long as the old gods yet reigned in any part of Nubia, the island sacred to Osiris would maintain its traditional sanctity.

At length, however, there must have come a day when for the last time the tomb of the God was crowned with flowers and the "Lamentations of Isis" were recited on the threshold of the sanctuary. And there must have come another day when the cross was carried in triumph up those painted colonnades, and the first Christian mass was chanted in the precincts of the heathen. One would like to know how these changes were brought about; whether the old faith died out for want of worshippers, or was expelled with clamour and violence. But upon this point, history is

vague* and the graffiti of the time are silent. We only know for certain that the old went out, and the new came in; and that where the resurrected Osiris was wont to be worshipped according to the most sacred mysteries of the Egyptian ritual, the resurrected Christ was now adored after the simple fashion of the primitive Coptic Church.

And now the Holy Island, near which it was believed no fish had power to swim or bird to fly, and upon whose soil no pilgrim might set foot without permission, became all at once the common property of a populous community. Courts, colonnades, even terraced roofs, were overrun with little crude-brick dwellings. A small basilica was built at the lower end of the island. The portico of the Great Temple was converted into a Chapel, and dedicated to Saint Stephen. "This good work," says a Greek inscription traced there by some monkish hand of the period, "was done by the well-beloved of God, the Abbot-Bishop Theodore." Of this same Theodore, whom another inscription styles "the very holy father," we know nothing but his name.

The walls hereabout are full of these fugitive records. "The cross has conquered, and will ever conquer," writes one anonymous scribe. Others have left simple signatures; as, for instance—"I, Joseph," in one place, and "I, Theodosius of Nubia," in another. Here and there an added word or two give a more human interest to the autograph. So, in the pathetic scrawl

* The Emperor Justinian is credited with the mutilation of the sculptures of the large Temple: but the ancient worship was probably only temporarily suspended in his time.

with certainty for how long they continued
their hereditary privileges; but two of t
tioned votive inscriptions show that so
the priestly families were still in
island, and still celebrating the my
Isis. There even seems reason
ancient worship continued to h
of the sixth century, at whic
inscription at Kalabsheh, o
to say hereafter, Silco, "T
himself apparently a Ch
Nubia, where God, he
the vanquished swore
the terms of peace.

There is nothi
invaders went be
is twenty-seven
able to conc
reigned in
Osiris woul

At le
when
crown
were
the
c

s apse
West,
ors one
of the
sin at the
nilæ must have
dore and his flock.
ure, had a cluster of
I fancy, somehow, that
installed themselves in that
side of the great colonnade,
sis dwelt before them. As for
ave been just like Luxor—swarm-
; noisy with the babble of children,
poultry, and the barking of dogs; send-
s of blue smoke at noon; echoing to
chime of the prayer-bell at morn and
sleeping at night as soundly as if no ghost-
Gods were looking on mournfully in the

Gods are avenged now. The creed that de-
them is dethroned. Abbot Theodore, and his
and the religion they taught, and the simple
listened to their teaching, are gone and for-
For the church of Christ, which still languishes
, is extinct in Nubia. It lingered long; though
less in some such degraded and barbaric form as

ıa to this day. But it was absorbed
·d only a ruined convent perched
ne solitary height, or a few
ne walls of a Ptolemaic
ristianity once passed

almost a blank.
ds the middle
the land before
and for more than
nt. It is not till the
again catch a fleeting
ner is now removed to the
ne Holy Island has ceased to
be Nubian; contains a mosque
as the last fortified outpost of the
retains, and apparently continues to
e centuries longer, its ancient Egyptian
at is to say (P being as usual converted
the Pilak of the hieroglyphic inscriptions be-
in Arabic Belak;* which is much more like the
l than the Philæ of the Greeks.
ne native Christians, meanwhile, would seem to
relapsed into a state of semi-barbarism. They
perpetual inroads upon the Arab frontier, and

ese and the following particulars about the Christians of Nubia are
the famous work of Makrizi, an Arab historian of the fifteenth century,
es largely from earlier writers. See Burckhardt's *Travels in Nubia*,
, Appendix III. Although Belak is distinctly described as an island in
bourhood of the Cataract, distant four miles from Assouan, Burck-
rsisted in looking for it among the islets below Mahatta, and believed
be the first Nubian town beyond the frontier. The hieroglyphic
however, had not then been deciphered. Burckhardt died at Cairo
nd Champollion's discovery was not given to the world till 1822.

of one who writes himself "Johannes, a slave," we seem to read the story of a life in a single line. These Coptic signatures are all followed by the sign of the cross.

The foundations of the little basilica, with its apse towards the East and its two doorways to the West, are still traceable. We set a couple of our sailors one day to clear away the rubbish at the lower end of the nave, and found the font—a rough stone basin at the foot of a broken column.

It is not difficult to guess what Philæ must have been like in the days of Abbot Theodore and his flock. The little basilica, we may be sure, had a cluster of mud domes upon the roof; and I fancy, somehow, that the Abbot and his monks installed themselves in that row of cells on the East side of the great colonnade, where the priests of Isis dwelt before them. As for the village, it must have been just like Luxor—swarming with dusky life; noisy with the babble of children, the cackling of poultry, and the barking of dogs; sending up thin pillars of blue smoke at noon; echoing to the measured chime of the prayer-bell at morn and even; and sleeping at night as soundly as if no ghost-like, mutilated Gods were looking on mournfully in the moonlight.

The Gods are avenged now. The creed that dethroned them is dethroned. Abbot Theodore, and his successors, and the religion they taught, and the simple folk that listened to their teaching, are gone and forgotten. For the church of Christ, which still languishes in Egypt, is extinct in Nubia. It lingered long; though doubtless in some such degraded and barbaric form as

it wears in Abyssinia to this day. But it was absorbed by Islamism at last; and only a ruined convent perched here and there upon some solitary height, or a few crosses rudely carved on the walls of a Ptolemaic Temple, remain to show that Christianity once passed that way.

The mediæval history of Philæ is almost a blank. The Arabs, having invaded Egypt towards the middle of the seventh century, were long in the land before they began to cultivate literature; and for more than three hundred years history is silent. It is not till the tenth century that we once again catch a fleeting glimpse of Philæ. The frontier is now removed to the head of the Cataract. The Holy Island has ceased to be Christian; ceased to be Nubian; contains a mosque and garrison, and is the last fortified outpost of the Moslems. It still retains, and apparently continues to retain for some centuries longer, its ancient Egyptian name. That is to say (P being as usual converted into B) the Pilak of the hieroglyphic inscriptions becomes in Arabic Belak;* which is much more like the original than the Philæ of the Greeks.

The native Christians, meanwhile, would seem to have relapsed into a state of semi-barbarism. They make perpetual inroads upon the Arab frontier, and

* These and the following particulars about the Christians of Nubia are found in the famous work of Makrizi, an Arab historian of the fifteenth century, who quotes largely from earlier writers. See Burckhardt's *Travels in Nubia*, 4to, 1819, Appendix III. Although Belak is distinctly described as an island in the neighbourhood of the Cataract, distant four miles from Assouan, Burckhardt persisted in looking for it among the islets below Mahatta, and believed Philæ to be the first Nubian town beyond the frontier. The hieroglyphic alphabet, however, had not then been deciphered. Burckhardt died at Cairo in 1817, and Champollion's discovery was not given to the world till 1822.

suffer perpetual defeat. Battles are fought; tribute is exacted; treaties are made and broken. Towards the close of the thirteenth century, their king being slain and their churches plundered, they lose one fourth of their territory, including all that part which borders upon Assouan. Those who remain Christians are also condemned to pay an annual capitation tax, in addition to the usual tribute of dates, cotton, slaves, and camels. After this we may conclude that they accepted Islamism from the Arabs, as they had accepted Osiris from the Egyptians and Christ from the Romans. As Christians, at all events, we hear of them no more; for Christianity in Nubia perished root and branch, and not a Copt, it is said, may now be found above the frontier.

Philæ was still inhabited in A.D. 1799, when a detachment of Desaix's army under General Beliard took possession of the island, and left an inscription* on the soffit of the doorway of the great pylon to commemorate the passage of the Cataract. Denon, describing the scene with his usual vivacity, relates how the natives first defied and then fled from the French; flinging themselves into the river, drowning such of their children as were too young to swim, and escaping into the desert. They appear at this time to have been mere savages—the women ugly and sullen; the men naked, agile, quarrelsome, and armed not only

* This inscription, which M. About considers the most interesting thing in Philæ, runs as follows:—"L'An VI. de la République, le 15 Messidor, une Armée Française commandée par Bonaparte est descendue à Alexandrie. L'Armée ayant mis, vingt jours après, les Mamelouks en fuite aux Pyramides, Desaix, commandant la première division, les a poursuivis au dela des Cataractes, où il est arrivé le 18 Ventôse de l'an VII."

with swords and spears, but with matchlock guns, which they used to keep up "a brisk and well-directed fire."

Their abandonment of the island probably dates from this time; for when Burckhardt went up in A.D. 1813, he found it, as we find it to this day, deserted and solitary. One poor old man—if indeed he still lives—is now the one inhabitant of Philæ; and I suspect he only crosses over from Biggeh in the tourist-season. He calls himself, with or without authority, the guardian of the island; sleeps in a nest of rags and straw in a sheltered corner behind the great Temple; and is so wonderfully wizened and bent and knotted up, that nothing of him seems quite alive except his eyes. We gave him fifty copper piastres* for a parting present when on our way back to Egypt; and he was so oppressed by the consciousness of wealth, that he immediately buried his treasure and implored us to tell no one what we had given him.

With the French siege and the flight of the native population closes the last chapter of the local history of Philæ. The Holy Island has done henceforth with wars of creeds or kings. It disappears from the domain of history, and enters the domain of science. To have contributed to the discovery of the hieroglyphic alphabet is a high distinction; and in no sketch of Philæ, however slight, should the obelisk** that furnished Champollion with the name of Cleopatra be allowed to pass unnoticed. This monument, second only to the Rosetta Stone in point of philological interest, was,

* About two-and-sixpence English.
** See previous note, p. 268.

with the assistance of Belzoni, carried off by Mr. Bankes, the discoverer of the first Tablet of Al and is now in Dorsetshire. The material of this lisk, which stands 22 feet high, is the red grar Syene.

And now—for we have lingered over long portico—it is time we glanced at the interior Temple. So we go in at the central door, b which open some nine or ten halls and side-cha leading, as usual, to the sanctuary. Here all is earthy, oppressive. In rooms unlighted by the fa gleam from without, we find smoke-blackened covered with elaborate bas-reliefs. Mysterious pas pitch-dark, thread the thickness of the walls and municate by means of trap-like openings with below. In the sanctuary lies an overthrown while in the corner behind it stands the very ni which Strabo must have seen that poor sacred of Ethiopia which he describes as "sick, and dead."

But in this Temple dedicated not only to Isi to the memory of Osiris and the worship of their son, there is one chamber which we may be sure was shown neither to Strabo nor Diodorus, any stranger of alien faith, be his repute or what it might; a chamber holy above all others; even than the sanctuary;—the chamber sacred to We, however, unrestricted, unforbidden, are free where we list; and our books tell us that this myst chamber is somewhere overhead. So, emerging again into the daylight, we go up a well-worn sta that leads out upon the roof.

This roof is an intricate, up-and-down place; and the room is not easy to find. It lies at the bottom of a little flight of steps—a small stone cell some twelve feet square, lighted only from the doorway. The walls are covered with sculptures representing the shrines, the mummification, and the resurrection of Osiris.*

* The story of Osiris—the beneficent God, the friend of man, slain and dismembered by Typhon; buried in a score of graves; sought by Isis; recovered limb by limb; resuscitated in the flesh; transferred from earth to reign over the dead in the world of Shades—is one of the most complex of Egyptian legends. Osiris under some aspects is the Nile. He personifies Abstract Good. He appears as a Myth of the Solar Year. He bears a notable likeness to Prometheus, and to the Indian Bacchus. The following extract is taken from that modest, learned, and eloquent little volume, the Catalogue of the Boulak Museum, by Mariette Bey:—

"Originairement Osiris est le soleil nocturne; il est la nuit primordiale; il précède la lumière; il est par conséquent antérieur à *Ra*, le soleil diurne.

"De ce rôle principal découlent une multitude d'allégories qui se groupent autour d'Osiris, et font de ce personnage un des types divines les plus curieux à étudier.

"La vie de l'homme a été assimilée par les Égyptiens à la course du soleil au-dessus de nos têtes; le soleil qui se couche et disparaît à l'horizon occidental est l'image de sa mort. A peine le moment suprême est-il arrivé, qu'Osiris s'empare de l'âme qu'il est chargé de conduire à la lumière éternelle. Osiris, dit-on, était autrefois descendu sur la terre. Être bon par excellence, il avait adouci les mœurs des hommes par la persuasion et la bienfaisance. Mais il avait succombé sous les embûches de Typhon, son frère, le génie du mal, et pendant que ses deux sœurs, Isis et Nephthys, recueillaient son corps qui avait été jeté dans le fleuve, le dieu ressuscitait d'entre les morts et apparaissait à son fils Horus, qu'il instituait son vengeur. C'est ce sacrifice qu'il avait autrefois accompli en faveur des hommes qu'Osiris renouvelle ici en faveur de l'âme dégagée de ses liens terrestres. Non seulement il devient son guide, mais il s'identifie à elle; il l'absorbe en son propre sein. C'est lui alors qui, devenu le défunt lui-même, se soumet à toutes les épreuves qui celui-ci doit subir avant d'être proclamé juste; c'est lui qui, à chaque âme qu'il doit sauver, fléchit les gardiens des demeures infernales et combat les monstres compagnons de la nuit et de la mort; c'est lui enfin qui, vainqueur des ténèbres, avec l'assistance d'Horus, s'assied au tribunal de la suprême justice et ouvre à l'âme déclarée pure les portes du séjour éternel. L'image de la mort aura été empruntée au soleil qui disparaît à l'horizon du soir: le soleil resplendissant du matin sera la symbole de cette seconde naissance à une vie qui, cette fois, ne connaîtra pas la mort.

"Osiris est donc le principe du bien. . . . Chargé de sauver les âmes de la mort définitive, il est l'intermédiaire entre l'homme et Dieu; il est le type et le sauveur de l'homme." *Notice des Monuments à Boulaq*—AUG. MARIETTE-BEY, 1872, pp. 105 *et seq.*

"The astronomical and physical elements are too obvious to be mistaken.

These shrines, containing each some part of his
are variously fashioned. His head, for instance,
on a Nilometer; his arm is enclosed in what
seem to be a high-shouldered bottle of a form
used in Roman times, and here surmounted by
the head-dresses peculiar to the God; his legs an
lie at full length in a pylon-shaped mausoleum.
another shrine stands the mitre-shaped crown
he wears as Judge of the Lower World. Two
genii keep guard over each shrine. In a lower
we see the mummy of the god laid upon a bier,
the four so-called canopic jars* ranged underneat
little farther on, he lies in state, surrounded, a
chapelle ardente, by rows of lighted torches. F
he is depicted lying on a couch; his limbs reunite
head, left hand, and left foot upraised, as in t
of returning to consciousness. Nephthys, in the
of a winged genius, fans him with the breath
Isis, with outstretched arms, stands at his fee
seems to be calling him back to her embraces.

Osiris and Isis are the Nile and Egypt. The myth of Osiris typifies
year—the power of Osiris is the sun in the lower hemisphere, t
solstice. The birth of Horus typifies the vernal equinox—the victory
the summer solstice—the inundation of the Nile. Typhon is the
equinox." *Egypt's Place in Universal History*—BUNSEN, 1st ed., vol.

"The Egyptians do not all worship the same gods, excepting
Osiris."—HERODOTUS, Book II.

For a lucid summary of the main features of the Osiris myth
various aspects, both native and foreign, see Miss Keary's *Early*
History, 1863, p. 380 *et seq.*

* "These vases made of alabaster, calcareous stone, porcelain, te
and even wood, were destined to hold the soft parts or viscera of
embalmed separately and deposited in them. They were four in num
were made in the shape of the four genii of the Karneter, or Hades,
were assigned the four cardinal points of the compass." Birch's *Gu*
First and Second Egyptian Rooms, 1874, p. 89. See also Birch's *A*
Ancient Pottery, 1873, p. 23 *et seq.*

scene represents, in fact, that supreme moment when Isis pours forth her passionate invocations, and Osiris is resuscitated by virtue of the songs of the divine sisters.*

Ill-modelled and ill-cut as they are, there is a clownish naturalness about these little sculptures which lifts them above the conventional dead level of ordinary Ptolemaic work. The figures tell their tale intelligibly. Osiris seems really struggling to rise, and the action of Isis expresses clearly enough the intention of the artist. Although a few heads have been mutilated and the surface of the stone is somewhat degraded, the subjects are by no means in a bad state of preservation. Osiris in one has lost his foot, and in another his face; the hands of Isis are as shapeless as those of a bran doll; and the naïveté of the treatment verges throughout upon caricature. But the interest attaching to them is altogether apart from the way in which they are executed.

And now, returning to the roof, it is pleasant to breathe the fresher air that comes with sunset—to see the island, in shape like an ancient Egyptian shield, lying mapped out beneath one's feet. From here, we look back upon the way we have come, and forward to the way we are going. Northward lies the Cataract—a network of islets with flashes of river between. Southward, the broad current comes on in one smooth, glassy sheet, unbroken by a single rapid. How eagerly we turn our eyes that way; for yonder lie Aboo Simbel and all the mysterious lands beyond the Cataracts!

* See Mr. P. J. de Horrack's translation of *The Lamentations of Isis and Nephthys*. RECORDS OF THE PAST, vol. II. p. 117 *et seq.*

But we cannot see far, for the river curves away grandly to the right, and vanishes behind a range of granite hills. A similar chain hems in the opposite bank; while high above the palm-groves fringing the edge of the shore stand two ruined convents on two rocky prominences, like a couple of castles on the Rhine. On the East bank opposite, a few mud houses and a group of superb carob trees mark the site of a village, the greater part of which lies hidden among palms. Behind this village opens a vast sand-valley, like an arm of the sea from which the waters have retreated. The old channel along which we rode the other day went ploughing that way straight across from Philæ. Last of all, forming the Western side of this fourfold view, we have the island of Biggeh—rugged, mountainous, and divided from Philæ by so narrow a channel that every sound from the native village on the opposite steep is as audible as though it came from the courtyard at our feet. That village is built in and about the ruins of a tiny Ptolemaic Temple, of which only a screen and doorway and part of a small propylon remain. We can see a woman pounding coffee on the threshold of one of the huts, and some children scrambling about the rocks in pursuit of a wandering turkey. Catching sight of us up here on the roof of the Temple, they come whooping and scampering down to the water-side, and with shrill cries importune us for backsheesh. Unless the stream is wider than it looks, one might almost pitch a piastre into their outstretched hands.

Mr. Hay, it is said, discovered a secret passage of solid masonry tunnelled under the river from island to

island. The entrance on this side was from a shaft in the Temple of Isis.* We are not told how far Mr. Hay was able to penetrate in the direction of Biggeh; but the passage would lead up, most probably, to the little Temple opposite.

Perhaps the most entirely curious and unaccustomed features in all this scene are the mountains. They are like none that any of us have seen in our diverse wanderings. Other mountains are homogeneous, and thrust themselves up from below in masses suggestive of primæval disruption and upheaval. These seem to lie upon the surface foundationless; rock loosely piled on rock, boulder on boulder; like stupendous cairns, the work of demigods and giants. Here and there, on shelf or summit, a huge rounded mass, many tons in weight, hangs poised capriciously. Most of these blocks, I am persuaded, would "log," if put to the test.

But for a specimen stone, commend me to yonder amazing monolith down by the water's edge opposite, near the carob trees and the ferry. Though but a single block of orange-red granite, it looks like three; and the Arabs, seeing in it some fancied resemblance to an arm-chair, call it Pharaoh's throne. Rounded and polished by prehistoric floods, and emblazoned with royal cartouches of extraordinary size, it seems to have attracted the attention of pilgrims in all ages. Kings, conquerors, priests, travellers, have covered it with records of victories, of religious festivals, of prayers, and offerings, and acts of adoration. Some of these are

* *Operations carried on at the Pyramids of Ghizeh*—COL. HOWARD VYSE, London, 1840, vol. 1. p. 63.

older by a thousand years and more than the temples on the island opposite.

Such, roughly summed up, are the fourfold surroundings of Philæ—the cataract, the river, the desert, the environing mountains. The Holy Island—beautiful, lifeless, a thing of the far past, with all its wealth of sculpture, painting, history, poetry, tradition—sleeps, or seems to sleep, in the midst.

It is one of the world's famous landscapes, and it deserves its fame. Every sketcher sketches it; every traveller describes it. Yet it is just one of those places of which the objective and subjective features are so equally balanced that it bears putting neither into words nor colours. The sketcher must perforce leave out the atmosphere of association that informs his subject; and the writer's description is at best no better than a catalogue raisonnée.

CHAPTER XIII.

Philæ to Korosko.

AILING gently southward—the river opening wide e us, Philæ dwindling in the rear—we feel that e now fairly over the border; and that if Egypt trange and far from home, Nubia is stranger and r still. The Nile here flows deep and broad. rocky heights that hem it in so close on either are still black on the one hand, golden on the The banks are narrower than ever. The space ne places is little wider than a towing-path. In s, there is barely room for a belt of date-palms slip of alluvial soil, every foot of which produces ecious growth of doorah or barley. The steep below is green with lentils to the water's edge. e river recedes, it leaves each day a margin of wet soil, in which the careful husbandman hastens atch a new furrow and sow another line of seeds. annot afford to let so much as an inch of that mud lie idle.

liding along with half-filled sail, we observe how ly the population seems to be regulated by the t of arable soil. Where the inundation has room read, villages come thicker; more dusky figures en moving to and fro in the shade of the palms; children race along the banks, shrieking for back-h. When the shelf of soil is narrowed, on the

contrary, to a mere fringe of luminous green dividing the rock from the river, there is a startling absence of everything like life. Mile after mile drags its slow length along, uncheered by any sign of human habitation. When now and then a solitary native, armed with gun or spear, is seen striding along the edge of the desert, he only seems to make the general solitude more apparent.

Meanwhile, it is not only men and women whom we miss—men labouring by the river-side; women with babies astride on their shoulders, or water-jars balanced on their heads—but birds, beasts, boats; everything that we have been used to see along the river. The buffaloes dozing at midday in the shallows, the camels stalking home in single file towards sunset, the water-fowl haunting the sandbanks, seem suddenly to have vanished. Even donkeys are now rare; and as for horses, I do not remember to have seen one during the seven weeks we spent in Nubia. All night, too, instead of the usual chorus of dogs barking furiously from village to village, we hear only the long-drawn wail of an occasional jackal. It is not wonderful, however, that animal life should be scarce in a district where the scant soil yields barely food enough for those who till it. To realise how very scant it is, one needs only to remember that about Derr, where it is at its widest, the annual deposit nowhere exceeds half-a-mile in breadth; while for the most part of the way between Philæ and Wady Halfeh—a distance of 210 miles—it averages from six to sixty yards.

Here, then, more than ever, one seems to see how entirely these lands which we call Egypt and Nubia

hing but the banks of one solitary river in the of a world of desert. In Egypt, the valley is o wide that one forgets the stony waste beyond n-lands. But in Nubia, the desert is ever pre- We cannot forget it, if we would. The barren ins press upon our path, showering down ava- of granite on the one side and torrents of sand on the other. We know that those stones ays falling; that those sands are always drifting; e river has hard work to hold its own; and that ert is silently encroaching day by day.

ese golden sand-streams are the newest and most al feature in the landscape. They pour down e high level of the Libyan desert just as the f Switzerland pour down from the upper plateaux Alps. Through every ravine and gap they channel—here trickling in tiny rivulets; flowing in broad torrents that widen to the river.

almed a few miles above Philæ, we found our- just at the foot of one of these largest drifts. B.s challenged us to climb the slope, and see set from the desert. It was about six o'clock, e thermometer was standing at 80° in the cool- er of the large saloon. We ventured to suggest e top was a long way up; but the M. B.s would refusal. So away we went; panting, breathless, ng our hard fate. L. and the Writer had done ifficult walking in their time, over ice and snow, cold and hot, up cinder-slopes and beds of in torrents; but this innocent-looking sand-drift quite as hard to climb as any of them. The s wonderfully loose and light, and is as hot as

if it had been baked in an oven. Into this the foot plunges ankle-deep, slipping back at every step, and leaving a huge hole into which the sand pours down again like water. Looking back, you trace your course by a succession of funnel-shaped pits, each larger than a washhand basin. Though your slipper be as small as Cinderella's, the next comer shall not be able to tell whether it was a lady who went up last, or a camel. It is toilsome work, too; for the foot finds neither rest nor resistance, and the strain upon the muscles is unremitting.

But the beauty of the sand more than repays the fatigue of climbing it. Smooth, sheeny, satiny; fine as diamond-dust; supple, undulating, luminous, it lies in the most exquisite curves and wreaths, like a snow-drift turned to gold. Remodelled by every breath that blows, its ever-varying surface presents an endless play of delicate lights and shadows. There lives not the sculptor who could render those curves; and I doubt whether Turner himself, in his tenderest and subtlest mood, could have done justice to those complex greys and ambers.

Having paused to rest upon an out-cropping ledge of rock about half-way up, we came at length to the top of the last slope and found ourselves on the level of the desert. Here, faithful to the course of the river, the first objects to meet our eyes were the old familiar telegraph-posts and wires. Beyond them, to North and South, a crowd of peaks closed in the view; but Westward, a rolling waste of hillock and hollow opened away to where the sun, a crimson globe, had already half-vanished below the rim of the world.

One could not resist going a few steps farther, just to touch the nearest of those telegraph posts. It was like reaching out a hand towards home.

When the sun dropped, we turned back. The valley below was already steeped in dusk. The Nile, glimmering like a coiled snake in the shade, reflected the evening sky in three separate reaches. On the Arabian side, a far-off mountain-chain stood out, purple and jagged, against the Eastern horizon.

To come down was easy. Driving our heels well into the sand, we half ran, half glissaded, and soon reached the bottom. Here we were met by an old Nubian woman, who had trudged up in all haste from the nearest village to question our sailors about one Yoosef, her son, of whom she had heard nothing for nearly a year. She was a very poor old woman—a widow, and this Yoosef was her only son. Hoping to better himself, he had worked his passage to Cairo in a cargo-boat some eighteen months ago. Twice since then he had sent her messages and money; but now eleven months had gone by in silence, and she feared he must be dead. Meanwhile her date-palm, taxed to the full value of its produce, had this year yielded not a piastre of profit. Her mud-hut had fallen in, and there was no Yoosef to repair it. Old and sick, she now could only beg; and her neighbours, by whose charity she subsisted, were but a shade less poor than herself.

Our men knew nothing of the missing Yoosef. Reïs Hassan promised when he went back to make inquiries among the boatmen of Boulak:—"But then," he added, "there are so many Yoosefs in Cairo!"

It made one's heart ache to see the tremulous eagerness with which the poor soul put her questions, and the crushed look in her face when she turned away.

And now, being fortunate in respect of the wind, which for the most part blows steadily from the North between sunrise and sunset, we make good progress, and for the next ten days live pretty much on board our Dahabeeyah. The main features of the landscape go on repeating themselves with but little variation from day to day. The mountains wear their habitual livery of black and gold. The river, now widening, now narrowing, flows between banks blossoming with lentils and lupins. With these, and yellow acacia-tufts, and blue castor-oil berries, and the weird coloquintida, with its downy leaf and milky juice and puff-bladder fruit, like a green peach tinged with purple, we make our daily bouquet for the dinner-table. All other flowers have vanished, and even these are hard to get in a land where every green blade is precious to the grower.

Now, too, the climate becomes sensibly warmer. The heat of the sun is so great at midday that, even with the North breeze blowing, we can no longer sit on deck between twelve and three. Towards sundown, when the wind drops, it turns so sultry that to take a walk on shore comes to be regarded as a duty rather than as a pleasure. Thanks, however, to that indomitable Painter who is always ready for an afternoon excursion, we do sometimes walk for an hour before dinner; striking off generally into the desert; looking for onyxes and carnelians among the pebbles that here

and there strew the surface of the sand; and watching in vain for jackals and desert-hares.

Sometimes we follow the banks instead of the desert, coming now and then to a creaking Sakkieh turned by a melancholy buffalo; or to a native village hidden behind dwarf-palms. Here each hut has its tiny forecourt, in the midst of which stand the mud-oven and mud-cupboard of the family—two dumpy cones of smooth grey clay, like big chimney-pots—the one capped with a lid, the other fitted with a little wooden door and wooden bolt. Some of the houses have a barbaric ornament palmed off, so to say, upon the walls; the pattern being simply the impression of a human hand dipped in red or yellow ochre, and applied while the surface is moist.

The amount of "bazaar" that takes place whenever we enter one of these villages, is quite alarming. The dogs first give notice of our approach; and presently we are surrounded by all the women and girls of the place, offering live pigeons, eggs, vegetable marrows, necklaces, nose-rings and silver bracelets for sale. The boys pester us to buy wretched half-dead chameleons. The men stand aloof, and leave the bargaining to the women.

And the women not only know how to bargain, but how to assess the relative value of every coin that passes current on the Nile. Rupees, roubles, reyals, dollars and shillings are as intelligible to them as paras or piastres. Sovereigns are not too heavy, nor napoleons too light for them. The times are changed since Belzoni's Nubian, after staring contemptuously at the first piece

of money he had ever seen, asked "Who would give anything for that small piece of metal?"

The necklaces consist of onyx, carnelian, bone, silver, and coloured glass beads, with now and then a stray scarab or funereal amulet in the ancient blue porcelain. The arrangement of colour is often very subtle. The brow-pendants in gold repoussée, and the massive old silver bracelets, rough with knobs and bosses, are most interesting in design, and perpetuate patterns of undoubted antiquity. The M. B.s picked up one really beautiful collarette of silver and coral, which might have been worn three thousand years ago by Pharaoh's daughter.

When on board, we begin now to keep a sharp look-out for crocodiles. We hear of them constantly—see their tracks upon the sand-banks in the river—go through agonies of expectation over every black speck in the distance; yet are perpetually disappointed. The farther South we go, the more impatient we become. The E.'s, whose Dahabeeyah, homeward-bound, drifts slowly past one calm morning, report "eleven beauties," seen all together yesterday upon a sand island, some ten miles higher up. Mr. C. B.'s boat, garlanded with crocodiles from stem to stern, fills us with envy. We would give our ears (almost) to see one of these engaging reptiles dangling from either our own mainmast, or that of the faithful Bagstones. Alfred, who has set his heart on bagging at least half-a-dozen, says nothing, but grows gloomier day by day. At night, when the moon is up and less misanthropic folk are in bed and asleep, he rambles moodily into the desert, after jackals.

Meanwhile, on we go, starting at sunrise; mooring at sunset; sailing, tracking, punting; never stopping for an hour by day, if we can help it; and pushing straight for Aboo-Simbel with as little delay as possible. Thus we pass the pylons of Dabod with their background of desert; Gertasseh, a miniature Sunium, seen towards evening against the glowing sunset; Tafah, rich in palms, with white columns gleaming through green foliage by the water-side; the cliffs, islands, and rapids of Kalabsheh, and the huge Temple that rises like a fortress in their midst; Dendoor, a tiny chapel with a single pylon; and Gerf Hossayn, which from this distance might be taken for the mouth of a rock-cut tomb in the face of the precipice.

About half way between Kalabsheh and Dendoor, we enter the Tropic of Cancer. From this day till the day when we repass that invisible boundary, there is a marked change in the atmospheric conditions under which we live. The days get gradually hotter, especially at noon, when the sun is almost vertical; but the freshness of night and the chill of early morning are no more. Unless when a strong wind blows from the North, we no longer know what it is to need a shawl on deck in the evening, or an extra covering on our beds towards dawn. We sleep with our cabin-windows open, and enjoy a delicious equality of temperature from sundown to sunrise. The days and nights, too, are of almost equal length.

Now, also, the Southern Cross and a second group of stars, which we conclude must form part of the Centaur, are visible between two and four every morn-

ing. They have been creeping up, a star at a time, for the last fortnight; but are still so low upon the Eastern horizon that we can only see them when there comes a break in the mountain chain on that side of the river. At the same time, our old familiar friends of the Northern hemisphere, looking strangely distorted and out of their proper place, are fast disappearing on the opposite side of the heavens. Orion seems to be lying on his back, and the Great Bear to be standing on his tail; while Cassiopeia and a number of others have deserted *en masse*. The zenith, meanwhile, is but thinly furnished; so that we seem to have travelled away from the one hemisphere, and not yet to have reached the other. As for the Southern Cross, we reserve our opinion till we get farther South. It would be treason to hint that we are disappointed in so famous a constellation.

After Gerf Hossayn, the next place of importance for which our maps bid us look out, is Dakkeh. As we draw near, expecting hourly to see something of the Temple, the Nile increases in breadth and beauty. It is a peaceful, glassy morning. The men have been tracking since dawn, and stop to breakfast at the foot of a sandy bank, wooded with tamarisks and gum-trees. A glistening network of gossamer floats from bough to bough. The sky overhead is of a tender luminous blue, such as we never see in Europe. The air is wonderfully still. The river, which here takes a sudden bend towards the East, looks like a lake, and seems to be barred ahead by the desert. Presently a funeral passes along the opposite bank; the chief mourner flourishing a long staff, like a drum-major; the women snatching up handfuls of dust, and scattering it upon

their heads. We hear their wild wail long after the procession is out of sight.

Going on again presently, our whole attention becomes absorbed by the new and singular geological features of the Libyan desert. A vast plain covered with isolated mountains of volcanic structure, it looks like some strange transformation of the Puy de Dôme plateau, with all its wind-swept pastures turned to sand, and its grassy craters stripped to barrenness. The more this plain widens out before our eyes, the more it bristles with peaks. As we round the corner, and Dakkeh, like a smaller Edfoo, comes into sight upon the Western bank, the whole desert on that side, as far as the eye can see, presents the unmistakable aspect of one vast field of volcanoes. As in Auvergne, these cones are of all sizes and heights; some low and rounded, like mere bubbles that have cooled without bursting; others ranging apparently from 1000 to 1500 feet in height. The broken craters of several are plainly distinguishable by the help of a field-glass. One in particular is so like our old friend the Puy de Pariou, that in a mere black-and-white sketch, the one might readily be mistaken for the other.

We were surprised to find no account of the geology of this district in any of our books. Murray and Wilkinson pass it in silence; and writers of travels—one or two of whom notice only the "pyramidal" shape of the hills—are for the most part content to do likewise. None seem to have observed their obvious volcanic origin.

Thanks to a light breeze that sprang up in the afternoon, we were able to hoist our big sail again, and

to relieve the men from tracking. Thus we glided past the ruins of Maharrakeh, which, seen from the river, looked like a Greek portico set in a hollow waste of burning desert. Next came Wady Sabooah, a temple half buried in sand, near which we met a tiny Dahabeeyah, manned by two Nubians and flying the star and crescent. A shabby Government Inspector, in European dress and a fez, lay smoking on a mat outside his cabin door; while from a spar overhead there hung a mighty crocodile. This monster was of a greenish brown colour, and measured at least sixteen feet from head to tail. His jaws yawned; and one fat and flabby arm and ponderous paw swung with the motion of the boat, looking horribly human.

The Painter, with an eye to foregrounds, made a bid for him on the spot; but the shabby Inspector was not to be moved by considerations of gain. He preferred his crocodile to infidel gold, and scarcely deigned even to reply to the offer.

Seen in the half-light of a tropical afterglow—the purple mountains coming down in detached masses to the water's edge on the one side; the desert with its volcanic peaks yet rosy upon the other—we thought the approach to Korosko more picturesque than anything we had yet seen South of the Cataract. As the dusk deepened, the moon rose; and the palms that had just room to grow between the mountains and the river turned from bronze to silver. It was half-twilight, half-moonlight, by the time we reached the mooring-place; where Talhamy, who had been sent forward in the small boat half-an-hour ago, jumped on board laden with a packet of letters, and a sheaf of newspapers.

here, where the great caravan-route leads off across desert to Khartoom, we touched the first Nubian office. It was only ten days since we had received last budget at Assouan; but it seemed like ten s.

END OF VOL. I.

PRINTING OFFICE OF THE PUBLISHER.

COLLECTION

OF

BRITISH AUTHORS

TAUCHNITZ EDITION.

VOL. 1731.

A THOUSAND MILES UP THE NILE

BY

AMELIA B. EDWARDS.

IN TWO VOLUMES.

VOL. II.

A THOUSAND MILES UP THE NILE.

BY

AMELIA B. EDWARDS,

AUTHOR OF

"BARBARA'S HISTORY," "UNTRODDEN PEAKS," ETC.

COPYRIGHT EDITION.

IN TWO VOLUMES.

VOL. II.

LEIPZIG

BERNHARD TAUCHNITZ

1878.

The Right of Translation is reserved.

CONTENTS

OF VOLUME II.

CHAPTER XIV.

KOROSKO TO ABOO SIMBEL. Page

beer—Stalking wild ducks—Temple of Amada—Fine art
thmes—Derr—A native funeral—Temple of Derr—The
ilies—The Sakkieh—Arrival at Aboo Simbel by moonlight 7

CHAPTER XV.

RAMESES THE GREAT.

ses the Great—Treaty with the Kheta—His wives—His
s—The Captivity—Pithom and Rameses—Kauiser and
—The Birth of Moses—Tomb of Osymandias—Character
the Great 29

CHAPTER XVI.

ABOO SIMBEL.

'ortraits of Rameses the Great—The Great Sanddrift—
er Temples—"Rameses and Nofreari"—The Great
. monster tableau—Alone in the Great Temple—Trail of
—Cleaning the Colossus—The sufferings of the sketcher 52

CHAPTER XVII.

THE SECOND CATARACT.

ains—Kalat Adda—Gebel esh-Shems—The first croco-
scenery—Wady Halfeh—The Rock of Abooseer—The
aract—The great view—Crocodile-slaying—Excavating
-Comforts of home on the Nile 83

CHAPTER XVIII.

DISCOVERIES AT ABOO SIMBEL.

Simbel—The Painter discovers a rock-cut chamber—
ployment—Reinforcement of natives—Excavation—
h—Discovery of human remains—Discovery of pylon
se—Decorations of Painted Chamber—Inscriptions . 100

CHAPTER XIX.

BACK THROUGH NUBIA.

Temples *ad infinitum*—Tosko—Crocodiles—Derr and Amada again—Wady Sabooah—Haughty beauty—A nameless city—A river of sand—Undiscovered Temple—Maharrakeh—Dakkeh—Fortress of Kobban—Gerf Hossayn—Dendoor—Bayt-el-Welly—The Karnak of Nubia—Silco of the Ethiopians—Tafah—Dabod—Baby-shooting—A Dilemma—Justice in Egypt—The last of Philæ . . . .

CHAPTER XX.

SILSILIS AND EDFOO.

Shooting the Cataract—Kom Ombo—Quarries of Silsilis—Edfoo the most perfect of Egyptian Temples—View from the pylons—Sand columns . . . . . .

CHAPTER XXI.

THEBES.

Luxor again—Imitation Antichi—Digging for Mummies—Tombs of Thebes—The Ramesseum—The granite Colossus—Medinet Haboo—The Pavilion of Rameses III.—The Great Chronicle—An Arab story-teller—Goornah—Bab el Molook—The shadowless Valley of Death—The Tombs of the Kings—Stolen goods—The French House—An Arab dinner and fantasia—The Coptic Church at Luxor—A Coptic service—A Coptic Bishop . . . . . .

CHAPTER XXII.

ABYDUS AND CAIRO.

Last weeks on the Nile—Spring in Egypt—Ninety-nine in the shade—Samata—Unbroken donkeys—The Plain of Abydus—Harvest-time—A Biblical idyll—Arabat the Buried—Mena—Origin of the Egyptian People—Temple of Seti—New Tablet of Abydus—Abydus and Teni—Kom-es-Sultan—Visit to a native Aga—The Hareem—Condition of women in Egypt—Back at Cairo—"In the name of the Prophet, Cakes!"—The Moolid-en-Nebee—A human causeway—The Boulak Museum—Prince Ra-hotep and Princess Nefer-t—Early drive to Gheezeh—Ascent of the Great Pyramid—The Sphinx—The view from the Top—The end . . . . . .

APPENDIX.

I. A. M'Callum, Esq., to the Editor of the "Times" . . . .
II. The Egyptian Pantheon . . . . . .
III. The Religious Belief of the Egyptians . . . . . .
IV. Egyptian Chronology . . . . . .

A THOUSAND MILES UP THE NILE.

CHAPTER XIV.

Korosko to Aboo Simbel.

It so happened that we arrived at Korosko on the of the Eed el Kebeer, or the anniversary of the rifice of Abraham; when, according to the Moslem sion, Ishmael was the intended victim, and a ram substituted offering. Now this Eed el Kebeer, ng one of the great Feasts of the Mohammedan endar, is a day of gifts and good-wishes. The rich t their friends and distribute meat to the poor; every true believer goes to the mosque to say his yers in the morning. So, instead of starting as al at sunrise, we treated our sailors to a sheep, and ted till past noon, that they might make holiday.

They began the day by trooping off to the village sque in all the glory of new blue blouses, spotless ans, and scarlet leather slippers; then loitered about dinner-time, when the said sheep, stewed with ils and garlic, brought the festivities to an end. It a thin and ancient beast, and must have been ribly tough; but an epicure might have envied the ld-like enjoyment with which our honest fellows atted, cross-legged and happy, round the smoking

cauldron; chattering, laughing, feasting; dipping their fingers in the common mess; washing the whole down with long draughts of Nile water; and finishing off with a hubble-bubble passed from lip to lip, and a mouthful of muddy coffee. By a little after midday they had put off their finery, harnessed themselves to the tow-rope, and set to work to haul us through the rocky shoals that here impede the current.

From Korosko to Derr, the actual distance is about eleven miles and a half; but what with obstructions in the bed of the river, and what with a wind that would have been favourable but for another great bend which the Nile takes towards the East, those eleven miles and a half cost us the best part of two days' hard tracking.

Landing from time to time when the boat was close in shore, we found the order of planting everywhere the same, lupins and lentils on the slope against the water-line; an uninterrupted grove of palms on the edge of the bank; in the space beyond, fields of cotton and young corn; and then the desert. The arable soil was divided off, as usual, by hundreds of water channels; and seemed to be excellently farmed as well as abundantly irrigated. Not a weed was to be seen; not an inch of soil appeared to be wasted. In odd corners where there was room for nothing else, cucumbers and vegetable-marrows flourished and bore fruit. Nowhere had we seen castor-berries so large, cotton-pods so full, or palms so lofty.

Here also, for the first time out of Egypt, we observed among the bushes a few hoopoes and other small birds; and on a sand-slope down by the river, a group of wild-ducks. We—that is to say one of the

M. B.s and the Writer—had wandered off that way in search of crocodiles. The two Dahabeeyahs, each with its file of trackers, were slowly labouring up against the current about a mile away. All was intensely hot, and intensely silent. We had walked far, and had seen no crocodile. What we should have done if we had met one, I am not prepared to say. Perhaps we should have run away. At all events, we were just about to turn back when we caught sight of the ducks sunning themselves, half-asleep, on the brink of a tiny pool about an eighth of a mile away.

Creeping cautiously under the bank, we contrived to get within a few yards of them. They were four —a drake, a duck, and two young ones—exquisitely feathered, and as small as teal. The parent-birds could scarcely have measured more than eight inches from head to tail. All alike had chestnut coloured heads with a narrow buff stripe down the middle, like a parting; maroon backs; wing-feathers maroon and grey; and tails tipped with buff. They were so pretty, and the little family party was so complete, that the Writer could not help secretly rejoicing that Alfred and his gun were safe on board the Bagstones.

High above the Libyan bank on the sloping verge of the desert, stands, half-drowned in sand, the little Temple of Amada. Seeing it from the opposite side while duck-hunting in the morning, I had taken it for one of the many stone shelters erected by Mohammed Ali for the accommodation of cattle levied annually in the Soudan. It proved, however, to be a temple, small but massive; built with squared blocks of sand-stone; and dating back to the very old times of the Usurtasens and Thothmes. It consists of a portico, a

transverse atrium, and three small chambers. The pillars of the portico are mere square piers. The rooms are small and low. The roof, constructed of oblong blocks, is flat from end to end. As an architectural structure it is in fact but a few degrees removed from Stonehenge.

A shed without, this little temple is, however, a cameo within. Nowhere, save in the tomb of Ti, had we seen bas-reliefs so delicately modelled, so rich in colour. Here, as elsewhere, the walls are covered with groups of Kings and Gods and hieroglyphic texts. The figures are slender and animated. The head-dresses, jewellery, and patterned robes are elaborately drawn and painted. Every head looks like a portrait; every hieroglyphic form is a study in miniature.

Apart from its exquisite finish, the wall-sculpture of Amada has, however, nothing in common with the wall-sculpture of the Ancient Empire. It belongs to the period of Egyptian Renaissance; and, though inferior in power and naturalness to the work of the elder school, it marks just that moment of special development when the art of modelling in low relief had touched the highest level to which it ever again attained. That highest level belongs to the reigns of Thothmes the Second and Thothmes the Third; just as the perfect era in architecture belongs to the reigns of Seti the First and Rameses the Second. It is for this reason that Amada is so precious. It registers an epoch in the history of the art, and gives us the best of that epoch in the hour of its zenith. The sculptor is here seen to be working within bounds already prescribed; yet within those bounds he still enjoys a certain liberty. His art, though largely conventionalised,

s not yet stereotyped. His sense of beauty still inds expression. There is, in short, a grace and sweetness about the bas-relief designs of Amada for which one looks in vain to the storied walls of Karnak.

The chambers are half-choked with sand; and we had to crawl into the sanctuary upon our hands and knees. A long inscription at the upper end records how Amenhotep the Second, returning from his first campaign against the Ruten, slew seven kings with his own hand; six of whom were gibbeted upon the ramparts of Thebes, while the body of the seventh was sent to Ethiopia by water and suspended on the outer wall of the city of Napata,* "in order that the negroes might behold the victories of the Pharaoh in all the lands of the world."

In the darkest corner of the atrium we observed a curious tableau representing the King embraced by a Goddess. He holds a short straight sword in his right hand, and the crux ansata in his left. On his head he wears a blue mitre studded with gold stars and ornamented with the royal asp. The Goddess clasps him lovingly about the neck, and bends her lips to his. The artist has given her the yellow complexion conventionally ascribed to women; but her saucy mouth and nez retroussé are distinctly European. Dressed in the fashion of the nineteenth century, she might have served Leech as a model for his Girl of the Period.

* A city of Ethiopia, now identified with the ruins at Gebel Barkal. The worship of Ammon was established at Napata towards the end of the XXth Dynasty, and it was from the priests of Thebes who settled at that time in Napata, that the Ethiopian conquerors of Egypt (XXIIId Dynasty) were descended.

The sand has drifted so high at the back of Temple, that one steps upon the roof as upon a ter only just raised above the level of the desert. S that level will be equal; and if nothing is don rescue it within the next generation or two, the w building will become engulfed, and its very site be gotten.

The view from the roof, looking back towards rosko and forward towards Derr, is one of the fine perhaps quite the finest—in Nubia. The Nile cu grandly through the foreground. The palm-wood Derr are green in the distance. The mountain re which we have just traversed ranges, a vast crescer multitudinous peaks, round two-thirds of the hori Ridge beyond ridge, chain beyond chain, flushing c son in light and deepening through every tint of a thyst and purple in shadow, those innumerable sum fade into tenderest blue upon the horizon. As the sets, they seem to glow; to become incandescent be touched with flame—as in the old time when e crater was a fount of fire.

Struggling next morning through a maze of s banks, we reached Derr soon after breakfast. town—the Nubian capital—lies a little lower than level of the bank, so that only a few mud walls visible from the river. Having learned by this t that a capital town is but a bigger village, contai perhaps a mosque and a market-place, we were disappointed by the unimposing aspect of the Nul metropolis.

Great, however, was our surprise when, instea the usual clamorous crowd screaming, pushing, scr bling, and bothering for backsheesh, we found

landing-place deserted. Two or three native boats lay up under the bank, empty. There was literally not a soul in sight. L. and the Little Lady, eager to buy some of the basket-work for which the place is famous, looked blank. Talhamy, anxious to lay in a store of fresh eggs and vegetables, looked blanker.

We landed. Before us lay an open space, at the farther end of which, facing the river, stood the Governor's palace; the said palace being a magnified mud hut, with a frieze of baked bricks round the top, and an imposing stone doorway. In this doorway, according to immemorial usage, the great man gives audience. We saw him—a mere youth, apparently—puffing away at a long chibouque, in the midst of a little group of greybeard elders. They looked at us gravely, immovably; like smoking automata. One longed to go up and ask them if they were all transformed to black granite from the waists to the feet, and if the inhabitants of Derr had been changed into blue stones.

Still bent on buying baskets, if baskets were to be bought,—bent also on finding out the whereabouts of a certain rock-cut temple which our books told us to look for at the back of the town, we turned aside into a straggling street leading towards the desert. The houses looked better built than usual; some pains having evidently been bestowed in smoothing the surface of the mud, and ornamenting the doorways with fragments of coloured pottery. A cracked willow-pattern dinner-plate set like a fanlight over one, and a white soup-plate over another, came doubtless from the canteen of some English Dahabeeyah, and were the pride of their possessors. Looking from end to end of this street—and it was a tolerably long one, with the Nile

at one end, and the desert at the other—we saw no sign or shadow of moving creature. Only one young woman, hearing strange voices talking a strange tongue, peeped out suddenly from a half-opened door as we went by; then, seeing me look at the baby in her arms (which was hideous and had sore eyes) drew her veil across its face, and darted back again. She thought I coveted her treasure, and she dreaded the Evil Eye.

All at once we heard a sound like the far-off quivering cry of many owls. It shrilled—swelled—wavered—dropped—then died away, like the moaning of the wind at sea. We held our breath and listened. We had never heard anything so wild and plaintive. Then suddenly, through an opening in the houses, we saw a great crowd on a space of rising ground about a quarter of a mile away. This crowd consisted of men only—a close, turbaned mass some three or four hundred in number; all standing quite still and silent; all looking in the same direction.

Hurrying on to the desert, we saw the strange sight at which they were looking.

The scene was a barren sandslope hemmed in between the town and the cliffs, and dotted over with graves. The actors were all women. Huddled together under a long wall some few hundred yards away, bareheaded, and exposed to the blaze of the morning sun, they outnumbered the men by a full third. Some were sitting, some standing; while in their midst, pressing round a young woman who seemed to act as leader, there swayed and circled and shuffled a compact phalanx of dancers. Upon this young woman the eyes of all were turned. A black Cassandra, she rocked her

dy from side to side, clapped her hands above her ad, and poured forth a wild declamatory chant, which rest echoed. This chant seemed to be divided o strophes, at the end of each of which she paused, at her breast, and broke into that terrible wail that had heard just now from a distance.

Her brother, it seemed, had died last night; and were witnessing his funeral.

The actual interment was over by the time we ached the spot; but four men were still busy filling e grave with sand, which they scraped up, a bowlful a time, and stamped down with their naked feet.

The deceased being unmarried, his sister led the oir of mourners. She was a tall, gaunt young woman the plainest Nubian type, with high cheekbones, eyes anting upwards at the corners, and an enormous outh full of glittering teeth. On her head she wore white cloth smeared with dust. Her companions ere distinguished by a narrow white fillet, bound out the brow, and tied with two long ends behind. hey had hidden their necklaces and bracelets, and ore trailing robes and shawls, and loose trousers of lack or blue calico.

We stood for a long time watching their uncouth ance. None of the women seemed to notice us; but e men made way civilly and gravely, letting us pass the front, that we might get a better view of the remony.

By and by an old woman rose slowly from the idst of those who were sitting, and moved with totring uncertain steps towards a higher point of ground, little apart from the crowd. There was a movement

of compassion among the men; one of whom to the Writer and said gently:—"His mother."

She was a small, feeble old woman, ver clad. Her hands and arms were like the ha arms of a mummy, and her withered black fac ghastly under its mask of dust. For a few n swaying her body slowly to and fro, she wat grave-diggers stamping down the sand; then s out her arms, and broke into a torrent of lame The dialect of Derr * is strange and barbarous; felt as if we understood every word she uttere sently the tears began to make channels d cheeks,—her voice became choked with sobs— ing down in a sort of helpless heap, like a hearted dog, she lay with her face to the grou there stayed.

Meanwhile, the sand being now filled mounded up, the men betook themselves to where the rock had given way, and selected of big stones from the débris. These they p the head and foot of the grave; and all was d

Instantly—perhaps at an appointed signal, we saw none given—the wailing ceased; the rose; every tongue was loosened; and the w came a moving, animated, noisy throng dispers dozen different directions.

We turned away with the rest; the Writer Painter rambling off in search of the temple, w other three devoted themselves to the pursuit of

ɔwd was gone; but the desolate mother still lay
lless in the dust.

chanced that we witnessed many funerals in Nu-
many that one sometimes felt inclined to doubt
r the Governor of Assouan had not reported
vourably of the health of the province. The
ɔnial, with its dancing and chanting, was always
the same; always barbaric, and in the highest
artificial. One would like to know how much
s derived from purely African sources, and how
from ancient Egyptian tradition. The dance is
robably Ethiopian. Lepsius, travelling through
udan in A.D. 1844,* saw something of the kind
neral in Wed Medineh, about half-way between
r and Khartoom. The white fillet worn by the
of mourners is, on the other hand, distinctly
an. We afterwards saw it represented in paint-
f funeral processions on the walls of several
at Thebes,** where the wailing women are seen
gathering up the dust in their hands and casting
their heads, just as they do now. As for the
beginning high, and descending through a scale
l, not by semi-tones, but thirds of tones, to a
ɔte about an octave and a half lower than that
hich it started—it probably echoes to this day
ry pitch and rhythm of the wail that followed
araohs to their sepulchres in the Valley of the
of the Kings. Like the zaghareet, or joy-cry,
every mother teaches to her little girls, and

psius's *Letters from Egypt, Ethiopia,* etc., Letter XVIII. p. 184.
. A.D. 1853.
e an interesting account of funereal rites and ceremonies in Sir
son's *Ancient Egyptians,* vol. II. chap. X., Lond. 1871. Also wood-
493 and 494 in the same chapter of the same work.

which, it is said, can only be acquired in very e
youth, it has been handed down from generatio
generation through an untold succession of ages.
song to which the Fellah works his shadoof, and
monotonous chant of the sakkieh-driver, have per
as remote an origin. But of all old, mournful, hu
sounds, the death-wail that we heard at Derr is
haps one of the very oldest—certainly the
mournful.

The temple here, though dating from the rei
Rameses II., is of rude design and indifferent e
tion. Partly constructed, partly excavated, it is
proached by a forecourt, the roof of which, now
was supported by eight square columns. Of
columns only the bases remain. Four massive
against which once stood four colossi, upheld the
of the portico and gave admission by three entr
to the rock-cut chambers beyond. That portico is
roofless. Nothing is left of the colossi but their
All is ruin; and ruin without beauty.

Seen from within, however, the place is not wi
a kind of gloomy grandeur. Two rows of s
columns, three at each side, divide the large hall
three aisles. This hall is about forty feet square,
the pillars have been left standing in the living
like those in the early tombs at Siout. The day
half blocked out by the fallen portico, is pleasantly
dued, and finds its way dimly to the sanctuary a
farther end. The sculptures of the interior, th
much damaged, are less defaced than those o
outer court. Walls, pillars, doorways, are covered
bas-reliefs. The King and Phtah, the King and
the King and Ammon Ra, stand face to face, han

hand, on each of the four sides of every column. Scenes of worship, of slaughter, of anointing, cover the walls; and the blank spaces are filled in as usual with hieroglyphic inscriptions. Among these Champollion discovered an imperfect list of the sons and daughters of Rameses the Second. Four gods once sat enthroned at the upper end of the sanctuary; but they have shared the fate of the colossi outside, and only their feet remain. The wall sculptures of this dark little chamber are, however, better preserved, and better worth preservation, than those of the hall. A procession of priests, bearing on their shoulders the bari, or sacred boat, is quite unharmed; and even the colour is yet fresh upon a full-length figure of Hathor close by.

But more interesting than all those—more interesting because more rare—is a sculptured palm-tree against which the king leans while making an offering to Ammon Ra. The trunk is given with elaborate truthfulness; and the branches, though formalised, are correct and graceful in curvature. The tree is but an accessory. It may have been introduced with reference to the date-harvests which are the wealth of the district; but it has no kind of sacred significance, and is noticeable only for the naturalness of the treatment. Such naturalness is unusual in the art of this period, when the conventional persea and the equally conventional lotus are almost the only vegetable forms that appear on the walls of the Temples. I can recall, indeed, but one similar instance in the bas-relief sculpture of the New Empire—namely, the bent, broken, and waving bulrushes in the great lion-hunting scene at Medinet Haboo, which are admirably free, and studied apparently from nature.

Coming out, we looked in vain along the courtyard walls for the battle-scene in which Champollion was yet able to trace the famous fighting lion of Rameses the Second, with the legend describing him as "the Servant of His Majesty rending his foes in pieces." But that was forty-five years ago. Now it is with difficulty that one detects a few vague outlines of chariot-wheels and horses.

There are some rock-cut tombs in the face of the cliffs close by. The Painter explored them while the Writer sketched the interior of the Temple; but he reported of them as mere sepulchres, unpainted and unsculptured.

The rocks, the sands, the sky, were at a white heat when we again turned our faces towards the river. Where there had so lately been a great multitude there was now not a soul. The palms nodded; the pigeons dozed; the mud town slept in the sun. Even the mother had gone from her place of weeping, and left her dead to the silence of the desert.

We went and looked at his grave. The fresh-turned sand was only a little darker than the rest, and but for the trampled foot-marks round about, we should scarcely have been able to distinguish the new mound from the old ones. All were alike nameless. Some, more cared for than the rest, were bordered with large stones and filled in with variegated pebbles. One or two were fenced about with a mud wall. All had a bowl of baked clay at the head. Wherever we saw a burial-ground in Nubia, we saw these bowls upon the graves. The mourners, they told us, mourn here for forty days; during which time they come every Friday and fill the bowls with fresh water, that the birds may drink from

it. The bowls on the other graves were dry and full of sand; but the new bowl was brimming full, and the water in it was hot to the touch.

We found L. and the Happy Couple standing at bay with their backs against a big lebbich tree, surrounded by an immense crowd and far from comfortable. Bent on "bazaaring," they had probably shown themselves too ready to buy; so bringing the whole population, with all the mats, baskets, nose-rings, finger-rings, necklaces and bracelets in the place, about their ears. Seeing the straits they were in, we ran to the Dahabeeyah and despatched three or four sailors to the rescue, who brought them off in triumph.

Even in Egypt, it does not answer, as a rule, to go about on shore without an escort. The people are apt to be importunate, and can with difficulty be kept at a pleasant distance. But in Nubia, where the traveller's life was scarcely safe fifty years ago, unprotected Ingleezeh are pretty certain to be disagreeably mobbed. The natives, in truth, are still mere savages *au fond*—the old war-paint being but half disguised under a thin veneer of Mohammedanism.

Some of the women who followed our friends to the boat, though in complexion as black as the rest, had light blue eyes and frizzy red hair, the effect of which was indescribably frightful. Both here and at Ibrim there are many of these "fair" families, who claim to be descended from Bosnian fathers stationed in Nubia at the time of the conquest of Sultan Selim A.D. 1517. They are immensely proud of their fair blood, and think themselves quite beautiful.

All hands being safe on board, we pushed off at

once, leaving about a couple of hundred disconsolate dealers on the bank. A long-drawn howl of disappointment followed in our wake. Those who had sold, and those who had not sold, were alike wronged, ruined, and betrayed. One woman tore wildly along the bank, shrieking and beating her breast. Foremost among the sellers, she had parted from her gold brow-pendant for a good price; but was inconsolable now for the loss of it.

It often happened that those who had been most eager to trade, were readiest to repent of their bargains. Even so, however, their cupidity outweighed their love of finery. Moved once or twice by the lamentations of some dark damsel who had sold her necklace at a handsome profit, we offered to annul the purchase. But it invariably proved that, despite her tears, she preferred to keep the money.

The palms of Derr and of the rich district beyond, were the finest we saw throughout the journey. Straight and strong and magnificently plumed, they rose to an average height of seventy or eighty feet. These superb plantations supply all Egypt with saplings, and contribute a heavy tax to the revenue. The fruit, sun-dried and shrivelled, is also sent northwards in large quantities.

The trees are cultivated with strenuous industry by the natives, and owe as much of their perfection to laborious irrigation as to climate. The foot of each separate palm is surrounded by a circular trench into which the water is conducted by a small channel about fourteen inches in width. Every palm-grove stands in a network of these artificial runlets. The reservoir from which they are supplied is filled by means of a Sakkieh,

or water-wheel—a primitive and picturesque machine consisting of two wheels, the one set vertically to the river and slung with a chain of pots; the other a horizontal cog turned sometimes by a camel, but more frequently in Nubia by a buffalo. The pots (which go down empty, dip under the water, and come up full) feed a sloping trough which in some places supplies a reservoir, and in others communicates at once with the irrigating channels. These sakkiehs are kept perpetually going; and are set so close just above Derr, that the Writer counted a line of fifteen within the space of a single mile. There were probably quite as many on the opposite bank.

The sakkiehs creak atrociously; and their creaking ranges over an unlimited gamut. From morn till dewy eve, from dewy eve till morn, they squeak, they squeal, they grind, they groan, they croak. Heard after dark, sakkieh answering to sakkieh, their melancholy chorus makes night hideous. To sleep through it is impossible. Being obliged to moor a few miles beyond Derr, and having lain awake half the night, we offered a sakkieh-driver a couple of dollars if he would let his wheel rest till morning. But time and water are more precious than even dollars at this season; and the man refused. All we could do, therefore, was to punt into the middle of the river, and lie off at a point as nearly as possible equidistant from our two nearest enemies.

The native dearly loves the tree that costs him so much labour, and thinks it the chef d'œuvre of creation. When Allah made the first man, says an Arab legend, he found he had a little clay to spare; so with that he made the palm. And to the poor Nubian, at

all events, the gifts of the palm are almost divine; supplying food for his children, thatch for his hovel, timber for his water-wheel, ropes, matting, cups, bowls, and even the strong drink forbidden by the Prophet. The date-wine is yellowish-white, like whiskey. It is not a wine, however, but a spirit; coarse, fiery, and unpalatable.

Certain trees—as for instance the perky little pine of the German wald—are apt to become monotonous; but one never wearies of the palm. Whether taken singly or in masses, it is always graceful, always suggestive. To the sketcher on the Nile, it is simply invaluable. It breaks the long parallels of river and bank, and composes with the stern lines of Egyptian architecture as no other tree in the world could do.

"Subjects indeed!" said once upon a time an eminent artist to the present Writer; "fiddlesticks about subjects! Your true painter can make a picture out of a post and a puddle."

Substitute a palm, however, for a post; combine with it anything that comes first—a camel, a shadoof, a woman with a water-jar upon her head—and your picture stands before you ready made.

Nothing more surprised me at first than the colour of the palm-frond, which painters of Eastern landscape are wont to depict of a hard, blueish tint, like the colour of a yucca leaf. Its true shade is a tender, bloomy, sea-green grey; difficult enough to match, but in most exquisite harmony with the glow of the sky and the gold of the desert.

The palm-groves kept us company for many a mile, backed on the Arabian side by long level ranges of sandstone cliffs horizontally stratified, like those of the

ıebaid. We now scarcely ever saw a village—only lms, and sakkiehs, and sandbanks in the river. The lages were there, but invisible; being built on the ge of the desert. Arable land is too valuable in bia for either the living to dwell upon or the dead be buried in.

At Ibrim—a sort of ruined Ehrenbreitstein on the of a grand precipice overhanging the river—we ched for only a few minutes, in order to buy a very ıll shaggy sheep that had been brought down to landing-place for sale. But for the breeze that ›pened just then to be blowing, we should have :d to climb the rock, and see the view and the ıs—which are part modern, part Turkish, part man, and little, if at all, Egyptian.

There are also some sculptured and painted grot-s to be seen in the southern face of the mountain. ey are, however, too difficult of access to be at-ıpted by ladies. Alfred, who went ashore after ıil, was drawn up to them by ropes; but found ım so much defaced as to be scarcely worth the ıble.

We were now only thirty-four miles from Aboo ıbel; but making slow progress, and impatiently ınting every foot of the way. The heat at times ; great; frequent and fitful spells of Khamseen* ıd alternating with a hot calm that tried the trackers ely. Still we pushed forward, a few miles at a e; till by and by the flat-topped cliffs dropped out ight and were again succeeded by volcanic peaks, ıe of which looked loftier than any of those about kkeh or Korosko.

* A hot South wind, like our Sirocco.

Then the palms ceased, and the belt of cultivated land narrowed to a thread of green; and at last there came an evening when we only wanted breeze enough to double two or three more bends in the river.

"Is it to be Aboo Simbel to-night?" we asked, for the twentieth time before going down to dinner.

To which Reïs Hassan replied, "Aiwah" (certainly).

But the pilot shook his head, and added, "Bookra" (to-morrow).

When we came up again, the moon had risen, but the breeze had dropped. Still we moved, impelled by a breath so faint that one could scarcely feel it. Presently even this failed. The sail collapsed; the pilot steered for the bank; the captain gave the word to go aloft—when a sudden puff from the north changed our fortunes, and sent us out again with a well-filled sail into the middle of the river.

None of us, I think, will be likely to forget the sustained excitement of the next three hours. As the moon climbed higher, a light more unreal than the light of day filled and overflowed the wide expanse of river and desert. We could see the mountains of Aboo Simbel standing as it seemed across our path, in the far distance—a lower one first; then a larger; then a series of receding heights, all close together, yet all distinctly separate.

That large one—the mountain of the Great Temple—held us like a spell. For a long time it looked a mere mountain like the rest. By and by, however, we fancied we detected a something—a shadow—such a shadow as might be cast by a gigantic buttress. Next appeared a black speck no bigger than a porthole.

We knew that this black speck must be the doorway. We knew that the great statues were there, though not yet visible; and that we must soon see them.

For our sailors, meanwhile, there was the excitement of a chase. The Bagstones and three other Dahabeeyahs were coming up behind us in the path of the moonlight. Their galley fires glowed like beacons on the water; the nearest about a mile away, the last, a spark in the distance. We were not in the mood to care much for racing to-night; but we were anxious to keep our lead and be first at the mooring-place.

To run upon a sandbank at such a moment was like being plunged suddenly into cold water. Our sail flapped furiously. The men rushed to the punting poles. Four jumped overboard, and shoved with all the might of their shoulders. By the time we got off, however, the other boats had crept up half-a-mile nearer; and we had hard work to keep them from pressing closer on our heels.

At length the last corner was rounded, and the Great Temple stood straight before us. The façade, sunk in the mountain-side like a huge picture in a mighty frame, was now quite plain to see. The black speck was no longer a porthole, but a lofty doorway.

Last of all, though it was night and they were still not much less than a mile away, the four colossi came out, ghostlike, vague, and shadowy, in the enchanted moonlight. Even as we watched them, they seemed to grow—to dilate—to be moving towards us out of the silvery distance.

It was drawing on towards midnight when the Philæ at length ran in close under the Great Temple. Content with what they had seen from the river, the

rest of the party then went soberly to bed; but the Painter and the Writer had no patience to wait till morning. Almost before the mooring-rope could be made fast, they had jumped ashore and begun climbing the bank.

They went and stood at the feet of the colossi, and on the threshold of that vast portal beyond which was darkness. The great statues towered above their heads. The river glittered like steel in the distance. There was a keen silence in the air; and towards the east the Southern Cross was rising. To the strangers who stood talking there with bated breath, the time, the place, even the sound of their own voices seemed unreal. They felt as if the whole scene must fade with the moonlight, and vanish before morning.

CHAPTER XV.

Rameses the Great.

THE central figure of Egyptian history has always been, probably always will be, Rameses the Second. He holds this place partly by right, partly by accident. He was born to greatness; he achieved greatness; and he had borrowed greatness thrust upon him. It was his singular destiny not only to be made a posthumous usurper of glory, but to be forgotten by his own name and remembered in a variety of aliases. As Sesoosis, as Osymandias, as Sesostris, he became credited, in course of time, with all the deeds of all the heroes of the new Empire, beginning with Thothmes III., who preceded him by 300 years, and ending with Sheshonk, the captor of Jerusalem, who lived four centuries after him. Modern science, however, has repaired this injustice; and, while disclosing the long-lost names of a brilliant succession of sovereigns, has enabled us to ascribe to each the honours which are his due. We know now that some of these were greater conquerors than Rameses II. We suspect that some were better rulers. Yet the popular hero keeps his ground. What he has lost by interpretation on the one hand, he has gained by interpretation on the other; and the *beau sabreur* of the Third Sallier Papyrus remains to this day the representative Pharaoh of a line of monarchs whose history covers a space of fifty centuries, and

tain Princess Tuaa, described on the monumer "royal wife, royal mother, and heiress and sha the throne." She is supposed to have been c ancient royal line of the preceding dynasty, and have had, perhaps, a better right than her husba the double crown of Egypt. Through her, at all e Rameses II. seems to have been in some sense b king,* equal in rank, if not in power, with his f He is believed to have succeeded to the throne yet very young, and to have learned his first war-l in the lands south of the Cataract. The stela of keh,** which dates from the third year of his speaks of him as already terrible in battle; as bull powerful against Ethiopia, the griffin fu against the negroes, whose grip has put the r taineers to flight." The events of his second cam (undertaken two years later in order to redu obedience the revolted tribes of Syria and Me tamia) are immortalised in the poem of Pentaou It was on this occasion that he fought his fa single-handed fight, against overwhelming odds, i sight of both armies under the walls of Kades. years later, he carried fire and sword into the la Canaan, and according to inscriptions yet extant the ruined pylons of the Ramesseum at Thebes, among other strong places on sea and shore, the tresses of Ascalon and Jerusalem†.

The next important record transports us to

* See Chap. VIII. footnote, p. 182, vol. I.

** See Chap. VIII. p. 182, vol. I.

*** *Ibid.* pp. 181, 182.

† L'an 8 de son règne, le roi prit la forteresse de Salem. C'est S l'ancien nom de Jerusalem, qui designait cette ville avant que les Juifs l sent prise."—*Hist. d'Egypte*, BRUGSCH: 1st edition; Leipzig, 1859.

twenty-first year of his reign. Thirteen years have now gone by since the fall of Jerusalem, during which time a fluctuating frontier warfare has probably been carried on, to the exhaustion of both armies. Khetasira, Prince of Kheta, sues for peace. An elaborate treaty is thereupon framed, whereby the said Prince and "Rameses, Chief of Rulers, who fixes his frontiers where he pleases," pledge themselves to a strict offensive and defensive alliance, and to the maintenance of goodwill and brotherhood for ever. This treaty, we are told, was engraved for the Khetan prince "upon a tablet of silver adorned with the likeness of the figure of Sutech, the Great Ruler of Heaven;" while for Rameses Mer-Ammon it was sculptured on a wall adjoining the Great Hall at Karnak,* where it remains to this day.

According to the last clause of this curious document, the contracting parties enter also into an agreement to deliver up to each other the political fugitives of both countries; providing at the same time for the personal safety of the offenders. "Whosoever shall be so delivered up," says the treaty, "himself, his wives, his children, let him not be smitten to death, moreover, let him not suffer in his eyes, in his mouth, in his feet, moreover, let not any crime be set up against him."**

* This invaluable record is sculptured on a piece of wall which Mariette-Bey's latest plan of Karnak (see *Monuments of Upper Egypt*, translated by Alphons Mariette, Trübner & Co., London, 1877) shows to have formed part of the boundary-wall of a large hall now destroyed, but formerly standing at right angles to the south wall of the Hypostyle Hall at Karnak. The treaty faces to the west, and is situate about half-way between the famous bas-relief of Sheshonk and his captives, and the Karnak version of the poem of Pentaour. The former lies to the west of the southern portal; the latter to the east. The wall of the treaty juts out about sixty feet to the east of the portal. This south wall and its adjunct, a length of about 200 feet in all, is perhaps the most precious and interesting piece of sculptured surface in the world.

** See *Treaty of Peace between Rameses II. and the Hittites*, translated by C. W. Goodwin, M.A.—RECORDS OF THE PAST, vol. IV. p. 25.

This is the earliest instance of an extradition treaty upon record; and it is chiefly remarkable as an illustration of the clemency with which international law was at that time administered.

Finally, the convention between the sovereigns is placed under the joint protection of the gods of both countries:—"Sutech of Kheta, Ammon of Egypt, and all the thousand gods, the gods male and female, the gods of the hills, of the rivers, of the great sea, of the winds and the clouds, of the land of Kheta and of the land of Egypt."

The peace now concluded would seem to have remained unbroken throughout the rest of the long reign of Rameses the Second. We hear, at all events, of no more wars; and we find the king married by and by to a Khetan princess, who in deference to the gods of her adopted country takes the official name of Ra-maa-ur-nofre, or Sun-truth, Beautiful-exceedingly. The names of two other queens—Nofre-ari and Isi-nofre—are also found upon the monuments; to say nothing of a certain Princess-Queen, called Ba-ta-anta, of whom M. Pierret suggests, unpleasantly enough, that she was a daughter of Rameses wedded to her own father.

These three were probably the only legitimate wives of Rameses II., though he must also have been the lord of an extensive hareem. His family, at all events, as recorded upon the walls of the Temple at Wady Sabooah, amounted to no less than 170 children, of whom 111 were princes. This may have been but a small family for a great king three thousand years ago. It was but the other day, comparatively speaking, that Lepsius saw and talked with old Hasan, Kashef of Derr—the same petty ruler who gave so much trouble

to Belzoni, Burckhardt, and other early travellers—and he, like a patriarch of old, had in his day been the husband of sixty-four wives, and the father of something like 200 children.

For forty-six years after the making of the Khetan treaty, Rameses the Great lived at peace with his neighbours and tributaries. The evening of his life was long and splendid. It became his passion and his pride to found new cities, to raise dykes, to dig canals, to build fortresses, to multiply statues, obelisks, and inscriptions, and to erect the most gorgeous and costly temples in which man ever worshipped. To the monuments founded by his predecessors he made additions so magnificent that they dwarfed the designs they were intended to complete. He caused artesian wells to be pierced in the stony bed of the desert. He carried on the canal begun by his father, and opened a waterway between the Mediterranean and the Red Sea. No enterprise was too difficult, no project too vast, for his ambition. "As a child," says the stela of Dakkeh,* "he superintended the public works, and his hands laid their foundations." As a man, he became the supreme Builder. Of his gigantic structures only certain colossal fragments have survived the ravages of time; yet those fragments are the wonder of the world.

To estimate the cost at which these things were done is now impossible. Every temple, every palace, represented a hecatomb of human lives. Slaves from Ethiopia, captives taken in war, Syrian immigrants settled in the Delta, were alike pressed into the service of the State. We know how the Hebrews suffered, and to what an extremity of despair they were reduced

* See Chap. VIII. p. 182. vol. I.

by the tasks imposed upon them. Yet even the Hebrews were less cruelly used than some who were kidnapped beyond the frontiers. Torn from their homes without hope of return, driven in herds to the mines, the quarries, and the brick-fields, these hapless victims were so dealt with that not even the chances of desertion were open to them. The negroes from the South were systematically drafted to the North; the Asiatic captives were transported to Ethiopia. Those who laboured underground were goaded on without rest or respite, till they fell down in the mines and died.

That Rameses II. was the Pharaoh of the captivity,* and that Menephthah, his son and successor, was the Pharaoh** of the Exodus, are now among the estab-

* "Les circonstances de l'histoire hébraïque s'appliquent ici d'une manière on ne peut plus satisfaisante. Les Hébreux opprimés batissaient une ville du nom de Ramsès. Ce récit ne peut donc s'appliquer qu'à l'époque où la famille de Ramsès était sur le trône. Moïse, contraint de fuir la colère du roi après le meurtre d'un Égyptien, subit un long exil, parceque le roi ne mourut *qu'après un temps fort long;* Ramsès II. regna en effet plus de 67 ans. Aussitôt après le retour de Moïse commença la lutte qui se termina par le célèbre passage de la Mer Rouge. Cet événement eut donc lieu sous le fils de Ramsès II., ou tout au plus tard pendant l'époque de troubles qui suivit son règne. Ajoutons que la rapidité des derniers événements ne permet pas de supposer que le roi eût sa résidence à Thèbes dans cet instant. Or, Merenptah a précisement laissé dans la Basse-Égypte, et spécialement à Tanis, des preuves importantes de son séjour."—De Rougé, *Notice des Monuments Égyptiennes du Rez de Chaussée du Musée du Louvre*, Paris, 1875, p. 22.

"Il est impossible d'attribuer ni à Meneptah I., ni à Seti II., ni à Siptah, ni à Amonmesès, un règne même de vingt années; à plus forte raison de cinquante ou soixante. Seul, le règne de Ramsès II. remplit les conditions indispensables. Lors même que nous ne saurions pas que ce souverain a occupé les Hébreux à la construction de la ville de Ramsès, nous serions dans l'impossibilité de placer Moïse à une autre époque, à moins de faire table rase des renseignements bibliques."—*Recherches pour servir à l'Histoire de la XIX Dynastie:* F. Chabas; Paris 1873; p. 143.

** The Bible narrative, it has often been observed, invariably designates the King by this title, than which none, unfortunately, can be more vague for purposes of identification. "Plus généralement," says Brugsch, writing of the royal titles, "sa personne se cache sous une série d'expressions qui toutes ont le sens de la '*grande maison*' ou du '*grand* palais,' quelquefois au duel, des '*deux grandes maisons*,' par rapport à la division de l'Égypte en deux parties. C'est du titre très fréquent Per-ão, 'la grande maison,' 'la haute

facts of Egyptological science. The Bible and numents confirm each other upon these points, both are again corroborated by the results of geographical and philological research. The re-cities Pithom and Raamses" which the Israe- ilt for Pharaoh with bricks of their own making, Pa-Tum * and Pa-Rameses ** of the inscrip- It was from this last that Rameses II. set out is army to attack the confederate princes then ambush near Kades;*** and it was hither that rned in triumph after the great victory. A con-

'on a heureusement dérivé le nom biblique *Pharao* donné aux rois "—*Histoire d'Égypte*, BRUGSCH: 2d edition, part 1., p. 35; Leipzig,

probably is the only title under which it was permissible for the lass to speak or write of the sovereign.

Tum, or the city of Tum, is identified by Brugsch with Heracleopolis e chief town of the nome called by the Greeks Sethroites. Tum, or as a solar god, and represented the unrisen sun. He preceded Ra er of the universe.

Rameses. Authorities differ widely upon the site of this famous city. s supposes it to be Pelusium, while Herr Brugsch identifies it with modern San, the Zoan of the Scriptures. The French engineers, finding at Tel-el-Mashoota a granite monolith inscribed with the car- Rameses II., long since gave to that place the name of Rameses: a which seems likely to be borne out by the recent discoveries of M. the engineer at present engaged in the construction of the new r canal between Cairo and Suez. Some fine sphinxes are reported ady exhumed from beneath a deep bed of alluvial deposit, and the which they led will probably have been discovered by the time these made public. The site of Tel-el-Mashoota is in many respects a , being situate on the border of the ancient canal, and in the im- eighbourhood of a considerable lake, which used formerly to be filled nual inundation. Pa-Rameses was a port, and close to a famous vater called Shet-Hor, or the Pool of Horus. Granted that Tel-el- and Pa-Rameses are one, another possible identification suggests itself. of the nome called by the Greeks *Sethroïtes* has not yet been deter- Here Brugsch conjectures that the original Egyptian name may have ro-hata (the Land of the Mouths: *i. e.* the Tanitic, Pelusiac, and Mouths of the Nile). The present writer ventures, with the utmost to submit that *Sethroïtes* may have been a Greek rendering of Pithom and Rameses being brought down some thirty miles farther n Tanis, it follows also that *Set-ro-hata* would cease to be an ap- erivation.

des, otherwise Katesh, Kadesh, or Atesch, a town on the Orontes, by Brugsch with Cadytis.—See *Geog. Inschriften*, Taf. XIX. 105, 1.

temporary letter written by one Panbesa, a clerk, de scribes in glowing terms the beauty and abundance the royal city, and tells how the damsels stood at the doors in holiday apparel, with nosegays in their han and sweet oil upon their locks, "on the day of t arrival of the War-God of the world." This letter in the British Museum.*

Other letters written during the reign of Rameses are supposed to make direct mention of the Israelit

"I have obeyed the orders of my master," wri the scribe Kauiser to his superior Bak-en-Pthah, "bei bidden to serve out the rations to the soldiers, a also to the Hebrews who quarry stone for the pala of King Rameses Mer-Ammon." A similar docum written by a scribe named Keniamon, and couched almost the same words, shows them on another occasi to have been quarrying for a building on the southe side of Memphis; in which case Toora** would be t scene of their labours.

These invaluable letters, written on papyrus in th hieratic character, are in good preservation. The were found in the ruins of Memphis, and now form part of the treasures of the Museum of Leyden.***

* Anastasi Papyri, No. III., Brit. Mus.

** See Chap. III., p. 61. vol. 1.

*** See *Mélanges Egyptologiques*, by F. Chabas, 1 Série, 1862. There ha been much discussion among Egyptologists on the subject of M. Chabas' identification of the Hebrews. The name by which they are mentioned in th papyri here quoted, as well as in an inscription in the quarries of Hamamat, i *Aperi-u*. A learned critic in the *Revue Archéologique* (vol. v. 2d série, 1862 writes as follows:—"La découverte du nom des Hébreux dans les hiéroglyphe serait un fait de la dernière importance; mais comme, aucun autre point his torique n'offre peut-être une pareille séduction, il faut aussi se méfier des illu sions avec un soin méticuleux. La confusion des sons R et L dans la langue égyptienne, et le voisinage des articulations B et P nuisent un peu, dans le cas particulier, à la rigueur des conclusions qu'on peut tirer de la transcription. Néanmoins, il y a lieu de prendre en considération ce fait que les Aperiu, dans les trois documents qui nous parlent d'eux, sont montrés employés à des

They bring home to us with startling nearness the events and actors of the Bible narrative. We see the Israelites at their toil, and the overseers reporting them to the directors of public works. They extract from the quarry those huge blocks which are our wonder to this day. Harnessed to rude sledges, they drag them to the river-side and embark them for transport to the opposite bank.* Some are so large and so heavy that it takes a month to get them down from the mountain to the landing-place.** Other Israelites are elsewhere making bricks, digging canals, helping to build the great wall that reached from Pelusium to Heliopolis, and strengthening the defences not only of Pithom and Rameses, but of all the cities and forts between the Red Sea and the Mediterranean. Their lot is hard; but not harder than the lot of other workmen. They are well fed. They intermarry. They increase and multiply. The season of their great oppression is not yet come. They make bricks, it is true, and those who are so employed must supply a

travaux de même espèce que ceux auxquels, selon l'Écriture, les Hébreux furent assujettis par les Égyptiens. La circonstance que les papyrus mentionnant ce nom ont été trouvés à Memphis, plaide encore en faveur de l'assimilation proposée—découverte importante qu'il est à désirer de voir confirmée par d'autres monuments." It should be added that the Aperiu also appear in the inscription of Thothmes III. at Karnak, and are supposed by M. Mariette to be the people of Ephron. Dr. Birch is of opinion that there were two tribes of Aperiu, a greater and a lesser, or an upper and a lower tribe. This, however, would be consistent with the establishment of Hebrew settlers in the Delta, and others in the neighbourhood of Memphis.

* See the famous wall-painting of the Colossus on the sledge engraved in Sir G. Wilkinson's *Ancient Egyptians;* frontispiece to vol. II., ed. 1871.

** In a letter written by a priest who lived during this reign (Rameses II.), we find an interesting account of the disadvantages and hardships attending various trades and pursuits, as opposed to the ease and dignity of the sacerdotal office. Of the mason he says—"It is the climax of his misery to have to remove a block of ten cubits by six, a block which it takes a month to drag by the private ways among the houses."—Sallier Pap., No. II., Brit. Musæ.

certain number daily;* but the straw is not yet withheld, and the task, though perhaps excessive, is not impossible.

For we are here in the reign of Rameses II., and the time when Menepthah shall succeed him is yet far distant. It is not till the King dies that the children of Israel sigh, "by reason of the bondage."

There are in the British Museum, the Louvre, and the Bibliothèque Nationale, some much older papyri than these two letters of the Leyden collection—some as old, indeed, as the time of Joseph—but none of such overwhelming historical interest. In these, the scribes Kauiser and Keniamon seem still to live and speak. What would we not give for a few more of their letters! These men knew Memphis in its glory, and had looked upon the face of Rameses the Great. They might even have seen Moses in his youth, while

* "Ye shall no more give the people straw to make brick, as heretofore: let them go and gather straw for themselves.

"And the tale of the bricks, which they did make heretofore, ye shall lay upon them: ye shall not diminish ought thereof."—Exodus, chap. v. 7. 8.

M. Chabas says:—"Ces détails sont complètement conformes aux habitudes Égyptiennes. Le mélange de paille et d'argile dans les briques antiques a été parfaitement reconnu. D'un autre côté, le travail à la tâche est mentionné dans un texte écrit au revers d'un papyrus célébrant la splendeur de la ville de Ramsès, et datant, selon toute vraisemblance, du règne de Meneptah I. En voici la transcription:—'Compte des maçons, 12; en outre des hommes à mouler la brique dans leurs villes, amenés aux travaux de la maison. Eux à faire leur nombre de briques journellement; non ils sont à se relâcher des travaux dans la maison neuve; c'est ainsi que j'ai obéi au mandat donné par mon maître.'" See *Recherches pour servir à l'Histoire de la XIX. Dynastie*, par F. Chabas. Paris; 1873, p. 149.

The curious text thus translated into French by M. Chabas is written on the back of the papyrus already quoted (*i.e.* Letter of Panbesa, Anastasi Papyri, No. III.), and is preserved in the British Museum. The wall-painting in a tomb of the XVIIIth Dynasty at Thebes, which represents foreign captives mixing clay, moulding, drying, and placing bricks, is well known from the illustration in Sir G. Wilkinson's *Ancient Egyptians*, ed. of 1871, vol. II. p. 196. Cases 61 and 62 in the First Egyptian Room, British Museum, contain bricks of mixed clay and straw stamped with the names of Rameses II.

yet he lived under the protection of his adopted mother, a prince among princes.

Kauiser and Keniamon lived, and died, and were mummied between three and four thousand years ago; yet these frail fragments of papyrus have survived the wreck of ages, and the quaint writing with which they are covered is as intelligible to ourselves as to the functionaries to whom it was addressed. That this writing should have reference to a subject race of whose keep and labour an accurate entry was necessarily kept by government scribes appointed for that purpose, is after all the least surprising part of the story. The Egyptians were eminently business-like. From the earliest epoch of which the monuments furnish record, we find an elaborate bureaucratic system in full operation throughout the country. Even in the time of the pyramid-builders, there are ministers of public works; inspectors of lands, lakes, and quarries; secretaries, clerks, and overseers innumerable.* From all these, we may be sure, were required strict accounts of their expenditure, as well as reports of the work done under their supervision. Specimens of their book-keeping are by no means rare. The Louvre is rich in memoranda of the kind; some relating to the date-tax; others to the transport and taxation of corn, the payment of wages, the sale and purchase of land for burial, and the like. If more news of the Hebrews should ever reach us from Egyptian sources, it will almost certainly be through the medium of documents such as these.

* "Les affaires de la cour et de l'administration du pays sont expédiées par les 'chefs' ou les 'intendants,' par les 'secrétaires' et par la nombreuse classe des scribes. . . . Le trésor rempli d'or et d'argent, et le divan des

An unusually long reign, the last forty-six years of which would seem to have been spent in peace and outward prosperity, enabled Rameses II. to indulge his ruling passion without interruption. To draw up anything like an exhaustive catalogue of his known architectural works would be equivalent to writing an itinerary of Egypt and Ethiopia under the XIXth Dynasty. His designs were as vast as his means appear to have been unlimited. From the Delta to Gebel Barkal, he filled the land with monuments dedicated to his own glory and the worship of the Gods. Upon Thebes, Abydos, and Tanis, he lavishes structures of surpassing magnificence. In Nubia, at the places now known as Gerf Hossayn, Wady Sabooah, Derr, and Aboo Simbel, he was the author of temples and the founder of cities. These cities, which would probably be better described as provincial towns, have disappeared; and but for the mention of them in various inscriptions we should not even know that they had existed. Who shall say how many more have vanished, leaving neither trace nor record? A dozen cities of Rameses* may yet lie buried under some of those nameless mounds that follow each other in such quick succession along the banks of the Nile in Middle and Lower Egypt. Only yesterday, as it were, the re-

dépenses et des recettes avaient leurs intendants à eux. La chambre des comptes ne manque pas. Les domaines, les propriétés, les palais, et même les lacs du roi sont mis sous la garde d'inspecteurs. Les architectes du pharaon s'occupent de bâtisses d'après l'ordre du pharaon. Les carrières, à partir de celles du Mokattam (le Toora de nos jours) jusqu'à celles d'Assouan, se trouvent exploitées par des chefs qui surveillent le transport des pierres taillées à la place de leur destination. Finalement la corvée est dirigée par les chefs des travaux publics." *Histoire d'Egypte*, Brugsch: second edition, 1875; chap. v. pp. 34 and 35.

* The Pa-Rameses of the Bible narrative was not the only Egyptian city of that name. There was a Pa-Rameses near Memphis, and another Pa-Rameses at Aboo Simbel, and there may probably have been many more.

what would seem to have been a magnificent
ere accidentally discovered under the mounds
Yahoodeh,* about twelve miles to the N.E. of
There are probably fifty such mounds, none of
ve been opened, in the Delta alone; and it is
eration to say that there must be some hun-
tween the Mediterranean and the First Ca-

nscription found of late years at Abydos shows
neses II. reigned over his great kingdom for
of sixty-seven years. "It is thou," says Ra-
., addressing himself to Osiris, "it is thou
rejoice me with such length of reign as Ra-
, the great God, in his sixty-seven years. It
ho wilt give me the long duration of this great

ly we knew at what age Rameses II. suc-
o the throne, we should, by help of this in-
, know also the age at which he died. No

ing of any interest had been found at Tel-el-Yahoodeh (the
e Jews') till 1870, when the fellaheen of the neighbourhood, while
carrying away the brick-dust, which from the quantity of nitre it
as a valuable top-dressing to the soil, came across the remains of
vidently been a magnificent palace. . . . The remains were
hose of a large hall paved with white alabaster slabs. The walls
d with a variety of bricks and encaustic tiles; many of the bricks
t beautiful workmanship, the hieroglyphs in some being inlaid in
capitals of the columns were inlaid with brilliant coloured mosaics,
n in mosaics ran round the cornice. Some of the bricks are inlaid
d of Rameses II." See *Murray's Handbook for Egypt*, Route 7.

in the Second Egyptian Room at the British Museum contains
ese tiles and terra-cottas, some of which are painted with figures
d Negro captives, birds, serpents, etc.; and are extremely beauti-
egards design and execution. Murray is wrong, however, in attri-
nding to Rameses II. The cartouches are those of Rameses III.
ablet is votive, and contains in fact a long Pharisaic prayer offered
Rameses IV. in the fourth year of his reign. The king enumerates
ues and deeds of piety, and implores the God to grant him length
e *Sur une Stèle inédite d'Abydos*, par P. Pierret. Revue-Archéo-
xix. p. 273.

such record has, however, transpired. Brugsch, taking for his point of departure the vague preamble of the stela of Dakkeh,* assumes that he became king when about nine or ten years of age, according to which calculation he must have been about seventy-seven at the time of his death.

"Thou madest designs while yet in the age of infancy," says this inscription. "Thou wert a boy wearing the side-lock, and no monument was erected, and no order was given without thee. Thou wert a youth aged ten years, and all the public works were in thy hands, laying their foundations." These lines, translated literally, cannot, however, be said to prove much. They certainly contain nothing to show that this youth of ten was, at the time alluded to, sole king and ruler of Egypt. That he was titular king, in some hereditary sense, from his birth** and during the lifetime of his father, seems tolerably certain. That he should, as

* See *Histoire d'Égypte:* BRUGSCH. First edition, 1859, chap. VIII. p. 130.

** M. Mariette, in his great work on Abydos, has argued that Rameses II. was designated during the lifetime of his father by a cartouche signifying only *Ra-User-Ma;* and that he did not take the additional *Setp-en-Ra* till after the death of Seti I. The Louvre, however, contains a fragment of has-relief representing the infant Rameses with the full title of his later years. This important fragment is thus described by M. Paul Pierret:—"Ramsés II. enfant, représenté assis sur le signe des montagnes *du:* c'est une assimilation au soleil levant lorsqu'il émerge a l'horizon céleste. Il porte la main gauche à sa bouche, en signe d'enfance. La main droite pend sur les genoux. Il est vêtu d'une longue robe. La tresse de l'enfance pend sur son épaule. Un diadème relie ses cheveux, et un uræus se dresse sur son front. Voici a traduction de la courte légende qui accompagne cette représentation. 'Le roi de la Haute et de Basse Égypte, maître des deux pays, *Ra-User-Ma Setp-en-Ra*, vivificateur, éternel comme le soleil.'" *Catalogue de la Salle Historique* P. PIERRET. Paris, 1873, p. 8.

M. Maspero is of opinion that this one fragment establishes the disputed fact of his actual sovereignty from early childhood, and so disposes of the entire question. See *L'Inscription dédicatoire du Temple d'Abydos, suivi d'un Essai sur la jeunesse de Sesostris.* G. MASPERO. 4° Paris, 1867. See also Chap. VIII. (footnote), p. 182, vol. I.

have designed public buildings and superin-
heir construction is extremely probable. The
is one that might well have been discharged
wn-prince who delighted in architecture, and
his peculiar study. It was, in fact, a very
ice—an office which from the earliest days of
ent Empire had constantly been confided to
of the royal blood;* but it carried with it no
of sovereignty. The presumption, therefore,
e that the inscription (dating as it does from
year of the reign of Rameses II.) alludes to
ong since past, when the king as a boy held
der his father.

same inscription, as we have already seen,
eference to the victorious campaign in the
Rameses is addressed as "the bull powerful
Ethiopia; the griffin furious against the ne-
and that the events hereby alluded to must
en place during the first three years of his
proved by the date of the tablet. Brugsch ex-
ays:—"Le jeune roi *débuta* par des guerres
s habitants de l'Ethiopie revoltée."** Accord-
ı, to the method of calculation hitherto fol-
e king, if he came to the throne at nine or
of age, must have brought his first campaign
e before he reached the age of thirteen.

the famous sculptures of the commemorative
Bayt el Welly relate expressly to the events
xpedition; and as they are executed in that

métier d'architecte se trouvait confié aux plus hauts dignitaires de
onique. Les architectes du roi, les *Myrket*, se recrutaient assez
i le nombre des princes." *Histoire d'Égypte:* BRUGSCH. Second
chap. v. p. 34.
re d'Égypte: BRUGSCH. First edition, chap. VIII. 137.

refined and delicate style which especially characterises the bas-relief work of Goornah, of Abydos, of all those buildings which were either erected by Seti the First, or begun by Seti and finished during the early years of Rameses II., I venture to think we may regard them as contemporary, or very nearly contemporary with the scenes they represent. In any case, it is reasonable to conclude that the artists employed on the work would know something about the events and persons delineated, and that they would be guilty of no glaring inaccuracies.

What shall we say, however, when on referring to these same sculptures* we find this boyish conqueror, this lad of less than thirteen years of age, accompanied by his son, Prince Amenhisemif, who is of an age not only to bear his part in the field, but afterwards to conduct an important ceremony of state on the occasion of the submission and tribute-offering of the Ethiopian commander? Such, nevertheless, is the fact; as those who cannot go to Bayt el Welly may see and judge for themselves by means of the admirable casts of these great tableaux which line the walls of the Second Egyptian Room at the British Museum. To explain away Prince Amenhisemif would be difficult. We are accustomed to a certain amount of courtly exaggeration on the part of those who record with pen or pencil the great deeds of the Pharaohs. We expect to see the king always young, always beautiful, always victorious. It seems only right and natural that he should be never less than twenty, and sometimes more than sixty, feet in height. But that any flatterer should go so far as to credit a lad of thirteen with a

* See Rosellini, *Monumenti Storici*, pl. LXXI.

n at least as old as himself is surely quite in-
edible.

Lastly, there is the evidence of the Bible.

Joseph being dead and the Israelites established in
gypt, there comes to the throne a Pharaoh who takes
arm at the increase of this alien race, and who seeks
check their too rapid multiplication. He not only
ppresses the foreigners, but ordains that every male
fant born to them in their bondage shall be cast
to the river. This Pharaoh is now universally be-
eved to be Rameses II. Then comes the old, sweet,
miliar Bible story that we know so well. Moses is
orn, cast adrift in the ark of bulrushes, and rescued
y the King's daughter. He becomes to her "as a
on." Although no dates are given, it is clear that the
ew Pharaoh has not been long upon the throne when
ese events happen. It is equally clear that he is no
ere youth. He is old in the uses of state-craft; and
e is the father of a princess of whom it is difficult to
uppose that she was herself an infant.

On the whole, then, it seems reasonable to con-
lude that Rameses II., though in some way born a
ing, was not merely grown to manhood, but wedded,
nd the father of children already past the period of
nfancy, before he succeeded to the sole exercise of
overeign power.

Brugsch places the birth of Moses in the sixth year
f the reign of Rameses II.* This may very well be.

* "Comme Ramsès II. regna 66 ans, le règne de son successeur sous
quel la sortie des Juifs eut lieu, embrassa la durée de 20 ans; et comme
Moïse avait l'age de 80 ans au temps de la sortie, il en résulte évidemment
ue les enfants d'Israël quittèrent l'Égypte une des ces dernières six années
u règne de Menephthah; c'est à dire entre 1327 et 1321 avant l'ère chré-
ienne. Si nous admettons que ce pharaon périt dans la mer, selon le rapport

The fourscore years that elapsed between that time and the time of the Exodus correspond with sufficient exactness to the chronological data furnished by the monuments. Moses would thus see out the sixty-one remaining years of the King's long life, and release the Israelites from bondage towards the close of the reign of Menephthah,* who sat for about twenty years on the throne of his fathers. The correspondence of dates this time leaves nothing to be desired.

The Sesostris of Diodorus Siculus went blind, and died by his own hand; which act, says the historian, as it conformed to the glory of his life, was greatly admired by his people. We are here evidently in the region of pure fable. Suicide was by no means an Egyptian, but a classical virtue. Just as the Greeks hated age, the Egyptians reverenced it; and it may be doubted whether a people who seem always to have passionately desired length of days, would have seen anything to admire in a wilful shortening of that most precious gift of the gods. With the one exception of Cleopatra—the death of Nitocris the rosy-cheeked

biblique. Moïse sera né 80 ans avant 1321, ou 1401 avant J. Chr., la *sixième* année du règne de Ramsès II."—*Hist. d'Égypte:* BRUGSCH. Chap. VII. p. 157. First edition, Leipzig, 1859.

* If the Exodus took place, however, during the opening years of the reign of Menephthah, it becomes necessary either to remove the birth of Moses to a correspondingly earlier date, or to accept the amendment of Bunsen, who says "we can hardly take literally the statement as to the age of Moses at the Exodus *twice over* forty years." Forty years is the mode of expressing a generation, from thirty to thirty-three years. *Egypt's Place in Universal History;* BUNSEN, Lond. 1859. Vol. III. p. 184. That Menephthah did not himself perish with his host, seems certain. The final oppression of the Hebrews and the miracles of Moses, as narrated in the Bible, give one the impression of having all happened within a comparatively short space of time; and cannot have extended over a period of twenty years. Neither is it stated that Pharaoh perished. The tomb of Menephthah, in fact, is found in the Valley of the Tombs of the Kings (No. 8).

eing also of Greek,* and therefore questionable, origin -no Egyptian sovereign is known to have committed icide; and even Cleopatra who was half Greek by rth, must have been influenced to the act by Greek d Roman example. Dismissing then altogether this gend of his blindness and self-slaughter, it must be lmitted that of the death of Rameses II., and of the ace of his burial, we know nothing certain.

His tomb was excavated, or at least begun, in the alley of the Tombs of the Kings. It has every ap- arance of being unfinished, and is choked with rub- sh. The rubbish, in fact, looks like the débris of the cavation; as if the workmen had refilled the place hen the work was abandoned. The Osymandias of ecatæus was, however, interred in a magnificent build- g, the description of which corresponds in all essen- l points to the Ramesseum at Thebes. It seems ssible, therefore, that Rameses II. may have begun e first tomb during the early years of his reign, and ve afterwards abandoned it in favour of the most rgeous mortuary temple the world has ever seen. ture excavations in the area of the Ramesseum, or e contents of some yet undiscovered papyrus, may reafter solve this question.

Such are, very briefly, the leading facts of the his- ry of this famous Pharaoh. Exhaustively treated, they ould expand into a volume. Even then, however, one ould ask, and ask in vain, what manner of man he as. Every attempt to evolve his personal character om these scanty data, is in fact a mere exercise of ancy.** That he was personally valiant may be gathered,

* Herodotus, Bk. ii.

** Rosellini, for instance, carries hero-worship to its extreme limit when

with due reservation, from the poem of Pentaour; and that he was not unmerciful is shown in the extradition clause of the Khetan treaty. His pride was evidently boundless. Every Temple that he erected was a monument to his own glory; every colossus was a trophy; every inscription a pæan of self-praise. At Aboo Simbel, at Derr, at Gerf Hossayn, he seated his own image in the sanctuary among the images of the gods.* There are even instances in which he is depicted under the twofold aspect of royalty and divinity—Rameses the Pharaoh burning incense before Rameses the Deity.

For the rest, it is safe to conclude that he was neither better nor worse than the general run of Oriental despots—that he was ruthless in war, prodigal in peace, rapacious of booty, and unsparing in the exercise of almost boundless power. Such pride and such despotism were, however, in strict accordance with immemorial precedent, and with the temper of the age in which he lived. The Egyptians would seem, beyond all doubt, to have believed that their King was always,

he not only states that Rameses the Great had, by his conquests, filled Egypt with luxuries that contributed alike to the graces of every-day life and the security of the state, but (accepting as sober fact the complimentary language of a triumphal tablet) adds that "universal peace even secured to him the love of the vanquished" (l'universal pace assicurata dall' amore dei vinti stessi pel Faraone)—*Mon. Storici*, vol. III. part II. p. 294. Bunsen, equally prejudiced in the opposite direction, can see no trait of magnanimity or goodness in one whom he loves to depict as "an unbridled despot, who took advantage of a reign of almost unparalleled length, and of the acquisitions of his father and ancestors, in order to torment his own subjects and strangers to the utmost of his power, and to employ them as instruments of his passion for war and building." *Egypt's Place in Universal History*: BUNSEN. Vol. III. bk. IV. part II, p. 184.

* "Souvent il s'introduit lui-même dans les triades divines auxquelles il dédie les temples. *Le soleil de Ramsès Meïamoun* qu'on aperçoit sur leurs murailles, n'est autre chose que le roi lui-même déifié de son vivant." *Notice des Monuments Egyptiennes au Musée du Louvre.* DE ROUGÉ; Paris, 1875, p. 20.

in some sense, divine. They wrote hymns* and offered up prayers to him, and regarded him as the living representative of Deity. His princes and ministers habitually addressed him in the language of worship. Even his wives, who ought to have known better, are represented in the performance of acts of religious adoration before him. What wonder, then, if the man so deified believed himself a god?

* See *Hymn to Pharaoh* (Menephthah) translated by C. W. Goodwin, M.A. RECORDS OF THE PAST, vol. VI. p. 101.

CHAPTER XVI.

Aboo Simbel.

We came to Aboo Simbel on the night of the 31st of January, and we left at sunset on the 18th of February. Of these eighteen clear days, we spent fourteen at the foot of the rock of the Great Temple, called in the old Egyptian tongue the Rock of Abshek. The remaining four (taken at the end of the first week and the beginning of the second) were passed in the excursion to Wady Halfeh and back. By thus dividing the time, our long sojourn was made less monotonous for those who had no especial work to do.

Meanwhile, it was wonderful to wake every morning close under the steep bank, and, without lifting one's head from the pillow, to see that row of giant faces so close against the sky. They showed unearthly enough by moonlight; but not half so unearthly as in the grey of dawn. At that hour, the most solemn of the twenty-four, they wore a fixed and fatal look that was little less than appalling. As the sky warmed, this awful look was succeeded by a flush that mounted and deepened like the rising flush of life. For a moment they seemed to glow—to smile—to be transfigured. Then came a flash, as of thought itself. It was the first instantaneous flash of the risen sun. It lasted less than a second. It was gone almost before one could say that it was there. The next moment, mountain, river and sky were distinct in the steady light of day; and

he colossi—mere colossi now—sat serene and stony n the open sunshine.

Every morning I waked in time to witness that daily miracle. Every morning I saw those awful brethren pass from death to life, from life to sculptured stone. I brought myself almost to believe at last that there must sooner or later come some one sunrise when the ancient charm would snap asunder, and the giants arise and speak.

Stupendous as they are, nothing is more difficult than to see the colossi properly. Standing between the rock and the river, one is too near; stationed on the island opposite, one is too far off; while from the sand-slope only a side-view is obtainable. Hence, for want of a fitting standpoint, many travellers have seen nothing but deformity in the most perfect face handed down to us by Egyptian art. One recognises in it the negro, and one the Mongolian type;* while another admires the fidelity with which "the Nubian characteristics" have been seized.

* The late Vicomte E. de Rougé, in a letter to M. Guigniaut on the discoveries at Tanis, believes that he detects the Semitic type in the portraits of Rameses II. and Seti I.; and even conjectures that the Pharaohs of the XIXth dynasty may have descended from Hyksos ancestors:—"L'origine de la famille des Ramsés nous est jusqu'ici complétement inconnue: sa prédilection pour le dieu *Set* ou *Sutech*, qui éclate dès l'abord par le nom de Séti 1ere (*Sethos*), ainsi que d'autres indices, pouvaient déjà engager à la reporter vers la Basse Egypte. Nous savions même que Ramsés II. avait épousé une fille du prince de Khet, quand le traité de l'an 22 eut ramené la paix entre les deux pays. Le profil très-décidément sémitique de Séti et de Ramses se distinguait nettement des figures ordinaires de nos Pharaons Thébains." (See *Revue Archéologique*, vol. IX. A.D. 1864.) In the course of the same letter, M. de Rougé adverts to the magnificent restoration of the Temple of Sutech at Tanis (San) by Rameses II., and to the curious fact that the God is there represented with the peculiar head-dress worn elsewhere by the Prince of Kheta.

It is to be remembered, however, that the patron deity of Rameses II. was Ammon Ra. His homage of Sutech (which might possibly have been a concession to his Khetan wife) seems to have been confined almost exclusively to Tanis, where Ra-ma-ur-nofre may be supposed to have resided.

Yet, in truth, the head of the young Augustus is not cast in a loftier mould. These statues are portraits—portraits of the same man four times repeated; and that man is Rameses the Great.

Now, Rameses the Great, if he was as much like his portraits as his portraits are like each other, must have been one of the handsomest men, not only of his own day, but of all history. Wheresoever we meet with him, whether in the fallen colossus at Memphis, or in the syenite torso of the British Museum, or among the innumerable bas-reliefs of Thebes, Abydos, Goornah, and Bayt-el-Welly, his features (though bearing in some instances the impress of youth, and in others of maturity) are always the same. The face is oval; the eyes are long, prominent, and heavy-lidded; the nose is slightly aquiline and characteristically depressed at the tip; the nostrils are open and sensitive; the under lip projects; the chin is short and square.

At Bayt-el-Welly, in a bas-relief commemorative of his first campaign, we see Rameses II. represented as a beardless youth with a delicate and Dantesque face, clutching a captive by the hair with one hand, while with the other he lifts his mace in act to slay. At Abydos he appears with a boyish beard, and apparently some three or four years older. But it is at Aboo Simbel, in the features of the Southernmost and most perfect of the seated colossi of the great Temple, that we learn to know him best. This last, whether regarded as a marvel of size or of portraiture, is the chef-d'œuvre of Egyptian sculpture. We here see the great king in his prime. His features are identical with those of the head at Bayt-el-Welly; but the con-

tours are more amply filled in, and the expression is altogether changed. The man is full fifteen or twenty years older. He has outlived that rage of early youth. He is no longer impulsive, but implacable. A godlike serenity, an almost superhuman pride, an immutable will, breathe from the sculptured stone. He has learned to believe his prowess irresistible, and himself almost divine. If he now raised his arm to slay, it would be with the stern placidity of a destroying angel.

The profile of the southernmost colossus can be correctly seen from but one point of view; and that point is where the sandslope meets the northern buttress of the façade, at a level just parallel with the beards of the statues. The sandslope is steep, and loose, and hot to the feet. More disagreeable climbing it would be hard to find, even in Nubia; but no traveller who refuses to encounter this small hardship need believe that he has seen the faces of the colossi.

Viewed from below, the face is fore-shortened out of all proportion. It looks unduly wide from ear to ear, while the lips and the lower part of the nose show relatively larger than the rest of the features. The same may be said of the great cast in the British Museum. Cooped up at the end of a narrow corridor and lifted not more than fifteen feet above the ground, it is carefully placed so as to be wrong from every point of view and shown to the greatest possible disadvantage.

The artists who wrought the original statues were, however, embarrassed by no difficulties of focus, daunted by no difficulties of scale. Giants themselves,

they summoned these giants from out the solid ro and endowed them with superhuman strength a beauty. They sought no quarried blocks of syenite granite for their work. They fashioned no models clay. They took a mountain, and fell upon it l Titans, and hollowed and carved it as though it w a cherry-stone, and left it for the feebler men of aft ages to marvel at for ever. One great hall and fifte spacious chambers they hewed out from the heart it; then smoothed the rugged precipice towards river, and cut four huge statues with their faces to sunrise, two to the right and two to the left of doorway, there to keep watch to the end of time.

These tremendous warders sit sixty-six feet hi without the platform under their feet. They meas across the chest 25 feet and 4 inches, from shoulder to the elbow, 15 feet and 6 inches; from inner side of the elbow joint to the tip of the mid finger, 15 feet; and so on, in relative proportion.* they stood up, they would tower to a height of least 83 feet, from the soles of their feet to the t of their enormous double-crowns.

Nothing in Egyptian sculpture is perhaps quite wonderful as the way in which these Aboo Sim

* Not, however, in strict proportion, according to the canon disco some years since by M. Charles Blanc, who found that the middle fi taken as the unit of measurement, corresponded to one nineteenth o total height of the body. The length of the middle finger of the Aboo S colossi is exactly three feet, according to which standard the figures measure only 57 feet in height without the head-dress. Counting, how from the sole of the foot to the rise of the crown of the head inside the psc their actual height, if standing erect, would be full 66 feet, or 83 feet inch the height of the pschent.

A close comparison, however, of certain figures drawn to scale in squ some of which are found in tombs at Thebes, one at Memphis, and some i portico at Kom Ombo, has satisfactorily proved that the canon of propo varied from time to time. It was shorter in the Ptolemaic period than di the XVIIIth and XIXth dynasties.

artists dealt with the thousands of tons of material to which they here gave human form. Consummate masters of effect, they knew precisely what to do, and what to leave undone. These were portrait statues; therefore they finished the heads up to the highest point consistent with their size. But the trunk and the lower limbs they regarded from a decorative rather than a statuesque point of view. As decoration, it was necessary that they should give size and dignity to the façade. Everything, consequently, was here subordinated to the general effect of breadth, of massiveness, of repose. Considered thus, the colossi are a triumph of treatment. Side by side they sit, placid and majestic, their feet a little apart, their hands resting on their knees. Shapely though they are, those huge legs look scarcely inferior in girth to the great columns of Karnak. The articulations of the knee-joint, the swell of the calf, the outline of the *peroneus longus* are indicated rather than developed. The toe-nails and toe-joints are given in the same bold and general way; but the fingers, because only the tips of them could be seen from below, are treated *en bloc*.

The faces show the same largeness of style. The little dimple which gives such sweetness to the corners of the mouth, and the tiny depression in the lobe of the ear, are in fact, circular cavities as large as saucers. The nose measures 3 feet and a half in length; the mouth, so delicately curved, is about the same in width; even the sensitive nostril, which looks ready to expand with the breath of life, exceeds 8 inches in length. The ear (which is placed high, and is well detached from the head) measures 3 feet and 5 inches from top to tip.

A recent writer,* who brings sound practical k
ledge to bear upon the subject, is of opinion tha
Egyptian sculptors did not even "point" their
beforehand. If so, then the marvel is only so
the greater. The men who, working in so coars
friable a material, could not only give beauty
finish to heads of this size, but could with ba
tools hew them out *ab initio* from the natural
were the Michael Angelos of their age.

It has already been said that the last Rame
the southward is the best preserved. His lef
and hand are injured, and the head of the
sculptured on the front of the pschent is gone
with these exceptions the figure is as whole, as
in surface, as sharp in detail, as on the day
completed. The next is shattered to the waist.
head lies at his feet, half buried in sand. The
is nearly as perfect as the first; while the four
lost not only the whole beard and the greater p
the uræus, but has both arms broken away, and
cavernous hole in the front of the body. Fro
double-crowns of the two last, the top ornam

* *L'absence de points fouillés*, la simplification voulue, la restri
détails et des ornements à quelques sillons plus ou moins hardis, l
ment de toutes les parties délicates, démontrent que les Egyptien
loin d'avoir des procédés et des facilités inconnus."—*La Sculptu
tienne*, par EMILE SOLDI, p. 48.

"Un fait qui nous parait avoir dû entraver les progrès de la s
c'est l'habitude probable des sculpteurs ou entrepreneurs égyptiens
prendre le travail à même sur la pierre, sans avoir préalablement
le modèle en terre glaise, comme on le fait de nos jours. Une fois l
fini, on le moule et on le reproduit mathématiquement définitive.
cédé a toujours été employé dans les grandes époques de l'art; et il
a pas semblé qu il ait jamais été en usage en Egypte."—*Ibid.*, p. 82.

M. Soldi is also of opinion that the Egyptian sculptors were ig
many of the most useful tools known to the Greek, Roman, and mode
tors, such as the emery-tube, the diamond-point, etc. etc.

ssing. It looks a mere knob; but it measures et in height.

h an effect does the size of these four figures : on the mind of the spectator, that he scarcely s the fractures they have sustained. I do not ›er to have even missed the head and body of ttered one, although nothing is left of it above ees. Those huge legs and feet covered with inscriptions,* some of Greek, some of Phœni- igin, tower so high above the heads of those ›k at them from below, that one scarcely thinks ng higher still.

: figures are naked to the waist, and clothed in al striped tunic. On their heads they wear the crown, and on their necks rich collars of ›n drops cut in very low relief. The feet are sandals, and the arms of bracelets; but in the f the body, just where the customary belt and would come, are deep holes in the stone, such ıt have been made to receive rivets, supposing ts to have been made of bronze or gold. On ast, just below the necklace, and on the upper each arm, are cut in magnificent ovals, between

the left leg of this colossus is the famous Greek inscription dis- y Messrs. Bankes and Salt. It dates from the reign of Psammeti- nd purports to have been cut by a certain Damearchon, one of o Egyptian troops of whom it is related by Herodotus (Book II. 30) that they deserted because they were kept in garrison at three years without being relieved. The inscription, as translated l Leake, is thus given in Rawlinson's Herodotus (vol. II. p. 37):— amatichus having come to Elephantine, those who were with us, the son of Theocles, wrote this. They sailed, and came to rkis, to where the river rises . . . the Egyptian Amasis. . . . The Damearchon the son of Amœbichus, and Pelephus Pelekos, the lamus." The king Psamatichus here named has been identified Psamtik I. of the inscriptions. It was in his reign, and not as it times been supposed, in the reign of Psammetichus II., that the tary defection took place.

four and five feet in length, the ordinary cartouches of the king. These were probably tattooed upon his person in the flesh.

Some have supposed that these statues were originally coloured, and that the colour may have been effaced by the ceaseless shifting and blowing of the sand. Yet the drift was probably at its highest when Burckhardt discovered the place in 1813; and on the two heads that were still above the surface, he seems to have observed no traces of colour. Neither can the keenest eye detect any vestige of that delicate film of stucco which with the Egyptians invariably prepared their surfaces for painting. Perhaps the architects were for once content with the natural colour of the sandstone, which is here very rich and varied. It happens also that the colossi come in a light-coloured vein of the rock, and so sit relieved against a darker background. Towards noon, when the level of the façade has just passed into shade and the sunlight still strikes upon the statues, the effect is quite startling. The whole thing, which is then best seen from the island, looks like a huge onyx-cameo cut in high relief.

A statue of Ra,* to whom the temple is dedicated, stands some twenty feet high in a niche over the doorway, and is supported on either side by a bas-relief portrait of the king in an attitude of worship. Next above these comes a superb hieroglyphic inscription

* *Ra*, a solar divinity, generally represented with the head of a hawk, and the sun-disk on his head. "*Ra* veut dire *faire*, *disposer*; c'est, en effet, le dieu Ra qui a disposé, organisé le monde, dont la matière lui a été donnée par Ptah."—P. PIERRET: *Dictionnaire d'Archéologie Egyptienne.*

"Ra est une autre des intelligences démiurgiques. Ptah avait créé le soleil; le soleil, a son tour, est *le créateur des êtres, animaux et hommes.* Il est à l'hémisphère supérieure ce qu'Osiris est à l'hémisphère inférieure. Ra s'incarne à Héliopolis."—A. MARIETTE: *Notice des Monuments à Boulak*, p. 123.

reaching across the whole front; above the inscription, a band of royal cartouches; above the cartouches, a frieze of sitting apes; above the apes, last and highest, some fragments of a cornice. The height of the whole may have been somewhat over a hundred feet. Wherever it has been possible to introduce them as decoration, we see the ovals of the king. Under those sculptured on the platforms and over the door, I observed the neck-lace, or collar (), which, in conjunction with the sign known as the determinative of metals, signifies gold (Nub); but when represented, as here, without the determinative, stands for Nubia, the Land of Gold. This addition, which I do not remember to have seen elsewhere in connection with the cartouches of Rameses II.,* is here used in a heraldic sense, as signifying the sovereignty of Nubia.

The relative position of the two Temples of Aboo Simbel has been already described—how they are excavated in two adjacent mountains and divided by a cataract of sand. The front of the small Temple lies parallel to the course of the Nile, here flowing in a north-easterly direction. The façade of the Great Temple is cut in the flank of the mountain, and faces due east. Thus the colossi, towering above the shoulder of the sand-drift, catch, as it were, a side view of the small Temple and confront vessels coming up the river. As for the sand-drift, it curiously resembles the glacier of the Rhone. In size, in shape, in position, in all but colour and substance, it is the same. Pent in be-

* An instance occurs, however, in a small inscription sculptured on the rocks of the Island of Sehayl in the First Cataract, which records the second panegyry of the reign of Rameses II.—See *Récueil des Monuments*, etc.; BRUGSCH, vol. II., Planche LXXXII., Inscription No. 6.

tween the rocks at top, it opens out like a fan at bottom. In this its inevitable course, is slants downward across the façade of the Great Temple. For ever descending, drifting, accumulating, it wages the old stealthy war; and, unhasting, unresting, labours grain by grain to fill the hollowed chambers, and bury the great statues, and wrap the whole Temple in a winding-sheet of golden sand, so that the place thereof shall know it no more.

It had very nearly come to this when Burckhardt went up (A.D. 1813). The top of the doorway was then thirty feet below the surface. Whether the sand will ever reach that height again, must depend on the energy with which it is combated. It can only be cleared as it accumulates. To avert it is impossible. Backed by the illimitable wastes of the Libyan desert, the supply from above is inexhaustible. Come it must; and come it will, to the end of time.

The drift rose to the lap of the northernmost colossus and half-way up the legs of the next, when the Philæ lay at Aboo Simbel. The doorway was clear, however, almost to the threshold, and the sand inside was not more than two feet deep in the first hall. The whole façade, we were told, had been laid bare, and the interior swept and garnished, when the Empress of the French, after opening the Suez Canal in 1869, went up the Nile as far as the Second Cataract. By this time, most likely, that yellow carpet lies thick and soft in every chamber, and is fast silting up the doorway again.

How well I remember the restless excitement of our first day at Aboo Simbel! While the morning was yet cool, the Painter and the Writer wandered to and

fro, comparing and selecting points of view, and superintending the pitching of their tents. The Painter planted his on the very brink of the bank, face to face with the colossi and the open doorway. The Writer perched some forty feet higher on the pitch of the sandslope; so getting a side-view of the façade, and a peep of distance looking up the river. To fix the tent up there was no easy matter. It was only by sinking the tent-pole in a hole filled with stones, that it could be trusted to stand against the steady push of the north wind, which at this season is almost always blowing.

Meanwhile the travellers from the other Dahabeeyahs were tramping backwards and forwards between the two Temples; filling the air with laughter, and waking strange echoes in the hollow mountains. As the day wore on, however, they returned to their boats, which one by one spread their sails and bore away for Wady Halfeh.

When they were fairly gone and we had the marvellous place all to ourselves, we went to see the Temples.

The smaller one, though it comes first in order of sailing, is generally seen last; and seen therefore to disadvantage. To eyes fresh from the "Abode of Ra," the "Abode of Hathor" looks less than its actual size; which is in fact but little inferior to that of the Temple at Derr. A first hall, measuring some 40 feet in length by 21 in width, leads to a transverse corridor, two side-chambers, and a sanctuary 7 feet square, at the upper end of which are the shattered remains of a cow-headed statue of Hathor. Six square pillars, as at Derr, support what, for want of a better word, one

must call the ceiling of the hall; though the ceiling is in truth the superincumbent mountain.

In this arrangement, as in the general character of the bas-relief sculptures which cover the walls and pillars, there is much simplicity, much grace, but nothing particularly new. The façade, on the contrary, is a daring innovation. Here the whole front is but a frame for six recesses, from each of which a colossal statue, erect and life-like, seems to be walking straight out from the heart of the mountain. These statues, three to the right and three to the left of the doorway, stand thirty feet high, and represent Rameses II. and Nofreari, his queen. Mutilated as they are, the male figures are full of spirit, and the female figures full of grace. The Queen wears on her head the disk of Hathor and the ostrich feathers of royalty. The King is crowned with the pschent, and with a fantastic helmet adorned with plumes and horns. They have their children with them; the Queen her daughters, the King his sons—infants of ten feet high, whose heads just reach to the parental knee.

The walls of these six recesses, as they follow the slope of the mountain, form massive buttresses, the effect of which is wonderfully bold in light and shadow. The doorway gives the only instance of a porch that we saw in either Egypt or Nubia. The superb hieroglyphs that cover the faces of these buttresses and the front of this porch are cut half-a-foot deep into the rock, and are so large that they can be read from the island in the middle of the river. The tale they tell—a tale retold, in many varied turns of old Egyptian style upon the architraves within—is singular and interesting.

"Rameses, the Strong in Truth, the Beloved of Ammon," says the outer legend, "made this divine Abode* for his royal wife, Nofreari, whom he loves."

The legend within, after enumerating the titles of the King, records that "his royal wife who loves him, Nofreari the Beloved of Maut, constructed for him this Abode in the mountain of the Pure Waters."

On every pillar, in every act of worship pictured on the walls, even in the sanctuary, we find the names of Rameses and Nofreari "coupled and inseparable." In this double dedication, and in the unwonted tenderness of the style, one seems to detect traces of some event, perhaps of some anniversary, the particulars of which are lost for ever. It may have been a meeting; it may have been a parting; it may have been a prayer answered, or a vow fulfilled. We see, at all events, that Rameses and Nofreari desired to leave behind them an imperishable record of the affection which united them on earth, and which they hoped would reunite them in Amenti. What more do we need to know? We see that the Queen was fair;** that the

* Though dedicated by Rameses to Nofreari, and by Nofreari to Rameses, this Temple was placed, primarily, under the patronage of Hathor, the supreme type of divine maternity. She is represented by Queen Nofreari, who appears on the façade as the mother of six children, and adorned with the attributes of the goddess. A Temple to Hathor would also be, from a religious point of view, the fitting pendant to a Temple of Ra. M. Mariette, in his *Notice des Monuments à Boulak*, remarks of Hathor that her functions are still but imperfectly known to us. "Peut-être était-elle à Ra ce que Maut est à Ammon, le récipient où le dieu s'engendre lui-même pour l'éternité."

** It is not often that one can say of a female head in an Egyptian wall-painting that it is beautiful; but in these portraits of the Queen, many times repeated upon the walls of the first Hall of the Temple of Hathor, there is, if not positive beauty according to our western notions, much sweetness and much grace. The name of *Nofreari* means Perfect, Good, or Beautiful Companion. That the word *Nofre* or *Nefer* should mean both Good and Beautiful—in fact, that Beauty and Goodness should be synonymous terms—is not merely interesting as it indicates a lofty philosophical standpoint, but as it reveals, perhaps, the latent germ of that doctrine which was hereafter to be

King was in his prime. We divine the rest; poetry of the place at all events is ours. Even barren solitudes there is wafted to us a brea the shores of old romance. We feel that Lo passed this way, and that the ground is still l where he trod.

We hurried on to the Great Temple, withc ing to examine the lesser one in detail. A twilight reigned in the first hall, beyond which dark. Eight colossi, four to the right and fou left, stand ranged down the centre, bearing th tain on their heads. Their height is twenty-f With hands crossed on their breasts, they c flail and crook; emblems of majesty and d It is the attitude of Osiris, but the face is of Rameses II. Seen by this dim light, s mournful, majestic, they look as if they rem the past.

Beyond the first hall lies a second hall s on four square pillars; beyond this again, a tr chamber, the walls of which are covered with bas-reliefs of various Gods; last of all, the s Here, side by side, sit four figures larger th Phthah, Ammon Ra, Ra, and Rameses deified. them stands an altar, in shape a truncated cut from the solid rock. Traces of colour y

taught with such brilliant results in the Alexandrian Schools. It is that the word for Truth and Justice (*Ma*) was also one and the sam

There is often a quaint significance about Egyptian proper n reminds one of the names that came into favour in England und monwealth. Take for instance *Bak-en Khonsu*, Servant-of-Kho *amen*, the Gift of Ammon; *Renpitnofre*, Good-year; *Noub-en T* her-Weight-in-Gold (both women's names); and *Hor-mes-out'-a-S* son-of-the-Eye-of-Shu—which last, as a tolerably long compound, elationship with Praise-God-Barebones, Hew-Agag-in Pieces- Lord, etc. etc.

on the garments of the statues; while in the walls on either side are holes and grooves such as might have been made to receive a screen of metal-work.

The air in the sanctuary was heavy with an acrid smoke, as if the priests had been burning some strange incense and were only just gone. For this illusion we were indebted to the visitors who had been there before us. They had lit the place with magnesian wire; the vapour of which lingers long in these unventilated vaults.

To settle down then and there to a steady investigation of the wall-sculptures was impossible. We did not attempt it. Wandering from hall to hall, from chamber to chamber; now trusting to the faint gleams that straggled in from without, now stumbling along by the light of a bunch of candles tied to the end of a stick, we preferred to receive those first impressions of vastness, of mystery, of gloomy magnificence, which are the more profound for being somewhat vague and general.

Scenes of war, of triumph, of worship, passed before our eyes like the incidents of a panorama. Here the King, borne along at full gallop by plumed steeds gorgeously caparisoned, draws his mighty bow and attacks a battlemented fortress. The besieged, some of whom are transfixed by his tremendous arrows, supplicate for mercy. They are evidently Assyrian. Their skin is yellow; and they wear the long hair and beard, the fillet, the rich robe, fringed cape, and embroidered baldric with which we are familiar in the Nineveh sculptures. A man driving off cattle in the foreground looks as if he had stepped out of one of the tablets in the British Museum. Rameses meanwhile towers, swift

and godlike, above the crowd. His coursers are of such immortal strain as were the coursers of Achilles. His sons, his whole army, chariot and horse, follow headlong at his heels. All is movement and the splendour of battle.

Farther on, we see the King returning in state, preceded by his prisoners of war. Tied together in gangs, they stagger as they go, with heads thrown back and hands uplifted. These, however, are not Assyrians, but Abyssinians and Nubians, so true to the type, so thick-lipped, flat-nosed, and woolly-headed, that only the pathos of the expression saves them from being ludicrous. It is naturalness pushed to the verge of caricature.

A little farther still, and we find Rameses leading a string of these captives into the presence of Ammon Ra, Maut, and Khons—Ammon Ra weird and unearthly, with his blue complexion and towering plumes; Maut wearing the crown of Upper Egypt; Khons by a subtle touch of flattery depicted with the features of the King. Again, to right and left of the entrance, Ramses, thrice the size of life, slays a group of captives of various nations. To the left Ammon Ra, to the right Phra Harmachis,* approve and accept the sacrifice. In the second hall we see, as usual, the procession of the sacred bark. Pthah, Khem, and Pasht, gorgeous in many-coloured garments, gleam dimly, like figures in faded tapestry, from the walls of the transverse corridor.

But the wonder of Aboo Simbel is the huge subject on the north side of the Great Hall. This is a monster

* Phra, or Ra Harmachis, also called Har-em-Khou-ti, personifies the sun in his diurnal course from the eastern to the western horizon.

battle-piece which covers an area of 57 feet and 7 inches in length, by 25 feet 4 inches in height, and contains over 1100 figures. Even the heraldic cornice of cartouches and asps which runs round the rest of the ceiling is omitted on this side, so that the wall is literally filled with the picture from top to bottom.

Fully to describe this huge design would take many pages. It is a picture-gallery in itself. It represents not a single action but a whole campaign. It sets before us, with Homeric simplicity, the pomp and circumstance of war, the incidents of camp life, and the accidents of the open field. We see the enemy's city with its battlemented towers and triple moat; the besiegers' camp and the pavilion of the king; the march of infantry; the shock of chariots; the hand-to-hand melée; the flight of the vanquished; the triumph of the Pharaoh; the bringing in of the prisoners; the counting of the hands of the slain. A great river winds through the picture from end to end, and almost surrounds the invested city. The king in his chariot pursues a crowd of fugitives along the bank. Some are crushed under his wheels; some plunge into the water and are drowned.* Behind him, a moving wall of shields and spears, advances with rhythmic step the serried phalanx; while yonder, where the fight is thickest, we see chariots overturned, men dead and dying, and riderless horses making for the open. Meanwhile the besieged send out mounted scouts, and the country folk drive their cattle to the hills.

A grand frieze of chariots charging at full gallop divides the subject lengthwise, and separates the Egyptian camp from the field of battle. The camp is

* See chap. VIII., pp. 181-2. vol. I.

square, and enclosed, apparently, in a palisade of shields. It occupies less than one sixth part of the picture, and contains about a hundred figures. Within this narrow space the artist has brought together an astonishing variety of incidents. The horses feed in rows from a common manger, or wait their turn and impatiently paw the ground. Some are lying down. One, just unharnessed, scampers round the enclosure. Another, making off with the empty chariot at his heels, is intercepted by a couple of grooms. Other grooms bring buckets of water slung from the shoulders on wooden yokes. A wounded officer sits apart, his head resting on his hand; and an orderly comes in haste to bring him news of the battle. Another, hurt apparently in the foot, is having the wound dressed by a surgeon. Two detachments of infantry, marching out to reinforce their comrades in action, are met at the entrance to the camp by the royal chariot returning from the field. Rameses drives before him some fugitives, who are trampled down, seized, and despatched upon the spot. In one corner stands a row of objects that look like joints of meat; and near them are a small altar and a tripod brazier. Elsewhere, a couple of soldiers, with a big bowl between them, sit on their heels and dip their fingers in the mess, precisely as every Fellah does to this day. Meanwhile it is clear that Egyptian discipline was strict, and that the soldier who transgressed was as abjectly subject to the rule of stick as his modern descendant. In no less than three places do we see this time-honoured institution in full operation, the superior officer energetically flourishing his staff; the private taking his punishment with characteristic disrelish. In the middle

he camp, watched over by his keeper, lies Rame- tame lion; while close against the royal pavilion a tile spy is surprised and stabbed by the officer on rd. The pavilion itself is very curious. It is lently not a tent but a building, and was probably extemporaneous construction of crude brick. It has r arched doorways, and contains in one corner an ect like a cabinet, with two sacred hawks for sup- ters. This object, which is in fact almost identical h the hieroglyphic emblem used to express a royal egyry or festival, stands, no doubt, for the private tory of the King. Five figures kneel before it in ration.

To enumerate all or half the points of interest in amazing picture would ask altogether too much ce. Even to see it, with time at command and all help that candles and magnesian torches can give, far from easy. The relief is unusually low, and the face, having originally been covered with stucco, is posely roughened all over with tiny chisel-marks, ich painfully confuse the details. Nor is this all. ing to some kind of saline ooze in that part of the k, the stucco has not only peeled off, but the actual face is injured. It seems to have been eaten away, t as iron is eaten by rust. A few patches adhere, wever, in places, and retain the original colouring. e river is still covered with blue and white zigzags, represent water; some of the fighting groups are t perfect; and two very beautiful royal chariots, one of ich is surmounted by a richly ornamented parasol- nopy, are as fresh and brilliant as ever.

The horses throughout are excellent. The chariot eze is almost Panathenaic in its effect of multitudi-

nous movement; while the horses in the camp of Rameses, for naturalness and variety of treatment, are perhaps the best that Egyptian art has to show. It is worth noting also that a horseman, that *rara avis*, occurs some four or five times in different parts of the picture.

The scene of the campaign is laid in Syria. The river of blue and white zigzags is the Orontes;* the city of the besieged is Kadesh or Kades;** the enemy are the Kheta. The whole is, in fact, a grand picture-epic of the events immortalised in the poem of Pentaour—that poem which M. de Rougé has described as "a sort of Egyptian Iliad." The comparison would, however, apply to the picture with greater force than it applies to the poem. Pentaour, who was in the first place a courtier, and in the second place a poet, has sacrificed everything to the prominence of his central figure. He is intent upon the glorification of the King; and his poem, which is a mere pæan of praise, begins and ends with the prowess of Rameses Mer-Ammon. If, then, it is to be called an Iliad, it is an Iliad from which everything that does not immediately concern Achilles is left out. The picture, on the contrary, though it shows the hero in combat and in triumph, and always of colossal proportions, yet has space for a host of minor characters. The episodes in which these characters appear are essentially Homeric. The spy is surprised and slain, as Dolon was slain by Ulysses. The men feast, and fight, and are wounded,

* In Egyptian, *Aaranatu*.

** In Egyptian, *Kateshu*. "Aujourd'hui encore il existe une ville de Kades près d'une courbe de l'Oronte dans le voisinage de Homs." *Leçons de M. de Rougé, Professées au Collége de France*. See MÉLANGES D'ARCHÉOLOGIE, Egyp. and Assyr., vol. II. p. 269. The bend of the river is actually given in the bas-reliefs.

just like the long-haired sons of Achaia; while their horses, loosed from the yoke, eat white barley and oats

"Hard by their chariots, waiting for the dawn."

Like Homer, too, the artist of the battle-piece is careful to point out the distinguishing traits of the various combatants. The Kheta go three in a chariot; the Egyptians only two. The Kheta wear a moustache and scalp-lock; the Egyptians pride themselves on "a clean shave," and cover their bare heads with ponderous wigs. The Sardinian contingent cultivate their own thick hair, whiskers, and mustachios; and their features are distinctly European. They also wear the curious helmet, surmounted by a ball and two spikes, by which they may always be recognised in the sculptures. These Sardinians appear only in the border-frieze, next the floor. The sand had drifted up just at that spot, and only the top of one fantastic helmet was visible above the surface. Not knowing in the least to what this might belong, we set the men to scrape away the sand; and so, quite by accident, uncovered the most curious and interesting group in the whole picture. The Sardinians* (in Egyptian Shardana) seem to have been naturalised prisoners of war drafted

* "La légion *S'ardana* de l'armée de Ramses II. provenait d'une première descente de ces peuples en Égypte. 'Les *S'ardaina* qui étaient des prisonniers de sa majesté,' dit expressément le texte de Karnak, au commencement du poëme de *Pentaour*. Les archéologues ont remarqué la richesse de leur costume et de leurs armures. Les principales pièces de leur vêtements semblent couverts de broderies. Leur bouchier est une rondache; ils portent une longue et large épée de forme ordinaire, mais on remarque aussi dans leurs mains une épée d'une longueur démesurée. Le casque des S'ardana est très caractéristique; sa forme est arrondie, mais il est surmonté d'une tige qui supporte une boule de métal. Cet ornament est accompagné de deux cornes en forme de croissant. . . . Les S'ardana de l'armée Égyptienne ont seulement des favoris et des moustaches coupés très courts."—*Mémoire sur les Attaques Dirigées contre l'Égypte*, etc. etc. E. De Rougé. *Revue Archéologique*, vol. xvi. pp. 90, 91.

into the ranks of the Egyptian army; and are the European people whose name appears on the monum

There is but one hour in the twenty-four at w it is possible to form any idea of the general effe this vast subject; and that is at sunrise. Then does the pure day stream in through the doorway, temper the gloom of the side-aisles with light refl from the sunlit floor. The broad divisions of the ture and the distribution of the masses may the dimly seen. The details, however, require candle- and can only be studied a few inches at a Even so, it is difficult to make out the upper g without the help of a ladder. Salame, mounted chair and provided with two long sticks lashe gether, could barely hold his little torch high en to enable the Writer to copy the inscription o middle tower of the fortress of Kades.

It is fine to see the sunrise on the front o Great Temple; but something still finer takes pla certain mornings in the year, in the very heart o mountain. As the sun comes up above the ea hill-tops, one long, level beam strikes through the way, pierces the inner darkness like an arrow, trates to the sanctuary, and falls like fire from h upon the altar at the feet of the Gods.

No one who has watched for the coming of shaft of sunlight can doubt that it was a calcu effect, and that the excavation was directed at especial angle in order to produce it. In this Ra,* to whom the temple was dedicated, may be s

* *Ra*, ou quelquefois Horus. C'est le dieu solaire par excellence."—RIETTE. *Notice des Monuments à Boulak*, p. 123. See also footnote a of this vol. It will be seen by the above that M. Mariette, who certainl more than any one in the world about the Egyptian Pantheon, admits

tered in daily, and by a direct manifestation of sence to have approved the sacrifices of his pers.

ed scarcely say that we did not see half the lptures or even half the chambers, that first n at Aboo Simbel. We rambled to and fro, vonder, and content to wonder, like rustics at We had, however, ample time to come again in, and learn it all by heart. The Writer went antly, and at all hours; but most frequently at l of the day's sketching, when the rest were or boating in the cool of the late afternoon.

a wonderful place to be alone in—a place in he very darkness and silence are old, and in Time himself seems to have fallen asleep. ing to and fro among these sculptured halls, hade among shadows, one seems to have left ld behind; to have done with the teachings of sent; to belong one's self to the past. The ods assert their ancient influence over those estion them in solitude. Seen in the fast-ng gloom of evening, they look instinct with ural life. There were times when I should have been surprised to hear them speak—to m rise from their painted thrones and come om the walls. There were times when I felt I in them.

re was something so weird and awful about the nd it became so much more weird and awful ner one went in, that I rarely ventured beyond

are identical. This is important, and shows that the work of sim-
oreseen by Ampère is now begun in earnest. The day is, perhaps,
g when Khons will also be recognised as a form of Ra, Hathor as a
sis, etc. etc.

the first hall when quite alone. One afternoon, however, when it was a little earlier, and therefore a little lighter, than usual, I went to the very end, and sat at the feet of the Gods in the sanctuary. All at once (I cannot tell why, for my thoughts just then were far away) it flashed upon me that a whole mountain hung —ready, perhaps, to cave in—above my head. Seized by a sudden panic such as one feels in dreams, I tried to run; but my feet dragged, and the floor seemed to sink under them. I felt I could not have called for help, though it had been to save my life. It is unnecessary, perhaps, to add that the mountain did not cave in, and that I had my fright for nothing. It would have been a grand way of dying, all the same; and a still grander way of being buried.

My visits to the Great Temple were not always so dramatic. I sometimes took Salame, who smoked cigarettes when not on active duty, or held a candle while I sketched patterns of cornices, head-dresses of Kings and Gods, designs of necklaces and bracelets, heads of captives, and the like. Sometimes we explored the side-chambers. Of these there are eight; pitch-dark, and excavated at all kinds of angles. Two or three are surrounded by stone benches cut in the rock; and in one the hieroglyphic inscriptions are part cut, part sketched in black and left unfinished. As this temple is entirely the work of Rameses II., and betrays no sign of having been added to by any of his successors, these evidences of incompleteness would seem to show that the King died before the work was ended.

I was always under the impression that there were secret places yet undiscovered in these dark chambers, and Salame and I were always looking for them. At

nderah, at Edfoo, at Medinet Haboot, at Philæ,* re have been found crypts in the thickness of the lls and recesses under the pavements, for the safe-eping of treasure in time of danger. The rock-cut nples must also have had their hiding-places; and se would doubtless take the form of concealed cells the walls, or under the floors of the side-chambers.

To come out from these black holes into the twi-ht of the Great Hall and see the landscape set, as it re, in the ebon frame of the doorway, was alone rth the journey to Aboo Simbel. The sun being at ch times in the west, the river, the yellow sand-and, the palms and tamarisks opposite, and the ountains of the eastern desert, were all flooded with glory of light and colour to which no pen or pencil uld possibly do justice. Not even the mountains of ab in Holman Hunt's "Scapegoat" were so warm th rose and gold.

Thus our days passed at Aboo Simbel; the workers rking; the idlers idling; strangers from the outer rld now and then coming and going. The heat on re was great, especially in the sketching-tents; but north breeze blew steadily every day from about hour after sunrise till an hour before sunset, and board the Dahabeeyah it was always cool.

The Happy Couple took advantage of this good d to do a good deal of boating, and by judiciously ing their excursions, contrived to use the tail of the 's breeze for their trip out, and the strong arms of r good rowers to bring them back again. In this

* A rich treasure of gold and silver rings was found by Ferlini, in 1834, ured in the wall of one of the pyramids of Meröe, in Upper Nubia. See *ius's Letters*, translated by L. and J. HORNER, Bohn, 1853, p. 151.

way they managed to see the little rock-cut Te
Ferayg, which the rest of us unfortunately miss
another occasion they paid a visit to a certain
who lived at a village about two miles south
Simbel. He was a great man, as Nubian magn
His name was Hassan Ebn Rashwan el Kash
he was a grandson of that same old Hassan
who was vice-regent of Nubia in the days of
hardt and Belzoni. He received our Happy
with distinguished hospitality, killed a sheep
honour, and entertained them for more tha
hours. The meal consisted of an endless su
of dishes, all of which, like that bugbear of ou
hood, the hated Air with Variations, went on
ing the same theme under a multitude of di
and, whether roast, boiled, stewed or minced,
on skewers, smothered in rice, or drowned
milk, were always mutton *au fond.*

We now despaired of ever seeing a crocodi
but for a trail that our men discovered on th
opposite, we should almost have ceased to beli
there were crocodiles in Egypt. The marks we
fresh when we went to look at them. The
had been basking high and dry in the sun, a
was the point at which he had gone down a
the river. The damp sand at the water's ed
taken the mould of his huge fleshy paws, and
the jointed armour of his tail, though this last
sion was somewhat blurred by the final rus
which he had taken to the water. I doubt if R
Crusoe, when he saw the famous footprint on th
was more excited than we of the Philæ at sight
genuine and undeniable trail.

for the Idle Man, he flew at once to arms and ready for the fray. He caused a shallow grave dug for himself a few yards from the spot; then and lay in it for hours together, morning after ng, under the full blaze of the sun,—flat, patient, —with his gun ready cocked, and a Pall Mall t up his back. It was not his fault if he nar- escaped sunstroke, and had his labour for his l. That crocodile was too clever for him, and are never to come back.

ir sailors, meanwhile, though well pleased with casional holiday, began to find Aboo Simbel onous. As long as the Bagstones stayed, the ews met every evening to smoke, and dance, ng their quaint roundelays together. But when s came of wonderful things already done this above Wady Halfeh—rumours that represented cond Cataract as a populous solitude of croco- - then our faithful consort slipped away one g before sunrise, and the Philæ was left com- ess.

this juncture, seeing that the men's time hung on their hands, our Painter conceived the idea ng them to clean the face of the northernmost s, still disfigured by the plaster left on it when at cast * was taken by Mr. Hay some fifty years

s cast, the property of the British Museum, is placed over a door the library at the end of the northern Vestibule, opposite the staircase. med by the late Mr. Bonomi that the mould was made by Mr. Hay, with him an Italian assistant, picked up in Cairo. They took with e barrels of plaster and a couple of ladders, and contrived, with such poles as belonged to the Dahabeeyah, to erect a scaffolding and a elter for the plasterman. The Colossus was at this time buried up in sand, which made their task so much the easier. When the mould ad was brought to England, it was sent to Mr. Bonomi's studio, to- th a mould of the head of the Colossus at Mitrahenny, a mould of the the fallen obelisk at Karnak, and moulds of the wall-sculptures at

before. This happy thought was promptly carried into effect. A scaffolding of spars and oars was at once improvised, and the men, delighted as children at play, were soon swarming all over the huge head, just as the carvers may have swarmed over it in the days when Rameses was king.

All they had to do was to remove any small lumps that might yet adhere to the surface, and then tint the white patches with coffee. This they did with bits o sponge tied to the ends of sticks; but Reïs Hassan, a a mark of dignity, had one of the Painter's old brushe of which he was immensely proud.

It took them three afternoons to complete the job and we were all sorry when it came to an end. T see Reïs Hassan artistically touching up a gigant nose almost as long as himself; Riskalli and th cook-boy staggering to and fro with relays of coffe brewed "thick and slab" for the purpose; Salan perched cross-legged, like some complacent imp, the towering rim of the great pschent overhead; th rest chattering and skipping about the scaffolding lil monkeys, was, I will venture to say, a sight mo comic than has ever been seen at Aboo Simbel befo or since.

Rameses' appetite for coffee was prodigious. H consumed I know not how many gallons a day. O cook stood aghast at the demand made upon his store

Bayt-el-Welly. Mr. Bonomi superintended the casting and placing of all the in the Museum about three years after the moulds were made. This was the time when Mr. Hawkins held the post of Keeper of Antiquities. I ment these details, not simply because they have a special interest for all who acquainted with Aboo Simbel, but because a good deal of misapprehension prevailed on the subject, some travellers, attributing the disfigurement of head to Lepsius, others to the Crystal Palace Company, and so forth. E so careful a writer as the late Miss Martineau ascribes it, on hearsay, Champollion.

Never before had he been called upon to provide for a guest whose mouth measured three feet and a half in width.

Still, the result justified the expenditure. The coffee proved a capital match for the sandstone; and though it was not possible wholly to restore the uniformity of the original surface, we at least succeeded in obliterating those ghastly splotches, which for so many years have marred this beautiful face as with the unsightliness of leprosy.

What with boating, fishing, lying in wait for crocodiles, cleaning the colossus, and filling reams of thin letter paper to friends at home, we got through the first week quickly enough—the Painter and the Writer working hard, meanwhile, in their respective ways; the Painter on his big canvas in front of the Temple; the Writer shifting her little tent as she listed.

Now, although the most delightful occupation in life is undoubtedly sketching, it must be admitted that the sketcher at Aboo Simbel works under difficulties. Foremost among these comes the difficulty of position. The great Temple stands within about twenty-five yards of the brink of the bank, and the lesser Temple within as many feet; so that to get far enough from one's subject is simply impossible. The present Writer sketched the small Temple from the deck of the Dahabeeyah; there being no point of view obtainable on shore.

Next comes the difficulty of colour. Everything, except the sky and the river, is yellow—yellow, that is to say, "with a difference;" yellow ranging through every gradation of orange, maize, apricot, gold, and buff. The mountains are sandstone; the Temples are

sandstone; the sandslope is powdered sandstone from the sandstone desert. In all these objects, the scale of colour is necessarily the same. Even the shadows, glowing with reflected light, give back tempered repetitions of the dominant hue. Hence it follows that he who strives, however humbly, to reproduce the facts of the scene before him, is compelled, *bon gré, mal gré*, to execute what some of our young painters would now-a-days call a Symphony in Yellow.

Lastly, there are the minor inconveniences of sun, sand, wind, and flies. The glare from above and the glare from below are alike intolerable. Dazzled, blinded, unable to even look at his subject without the aid of smoke-coloured glasses, the sketcher whose tent is pitched upon the sandslope over against the great Temple, enjoys a foretaste of cremation. When the wind blows from the north (which at this time of the year is almost always,) the heat is less distressing but the sand is maddening. It fills your hair, your eyes, your water-bottles; silts up your colour-box; dries into your skies; and reduces your Chinese white to a gritty paste the colour of salad-dressing. As for the flies, they have a morbid appetite for water-colours. They follow your wet brush along the paper, leave their legs in the yellow ochre, and plunge with avidity into every little pool of cobalt as it is mixed ready for use. Nothing disagrees with them; nothing poisons them—not even olive-green.

It was a delightful time, however—delightful alike for those who worked and those who rested—and these small troubles counted for nothing in the scale. Yet it was pleasant, all the same, to break away for a day or two, and be off to Wady Halfeh.

CHAPTER XVII.

The Second Cataract.

A FRESH breeze, a full sail, and the consciousness of a holiday well earned, carried us gaily along from Aboo Simbel to Wady Halfeh. We started late in the afternoon of the first day, made about twelve miles before the wind dropped, and achieved the remaining twenty-eight miles before noon the next day. It was our last trip on the Nile under canvas. At Wady Halfeh the Philæ was doomed to be dismantled. The big sail that had so long been our pride and delight would there be taken down, and our good boat, her grace and swiftness gone at one fell swoop, would become a mere lumbering barge, more suggestive of civic outings on the Thames than of Cleopatra's galley.

For some way beyond Aboo Simbel, the western bank is fringed by a long line of volcanic mountains, as much alike in height, size, and shape, as a row of martello towers. They are divided from one another by a series of perfectly uniform sand-drifts; while on the rounded top of each mountain, thick as the currants on the top of a certain cake, known to schoolboys by the endearing name of "black-caps," lies a layer of the oddest black stones in the world. Having more than once been to the top of the rock of Abshek (which is the first large mountain of the chain, and strewn in the same way) we recognised the stones, and knew what they were like. In colour they are purplish

black, tinged here and there with dull red. They ring like clinkstone when struck, and in shape are most fantastic. L. picked up some like petrified bunches of grapes. Others are twisted and writhen like the Vesuvian lava of 1871. They lie loose upon the surface, and are of all sizes; some being as small as currants, and others as large as quartern loaves. Speaking as one having no kind of authority, I should say that these stones are unquestionably of fiery parentage. One seems to see how, boiling and bubbling in a state of fusion, they must have been suddenly checked by contact with some cooler medium.

Where the chain ends, about three or four miles above Aboo Simbel, the view widens, and a host of outlying mountains are seen scattered over an immense plain reaching for miles into the western desert. On the eastern bank, Kalat Adda,* — a huge, rambling

* "A castle, resembling in size and form that of Ibrim; it bears the name of Kalat Adda; it has been abandoned many years, being entirely surrounded by barren rocks. Part of its ancient wall, similar in construction to that of Ibrim, still remains. The habitations are built partly of stone, and partly of bricks. On the most elevated spot in the small town, eight or ten gray granite columns of small dimensions lie on the ground, with a few capitals near them of clumsy Greek architecture."—Burckhardt's *Travels in Nubia*, 1819, p. 38.

In a curious Arabic history of Nubia written in the tenth century A.D. by one Abdallah ben Ahmed ben Solaïm of Assouan, fragments of which are preserved in the great work of Makrizy, quoted by Burckhardt and E. Quatremer (see footnote, p. 281. Vol. I.), there occurs the following remarkable passage:—"In this province (Nubia) is situated the city of Bedjrash, capital of Maris, the fortress of Ibrim, and another place called Adwa, which has a port, and is they say, the birthplace of the sage Lokman and of Dhoul Noun. There is to be seen there a magnificent Birbeh"—("On y voit un *Berba* magnifique").—*Mémoires Géographiques sur l'Egypte*, etc. E. QUATREMERE Paris 1811; vol. II. p. 8.

If Adwa and Adda are one and the same, it is possible that in this passage we find preserved the only comparatively modern indication of some great rock-cut temple, the entrance to which is now entirely covered by the sand. It is clear that neither Aboo Simbel (which is on the opposite bank, and some three or four miles north of Adda) nor Ferayg (which is also some way off, and quite a small place) can here be intended. That another temple exists somewhere between Aboo Simbel and Wady Halfeh and is yet to be discovered, seems absolutely certain from the tenor of a large

Roman citadel, going to solitary ruin, on the last water-washed precipice to the left—brings the opposite range to a like end, and abuts on a similar plain, also scattered over with detached peaks. The scene here is desolately magnificent. A large island covered with palms divides the Nile in two branches, each of which looks as wide as the whole river. An unbounded distance opens away to the silvery horizon. On the banks there is no verdure; neither is there any sign of human toil. Nothing lives, nothing moves, save the wind and the river.

Of all the strange peaks we have yet seen, the mountains hereabout are the strangest. Alone or in groups, they start up here and there from the deserts on both sides, like the pieces on a chess-board. They are for the most part conical; but they are not extinct craters, such as are the volcanic cones of Korosko and Dakkeh. Seeing how they all rose to about the same

stela sculptured on the rock a few paces north of the smaller temple at Aboo Simbel. This stela, which is one of the most striking and elaborate there, represents an Egyptian gateway surmounted by the winged globe, and shows Rameses II. enthroned and receiving the homage of a certain Prince, whose name, as translated by Rosellini, is Rameses-Neniscti-Habai. The inscription, which is in sixteen columns and perfectly preserved, records the titles and praises of the King, and states how "he hath made a monumental abode for Horus, his father, Lord of Ha'm, excavating in the bowels of the rock of Ha'm to make him a habitation of many ages." We know nothing of the Rock of Ha'm (rendered Sciam by Rosellini), but it should no doubt be sought somewhere between Aboo Simbel and Wady Halfeh. "Qual sito precisamente dinotisi in questo nome di Sciam, io non saprei nel presente stato delle cose determinare: credo peraltro secondo varie luoghi delle iscrizioni che lo ricordano, che fosse situato sull' una o l'altra sponda del Nilo, nel paese compreso tra Wadi-halfa e Ibsambul, o poco oltre. E qui dovrebbe trovarsi il nominato speco di Horus, fino al presente occulto a noi."—ROSELLINI, Letterpress to *Monumento Storici*, vol. III., part II. p. 184. It would hence appear that the Rock of Ha'm is mentioned in other inscriptions.

The distance between Aboo Simbel and Wady Halfeh is only forty miles, and the likely places along the banks are but few. Would not the discovery of this lost Temple be an enterprise worthier the ambition of tourists, than the extermination of such few crocodiles as yet linger north of the Second Cataract?

height, and were alike capped with that myste
couche of shining black stones, the Writer could
help fancying that, like the isolated Rocher de Con
and Rocher de St. Michel at Puy, they might be
fragments of a rocky crust, rent and swept awa
some infinitely remote period of the world's hi
and that the level of their present summits migh
present perhaps the ancient level of the plain.

As regards form, they are weird enough fo
wildest geological theories. All taper more or les
wards the top. One is four-sided, like a pyramid
other, in shape a truncated cone, looks as if cro
with a pagoda summer-house; a third seems to be
mounted by a mosque and cupola; a fourth is sco
out in tiers of arches; a fifth is crowned, appar
with a cairn of piled stones; and so on with vari
as endless as they are fantastic. A geologist
perhaps account for these caprices by showing
fire, and earthquake, and deluge, had here succe
each other; and how, after being first covered
volcanic stones and then split into chasms, the v
thus opened had by and by been traversed by to
which wore away the softer parts of the rock an
the harder standing.

Some way beyond Kalat Adda, when the
Simbel range and the palm island have all but van
in the distance, and the lonely peak, called the M
tain of the Sun (Gebel esh-Shems), has been le
behind, we come upon a new wonder—namely,
two groups of scattered tumuli, one on the eastern
on the western bank. Not volcanic forms these
even accidental forms, if one may venture to for
opinion from so far off. They are of various

some little, some big; all perfectly round and smooth, and covered with a rich greenish-brown alluvial soil. How did they come there? Who made them? What did they contain? The Roman ruin close by—the 240,000* deserters who must have passed this way—the Egyptian and Ethiopian armies that certainly poured their thousands along these very banks, and that might have fought many a battle on this open plain, suggest all kinds of possibilities, and fill one's head with visions of buried arms, and jewels, and cinerary urns. We are more than half-minded to stop the boat and land that very moment; but are content on second thoughts with promising ourselves that we will at least excavate one of the smaller hillocks on our way back.

And now, the breeze freshening and the Dahabeeyah tearing gallantly along, we leave the tumuli behind and enter upon a still more desolate region, where the mountains recede farther than ever, and the course of the river is interrupted by perpetual sandbanks.

On one of these sandbanks, just a few yards above the edge of the water, lay a log of drift-wood, apparently a battered old palm trunk, with some remnants of broken branches yet clinging to it; such an object, in short, as my American friends would very properly call a "snag."

Our pilot leaned forward on the tiller, put his finger to his lip, and whispered:—

"Crocodilo!"

The Painter, the Idle Man, the Writer, were all on deck, and not one believed him. They had seen too

* See footnote, p. 59 of this vol.

many of these snags already, and were not going to let themselves again be excited about nothing.

The pilot pointed to the cabin where L. and the Little Lady were indulging in that minor vice called afternoon tea.

"Sittèh!" said he, "call Sittèh! Crocodilo!"

We examined the object through our glasses. We laughed the pilot to scorn. It was the worst imitation of a crocodile that we had yet seen.

All at once the palm-trunk lifted up its head, cocked its tail, found its legs, set off running, wriggling, undulating down the slope with incredible rapidity, and was gone before we could utter an exclamation.

We three had a bad time when the other two came up and found that we had seen our first crocodile without them.

A sandbank which we passed next morning was scored all over with fresh trails, and looked as if it had been the scene of a crocodile-parliament. There must have been at least twenty or thirty members present at the sitting; and the freshness of the marks showed that they had only just dispersed.

A keen and cutting wind carried us along the last thirty miles of our journey. We had supposed that the farther south we penetrated, the hotter we should find the climate; yet now, strange to say, we were shivering in seal-skins, under the most brilliant sky in the world, and in a latitude more southerly than that of Mecca or Calcutta. It was some compensation, however, to run at full speed past the dullest of Nile scenery, seeing only sandbanks in the river; sand-hills and sand-flats on either hand; a disused shadoof or a skeleton boat rotting at the water's edge; a wind-

ormented Dôm-palm struggling for existence on the rink of the bank.

At a fatal corner about six miles below Wady Halfeh, we passed a melancholy flotilla of dismantled Dahabeeyahs—the Fostat, the Zenobia, the Alice, the Mansoorah—all alike weather-bound and laid up helpessly against the wind. The Mansoorah, with Captain nd Mrs. E. on board, had been three days doing these ix miles: at which rate of progress they might reasonbly hope to reach Cairo in about a year and a nonth.

The palms of Wady Halfeh, blue with distance, ame into sight at the next bend; and by noon the hilæ was once more moored alongside the Bagstones nder a shore crowded with cangias, covered with ales and packing cases, and, like the shores of Mahatta nd Assouan, populous with temporary huts. For here is that traders going by water embark and disembark their way to and fro between Dongola and the rst Cataract.

There were three Temples—or at all events three cient Egyptian buildings—once upon a time on the stern bank over against Wady Halfeh. Now there a few broken pillars, a solitary fragment of brick lon, some remains of a flight of stone steps leading wn to the river, and a wall of enclosure overgrown h wild pumpkins. These ruins, together with a nbling native Khan and a noble old sycamore, form icturesque group backed by amber sand-cliffs, and rk the site of a lost city* belonging to the early ys of Usurtasen III.

* "Un Second Temple, plus grand, mais tout aussi détruit que le précé-, existe un peu plus au sud, c'était le grand temple de la ville Égyptienne

The Second, or Great Cataract, begins a little way above Wady Halfeh and extends over a distance of many miles. It consists, like the First Cataract, of a succession of rocks and rapids, and is skirted for the first five miles or so by the sand-cliff ridge which, as I have said, forms a background to the ruins just opposite Wady Halfeh. This ridge terminates abruptly in the famous precipice known as the Rock of Abooseer. Only adventurous travellers bound for Dongola or Khartoom go beyond this point; and they, for the most part, take the shorter route across the desert from Korosko. L. and the Writer would fain have hired camels and pushed on as far as Semneh; which is a matter of only two days' journey from Wady Halfeh, and, for people provided with sketching tents, is one of the easiest of inland excursions.

One may go to the Rock of Abooseer by land or by water. The Happy Couple and the Writer took two native boatmen versed in the intricacies of the Cataract; and went in the felucca. L. and the Painter preferred donkeying. Given a good breeze from the right quarter, there is, as regards time, but little to choose between the two routes. No one, however, who has approached the Rock of Abooseer by water, and seen it rise like a cathedral front from the midst of that labyrinth of rocky islets—some like clusters of basaltic columns, some crowned with crumbling ruins, some bleak and bare, some green with wild pomegranate trees—can doubt which is the more picturesque.

de *Béhéni*, qui exista sur cet emplacement, et qui d'après l'étendu des débris de poteries répandus sur la plaine aujourd'hui déserte, parait avoir été assez grande."—Champollion, *Lettres écrites d'Égypte*, etc., ed. 1868; Letter IX.

Landing among the tamarisks at the foot of the ff, we come to the spreading skirts of a sand-drift eper and more fatiguing to climb than the sand-ft at Aboo Simbel. We do climb it, however, though newhat sulkily, and finding the donkey-party perched on the top, are comforted with draughts of ice-cold nonade, brought in a goollah from Wady Halfeh.

The summit of the rock is a mere ridge, steep and erhanging towards east and south, and carved all er with autographs in stone. Some few of these are eresting; but for the most part they record only the its of the illustrious-obscure. We found Belzoni's me; but looked in vain for the signatures of Burck-rdt, Champollion, Lepsius, and Ampère.

Owing to the nature of the ground and the singular arness of the atmosphere, the view from this point emed to me to be the most extensive I had ever oked upon. Yet the height of the rock of Abooseer comparatively insignificant. It would count but as mole-hill, if measured against some Alpine summits my acquaintance. I doubt whether it is as lofty as en the Great Pyramid. It is, however, a giddy place look down from, and seems higher than it is.

It is hard, now that we are actually here, to realise at this is the end of our journey. The Cataract—an mense multitude of black and shining islets, among hich the river, divided into hundreds of separate annels, spreads far and wide for a distance, it is id, of more than sixteen miles,—foams at our feet. oams, and frets, and falls; gushing smooth and strong here its course is free; murmuring hoarsely where it interrupted; now hurrying; now loitering; here ed-ing in oily circles; there lying in still pools unbroken

by a ripple; everywhere full of life, full of voices; everywhere shining to the sun. Northwards, where it winds away towards Aboo Simbel, we see all the fantastic mountains of yesterday on the horizon. To the east, still bounded by out-liers of the same disconnected chain, lies a rolling waste of dark and stony wilderness, trenched with innumerable valleys through which flow streams of sand. On the western side, the continuity of the view is interrupted by the ridge that ends with Abooseer. Southwards, the Libyan desert reaches away in one vast undulating plain; tawny, arid, monotonous; all sun; all sand; lit here and there with arrowy flashes of the Nile. Farthest of all, pale but distinct, on the outermost rim of the world, rise two mountain summits, one long, one dome-like. Our Nubians tell us that these are the mountains of Dongola. Comparing our position with that of the Third Cataract as it appears upon the map, we come to the conclusion that these ghost-like silhouettes are the summits of Mount Fogo * and Mount Arambo—two apparently parallel mountains situated on opposite sides of the river about ten miles below Hannek, and consequently about 145 miles, as the bird flies, from the spot on which we are standing.

In all this extraordinary panorama, so wild, so weird, so desolate, there is nothing really beautiful, except the colour. But the colour is transcendent. Never, even in Egypt, have I seen anything so tender, so transparent, so harmonious. I shut my eyes, and it all comes before me. I see the amber of the sands; the pink and pearly mountains; the Cataract rocks, all

* Mount Fogo, as shown upon Keith Johnston's map of Egypt and Nubia, would seem to be identical with the Ali Bersi of Lepsius.

d purple and polished; the dull gray palms ter here and there upon the larger islands; the dure of the tamarisks and pomegranates; the reenish brown flecked with yeasty foam; over blue and burning sky, permeated with light, itating with sunshine.

de no sketch. I felt that it would be ludicrous pt it. And I feel now that any endeavour to scene into words is a mere presumptuous effort ibe the indescribable. Words are useful in-s; but, like the etching needle and the burin, short at form. They cannot translate colour.

traveller pressed for time asked me whether d or should not go as far as the Second I think I should recommend him to turn back o Simbel. The trip must cost four days; and ind should happen to be unfavourable either ay cost six or seven. The forty miles of river to be twice traversed are the dullest on the e Cataract is but an enlarged and barren f the Cataract between Assouan and Philæ; great view, as I have said, has not that kind which attracts the general tourist.

s an interest, however, beyond and apart from eauty. It rouses one's imagination to a sense eatness of the Nile. We look across a world , and see the river still coming from afar. We ched a point at which all that is habitable and comes abruptly to an end. Not a village, not ield, not a shadoof, not a sakkieh, is to be the plain below. There is no sail on those s waters. There is no moving creature on

those pathless sands. But for the telegraph wires* stalking, ghost-like, across the desert, it would seem as if we had touched the limit of civilisation, and were standing on the threshold of a land unexplored.

Yet for all this, we feel as if we were at only the beginning of the mighty river. We have journeyed well-nigh a thousand miles against the stream; but what is that to the distance which still lies between us and the Great Lakes? And how far beyond the Great Lakes must we seek for the Source that is even yet undiscovered?

We stayed at Wady Halfeh but one night, and paid but one visit to the Cataract. We saw no crocodiles, though they are still plentiful among these rocky islets. The M. B.'s, who had been here a week, were full of crocodile stories, and of Alfred's deeds of arms. He had stalked and shot a monster, two days before our arrival; but the creature had rushed into the water when hit, waving its tail furiously above its head, and had neither been seen nor heard of since.

Like Achilles, the crocodile has but one vulnerable spot; and this is a small unarmoured patch behind the forearm. He will take a good deal of killing even there unless the bullet finds its way to a vital part, or is of the diabolical kind called "explosive." Even when mortally wounded, he seldom drops on the spot. With his last strength, he rushes to the water and dies at the bottom.

After three days the carcase rises and floats, and our friends were now waiting in order that Alfred might bag his big game. Too often, however, the poor

* The wires in 1874 reached to Khartoom. They are now carried, I believe, as far as Sennar.

either crawls into a hole, or, in his agony, be-
entangled among weeds and comes up no more.
ie crocodile bagged, a dozen regain the river,
ter lingering miserably under water, die out of
nd out of reach of the sportsman.

ile we were climbing the Rock of Abooseer, our
ere busy taking down the big sail and preparing
ilæ for her long and ignominious journey down
. We came back to find the mainyard laid
ike a roof-tree above our heads; the sail rolled
a huge ball and resting on the roof of the
; the small aftersail and yard hoisted on the
ast; the oars lashed six on each side; and the
leck a series of yawning chasms, every alternate
being taken up so as to form seats and standing
for the rowers.

us dismantled, the Dahabeeyah becomes, in
galley. Her oars are now her chief motive
and a crew of steady rowers (having always the
in their favour) can do thirty miles a day.
however, a good breeze blows from the south,
all sail and the current are enough to carry the
vell along; and then the men reserve their
h for rowing by night, when the wind has
d. Sometimes, when it is a dead calm and the
need rest, the Dahabeeyah is left to her own
, and floats with the stream—now waltzing
usly in the middle of the river; now drifting
e like Mr. Winkle's horse; now sidling up to
t bank; now changing her mind and blundering
the west; making upon an average about a
d a half or two miles an hour, and presenting
l spectacle of helpless imbecility. At other

times, however, the head wind blows so hard that neither oars nor current avail; and then there is nothing for it but to lie under the bank and wait for better times.

This was our sad case in going back to Aboo Simbel. Having struggled with no little difficulty through the first five-and-twenty miles, we came to a dead lock about half-way between Faras and Gebel esh-Shems. Carried forward by the stream, driven back by the wind, buffeted by the waves, and bumped incessantly by the rocking to and fro of the felucca, our luckless Philæ, after oscillating for hours within the space of a mile, was run at last into a sheltered nook, and there left in peace till the wind should change or drop.

Imprisoned here for a day and a half, we found ourselves, fortunately, within reach of the tumuli which we had already made up our minds to explore. Making first for those on the east bank, we took with us in the felucca four men to row and dig, a fire-shovel, a small hatchet, an iron bar, and a large wicker basket, which were the only implements we possessed. What we wanted both then and afterwards, and what no Dahabeeyah should ever be without, were two or three good spades, a couple of picks, and a crowbar.

Climbing to the top of one of the highest of these hillocks, we began by surveying the ground. The desert here is firm to the tread, flat, compact, and thickly strewn with pebbles. Of the fine yellow sand which characterises the Libyan bank, there is little to be seen, and that little lies like snow in drifts and clefts and hollows, as if carried thither by the wind. The tumuli, however, are mounded of pure alluvial

, smooth, solid, and symmetrical. We counted
four of all sizes, from five to about five-and-thirty
ı height, and saw at least as many more on the
te side of the river.

lecting one of about eight feet high, we then set
ilors to work; and although it was impossible,
so few men and such insufficient tools, to cut
ıt through the centre of the mound, we at all
succeeded in digging down to a solid sub-
n of lumps of crude clay, evidently moulded by

hether these formed only the foundation of the
ıs, or concealed a grave excavated below the
of the desert, we had neither time nor means to
ain. It was something, at all events, to have
ced ourselves that the mounds were artificial.*

we came away, we met a Nubian peasant trudg-
rthwards. He was leading a sorry camel; had a
cockerel under his arm; and was followed by a
ned woman, who drew her shawl over her face
owered behind him, at sight of the Ingleezeh.

e asked the man what the mounds were, and
ıade them; but he shook his head, and said they
een there "from old time." We then inquired
ıat name they were known in these parts; to
urging his camel forward, he replied hesitat-
that they had a name, but that he had forgot-

ıving gone a little way, however, he presently

ı referring to Col. H. Vyse's *Voyage into Upper Egypt*, etc., I see
also opened one of these tumuli, but "found no indication of an artifi-
truction." I can only conclude that he did not carry his excavation
gh. As it is difficult to suppose the tumuli made for nothing, I cannot
eving that they would repay a more systematic investigation.

turned back, saying that he now remembered all ab it, and that they were called "The Horns of Ya ma."

More than this we could not get from him. V Yackma was, or how he came to have horns, or his horns should take the form of tumuli, was n than he could tell or we could guess.

We gave him a small backsheesh, however, in turn for this mysterious piece of information, and our way with all possible speed; intending to across and see the mounds on the opposite bank be sunset. But we had not calculated upon the diffi of either threading our way among a chain of s banks, or going at least two miles farther north, to get round into the navigable channel at the side. We of course tried the shorter way, and running aground some three or four times, had to it up, hoist our little sail, and scud homewards as as the wind would carry us.

The coming back thus, after an excursion in felucca, is one of the many pleasant things that has to remember of the Nile. The sun has set; afterglow has faded; the stars are coming out. I ing back with a satisfied sense of something see done, one listens to the old dreamy chant o rowers, and to the ripple under the keel. The p meanwhile, glide past, and are seen in bronzed against the sky. Presently the big boat, all glitt with lights, looms up out of the dusk. A cheery hails from the poop. We glide under the bows. a-dozen smiling brown faces bid us welcome, an many pairs of brown hands are outstretched to us up the side. A savoury smell is wafted from

kitchen; a pleasant vision of the dining-saloon, with table ready spread and lamps ready lit, flashes upon us through the open doorway. We are at home once more. Let us eat, drink, rest, and be merry; for to-morrow the hard work of sight-seeing and sketching begins again.

CHAPTER XVIII.

Discoveries at Aboo Simbel.

We came back to find a fleet of Dahabeeyahs ranged along the shore at Aboo Simbel, and no less than three sketching tents in occupation of the ground. One of these, which happened to be pitched on the precise spot vacated by our Painter, was courteously shifted to make way for the original tenant; and in the course of a couple of hours, we were all as much at home as if we had not been away for half-a-day.

Here, meanwhile, was our old acquaintance the "Fostat" with her party of gentlemen; yonder the "Zenobia," all ladies; the little "Alice" with Sir J. C. and Mr. W. on board; the "Sirena," flying the stars and stripes; the "Mansoorah," bound presently for the Fayoom. To these were next day added the "Ebers," with a couple of German savants; and the "Bagstones," welcome back from Wady Halfeh.

What with arrivals and departures, exchange of visits, exhibitions of sketches, and sociabilities of various kinds, we had now quite a gay time. The Philæ gave a dinner-party and fantasia under the very noses of the colossi, and every evening there was drumming and howling enough among the assembled crews to raise the ghosts of Rameses and all his Queens. This was pleasant enough while it lasted; but when the strangers dropped off one by one, and at the end of three days we were once more alone, I think we

re not sorry. The place was, somehow, too solemn

"Singing, laughing, ogling, and all that."

It was by comparing our watches with those of the ıvellers whom we met at Aboo Simbel, that we now und out how hopelessly our timekeepers and theirs ıd gone astray. We had been altering ours continu-ly ever since leaving Cairo; but the sun was as con-nually putting them wrong again, so that we had lost l count of the true time. The first words with which e now greeted a new comer were—"Do you know hat o'clock it is?" To which the stranger as invari-bly replied that it was the very question he was him-lf about to ask. The confusion became at last so reat that, finding we had about eleven hours of day thirteen of night, we decided to establish an arbi-ary canon; so we called it seven when the sun rose, nd six when it set, which answered every purpose.

It was between two and four o'clock, according to is time of ours, that the Southern Cross was now sible every morning. It is undoubtedly best seen at boo Simbel. The river is here very wide, and just here the constellation rises there is an opening in the ountains on the eastern bank, so that these four fine ars, though still low in the heavens, are seen in a ee space of sky. If they make, even so, a less magni-ent appearance than one has been led to expect, it probably because we see them from too low a point view. To say that a constellation is foreshortened unds absurd; yet that is just what is the matter with e Southern Cross at Aboo Simbel. Viewed at an gle of about 30°, it necessarily looks distort and

dim. If seen burning in the zenith, it would no doubt come up to the level of its reputation.

It was now the fifth day after our return from Wady Halfeh, when an event occurred that roused us to an unwonted pitch of excitement, and kept us at high pressure throughout the rest of our time.

The day was Sunday; the date February 16th, 1874; the time, according to Philæ reckoning, about eleven a.m., when the Painter, enjoying his seventh day's holiday after his own fashion, went strolling about among the rocks. He happened to turn his steps southwards, and, passing the front of the Great Temple, climbed to the top of a little shapeless mound of fallen cliff, and sand, and crude-brick wall, just against the corner where the mountain slopes down to the river. Immediately round this corner, looking almost due south, and approachable by only a narrow ledge of rock, are two votive tablets sculptured and painted, both of the thirty-eighth year of Rameses II. We had seen these from the river as we came back from Wady Halfeh, and had remarked how fine the view must be from that point. Beyond the fact that they are coloured, and that the colour upon them is still bright, there is nothing remarkable about these inscriptions. There are many such at Aboo Simbel. Our Painter did not, therefore, come here to examine the tablets; he was attracted solely by the view.

Turning back presently, his attention was arrested by some much mutilated sculptures on the face of the rock, a few yards nearer the south buttress of the Temple. He had seen these sculptures before—so, indeed, had I, when wandering about that first day in search of a point of view—without especially remark-

ng them. The relief was low; the execution slight; and the surface so broken away that only a few confused outlines remained.

The thing that now caught the Painter's eye, however, was a long crack running transversely down the face of the rock. It was such a crack as might have been caused, one would say, by blasting.

He stooped—cleared the sand away a little with his hand—observed that the crack widened—poked in the point of his stick; and found that it penetrated to a depth of two or three feet. Even then, it seemed to him to stop, not because it encountered any obstacle, but because the crack was not wide enough to admit the thick end of the stick.

This surprised him. No mere fault in the natural rock, he thought, would go so deep. He scooped away a little more sand; and still the cleft widened. He introduced the stick a second time. It was a long palm-stick like an alpenstock, and it measured about five feet in length. When he probed the cleft with it this second time, it went in freely up to where he held it in his hand—that is to say, to a depth of quite four feet.

Convinced now that there was some hidden cavity in the rock, he carefully examined the surface. There were yet visible a few hieroglyphic characters and part of two cartouches, as well as some battered outlines of what had once been figures. The heads of these figures were gone (the face of the rock, with whatever may have been sculptured upon it, having come away bodily at this point), while from the waist downwards, they were hidden under the sand. Only some hands and arms, in short, could be made out.

They were the hands and arms, apparently, of four figures; two in the centre of the composition, and two at the extremities. The two centre ones, which seemed to be back to back, probably represented gods; the outer ones, worshippers.

All at once, it flashed upon the Painter that he had seen this kind of group many a time before—*and generally over a doorway.*

Feeling sure now that he was on the brink of a discovery, he came back; fetched away Salame and Mehemet Ali; and, without saying a syllable to any one, set to work with these two to scrape away the sand at the spot where the crack widened.

Meanwhile the luncheon bell having rung thrice, we concluded that the Painter had rambled off somewhere into the desert; and so sat down without him. Towards the close of the meal, however, came a pencilled note, the contents of which ran as follows:—

"Pray come immediately—I have found the entrance to a tomb. Please send some sandwiches—A. M'C."

To follow the messenger at once to the scene of action, was the general impulse. In less than ten minutes we were there, asking breathless questions, peeping in through the fast-widening aperture, and helping to clear away the sand.

All that Sunday afternoon, heedless of possible sunstroke, unconscious of fatigue, we toiled upon our hands and knees, as for bare life, under the burning sun. We had all the crew up, working like tigers. Every one helped; even the dragoman and the two maids. More than once, when we paused for a mo-

ment's breathing space, we said to each other:—"If those at home could see us, what would they say!"

And now, more than ever, we felt the need of implements. With a spade or two and a wheelbarrow, we could have done wonders; but with only one small fire-shovel, a birch broom, a couple of charcoal baskets, and about twenty pairs of hands, we were poor indeed. What was wanted in means, however, was made up in method. Some scraped away the sand; some gathered it into baskets; some carried the baskets to the edge of the cliff, and emptied them into the river. The Idle Man distinguished himself by scooping out a channel where the slope was steepest; which greatly facilitated the work. Emptied down this shoot and kept continually going, the sand poured off in a steady stream like water.

Meanwhile the opening grew rapidly larger. When we first came up—that is, when the Painter and the two sailors had been working on it for about an hour—we found a hole scarcely as large as one's hand, through which it was just possible to catch a dim glimpse of painted walls within. By sunset, the top of the doorway was laid bare, and where the crack ended in a large triangular fracture, there was an aperture about a foot and a half square, into which Mehemet Ali was the first to squeeze his way. We passed him in a candle and a box of matches; but he came out again directly, saying that it was a most beautiful *Birbeh*, and quite light within.

The Writer wriggled in next. She found herself looking down from the top of a sandslope, into a small square chamber. This sand-drift, which here rose to within a foot and a half of the top of the doorway,

was heaped to the ceiling in the corner behind the door, and thence sloped steeply down, completely covering the floor. There was light enough to see every detail distinctly—the painted frieze running round just under the ceiling; the bas-relief sculptures on the walls, gorgeous with unfaded colour; the smooth sand, pitted near the top, where Mehemet Ali had trodden, but undisturbed elsewhere by human foot; the great gap in the middle of the ceiling, where the rock had given way; the fallen fragments on the floor, now almost buried in sand.

Satisfied that the place was absolutely fresh and untouched, the Writer crawled out, and the others, one by one, crawled in. When each had seen it in turn, the opening was barricaded for the night; the sailors being forbidden to enter it, lest they should injure the decorations.

That evening was held a solemn council, whereat it was decided that Talhamy and Reïs Hassan should go to-morrow to the nearest village, there to engage the services of fifty able-bodied natives. With such help, we calculated that the place might easily be cleared in two days. If it was a tomb, we hoped to discover the entrance to the mummy pit below; if but a small chapel, or Speos, like those at Ibrim, we should at least have the satisfaction of seeing all that it contained in the way of sculptures and inscriptions.

This was accordingly done; but we worked again next morning just the same till mid-day. Our native contingent, numbering about forty men, then made their appearance in a rickety old boat, the bottom of which was half full of water.

They had been told to bring implements; and they

lid bring such as they had—two broken oars to dig with, some baskets, and a number of little slips of planking which, being tied between two pieces of rope and drawn along the surface, acted as scrapers, and were useful as far as they went. Squatting in double file from the entrance of the Speos to the edge of the cliff, and to the burden of a rude chant propelling these improvised scrapers, the men began by clearing a path to the doorway. This gave them work enough for the afternoon. At sunset, when they dispersed, the path was scooped out to a depth of four feet, like a miniature railway cutting between embankments of sand.

Next morning came the Sheykh in person, with his two sons and a following of a hundred men. This was so many more than we had bargained for, that we at once foresaw a scheme to extort money. The Sheykh, however, proved to be that same Rashwan Ebn Hassan el Kashef, by whom the Happy Couple had been so hospitably entertained about a fortnight before; we therefore received him with honour, invited him to luncheon, and, hoping to get the work done quickly, set the men on in gangs under the superintendence of Reïs Hassan and the head sailor.

By noon, the door was cleared down to the threshold, and the whole south and west walls were laid bare to the floor.

We now found that the débris which blocked the north wall and the centre of the floor was not, as we had at first supposed, a pile of fallen fragments, but one solid boulder which had come down bodily from above. To remove this was impossible. We had no tools to cut or break it, and it was both wider and

higher than the doorway. Even to clear away the sand which rose behind it to the ceiling would have taken a long time, and have caused inevitable injury to the paintings around. Already the brilliancy of the colour was marred where the men had leaned their backs, all wet with perspiration, against the walls.

Seeing, therefore, that three-fourths of the decorations were now uncovered, and that behind the fallen block there appeared to be no subject of great size or importance, we made up our minds to carry the work no further.

Meanwhile, we had great fun at luncheon with our Nubian Sheykh—a tall, well-featured man with much natural dignity of manner. He was well dressed, too, and wore a white turban most symmetrically folded; a white vest buttoned to the throat; a long loose robe of black serge; an outer robe of fine black cloth with hanging sleeves and a hood; and on his feet, white stockings and scarlet morocco shoes. When brought face to face with a knife and fork, his embarrassment was great. He was, it seemed, too grand a personage to feed himself. He must have a "feeder;" as the great man of the Middle Ages had a "taster." Talhamy accordingly, being promoted to this office, picked out choice bits of mutton and chicken with his fingers, dipped pieces of bread in gravy, and put every morsel into our guest's august mouth, as if the said guest were a baby.

The sweets being served, the Little Lady, L., and the Writer took him in hand, and fed him with all kinds of jams and preserved fruits. Enchanted with these attentions, the poor man ate till he could eat no

onger; then laid his hand pathetically over the region next his heart, and cried for mercy. After luncheon, he smoked his chibouque, and coffee was served. Our coffee did not please him. He tasted it, but immediately returned the cup, telling the waiter with a grimace, that the berries were burned and the coffee weak. When, however, we apologised for it, he protested with Oriental insincerity that it was excellent.

To amuse him was easy, for he was interested in everything; in L.'s field-glass, in the Painter's accordion, in the piano, and the lever corkscrew. With some Eau-de-Cologne he was also greatly charmed, rubbing it on his beard and inhaling it with closed eyes, in a kind of rapture. To make talk was, as usual, the great difficulty. When he had told us that his eldest son was Governor of Derr; that his youngest was five years of age; that the dates of Derr were better than the dates of Wady Halfeh; and that the Nubian people were very poor, he was at the end of his topics. Finally, he requested us to convey a letter from him to Lord D——, who had entertained him on board his Dahabeeyah the year before. Being asked if he had brought his letter with him, he shook his head, saying:—"Your dragoman shall write it."

So paper and a reed-pen were produced, and Talamy wrote to dictation as follows:—

"God have care of you. I hope you are well. I am sorry not to have had a letter from you since you were here. Your brother and friend,

RASHWAN EBN HASSAN EL KASHEF."

A model letter this; brief, and to the point.

Our urbane and gentlemanly Sheykh was, however, not quite so charming when it came to settling time. We had sent at first for fifty men, and the price agreed upon was five piastres, or about a shilling English, for each man per day. In answer to this call, there first came forty men for half a day; then a hundred men for a whole day, or what was called a whole day; so making a total of six pounds due for wages. But the descendant of the Kashefs would hear of nothing so commonplace as the simple fulfilment of a straightforward contract. He demanded full pay for a hundred men for two whole days, a gun for himself, and a liberal backsheesh in cash. Finding he had asked more than he had any chance of getting, he conceded the question of wages, but stood out for a game-bag and a pair of pistols. Finally, he was obliged to be content with the six pounds for his men, and for himself two pots of jam, two boxes of sardines, a bottle of eau-de-Cologne, a box of pills, and half-a-sovereign.

By four o'clock he and his followers were gone, and we once more had the place to ourselves. So long as they were there it was impossible to do anything, but now, for the first time, we fairly entered into possession of our newly-found treasure.

All the rest of that day, and all the next day, we spent at work in and about the Speos. L. and the Little Lady took their books and knitting there, and made a little drawing-room of it. The Writer copied paintings and inscriptions. The Idle Man and the Painter took measurements and surveyed the ground round about, especially endeavouring to make out the

lan of certain fragments of wall, the foundations of which were yet traceable.

A careful examination of these ruins, and a little clearing of the sand here and there, led to further discoveries. They found that the Speos had been approached by a large outer hall built of sun-dried brick, with one principal entrance facing the Nile, and two side-entrances facing northwards. The floor was buried deep in sand and débris, but enough of the walls remained above the surface to show that the ceiling had been vaulted and the side-entrances arched.

The southern boundary wall of this hall, when the surface sand was removed, appeared to be no less than 20 feet in thickness. This was not in itself so wonderful, there being instances of ancient Egyptian crude-brick walls which measure 30 feet in thickness; but it was astounding as compared with the north, east, and west walls, which measured only 3 feet. Deeming it impossible that this mass could be solid throughout, the dle Man set to work with a couple of sailors to probe he centre part of it, and it soon became evident that here was a hollow space about three feet in width unning due east and west down not quite exactly the iddle of the structure.

All at once the Idle Man thrust his fingers into a cull!

This was such an amazing and unexpected incident, at for the moment he said nothing, but went on ietly displacing the sand and feeling his way under e surface. The next instant his hand came in contact with the edge of a clay bowl, which he carefully ithdrew. It measured about four inches in diameter, as hand-moulded, and full of caked sand. He now

proclaimed his discoveries, and all ran to help in the work. Soon a second and smaller skull was turned up, then another bowl, and then, just under the place from which the bowls were taken, the bones of two skeletons all detached, perfectly desiccated, and apparently complete. The remains were those of a child and a small grown person—probably a woman. The teeth were sound; the bones wonderfully delicate and brittle. As for the little skull (which had fallen apart at the sutures), it was pure and fragile in texture as the cup of a water-lily.

We laid the bones aside as we found them, examining every handful of sand, in the hope of discovering something that might throw light upon the burial. But in vain. We found not a shred of clothing, not a bead, not a coin, not the smallest vestige of anything that could help one to judge whether the interment had taken place a hundred years ago or a thousand.

We now called up all the crew, and went on excavating downwards into what seemed to be a long and narrow vault measuring some fifteen feet by three.

After-reflection convinced us that we had stumbled upon a chance Nubian grave, and that the bowls (which at first we absurdly dignified with the name of cinerary urns) were but the usual water-bowls placed at the heads of the dead. But we were in no mood for reflection at the time. We made sure that the Speos was a mortuary chapel; that the vault was a vertical pit leading to a sepulchral chamber; and that at the bottom of it we should find . . . . who could tell what? Mummies, perhaps, and sarcophagi, and funereal gods, and jewels, and papyri, and wonders without end! That these uncared-for bones should be laid in

the mouth of such a pit, scarcely occurred to us as an incongruity. Supposing them to be Nubian remains, what then? If a modern Nubian at the top, why not an ancient Egyptian at the bottom?

As the work of excavation went on, however, the vault was found to be entered by a steep inclined plane. Then the inclined plane turned out to be a flight of much worn and very shallow stairs. These led down to a small square landing, some twelve feet below the surface, from which landing an arched doorway* and passage opened into the fore-court of the Speos. Our sailors had great difficulty in excavating this part, in consequence of the weight of superincumbent sand and débris on the side next the Speos. By shoring up the ground, however, they were enabled completely to clear the landing, which was curiously paved with cones of rude pottery like the bottoms of amphoræ. These cones, of which we took out some twenty-eight or thirty, were not in the least like the celebrated funereal cones found so abundantly at Thebes. They bore no stamp, and were much shorter and more lumpy in shape. Finally, the cones being all removed, we came to a compact and solid floor of baked clay.

The Painter, meanwhile, had also been at work. Having traced the circuit and drawn out a ground-plan, he came to the conclusion that the whole mass adjoining the southern wall of the Speos was in fact composed of the ruins of a pylon, the walls of which were seven feet in thickness, built in regular string-

* It was long believed that the Egyptians were ignorant of the principle of the arch. This, however, was not the case. There are brick arches of the time of Rameses II. behind the Ramesseum at Thebes, and elsewhere. Still, arches are rare in Egypt. We filled in and covered the arch again, and the greater part of the staircase, in order to preserve the former.

courses of moulded brick, and finished at the angles with the usual *torus*, or round moulding. The superstructure, with its chambers, passages, and top cornice, was gone; and this part with which we were now concerned was merely the basement, and included the bottom of the staircase.

The Painter's ground-plan demolished all our hopes at one fell swoop. The vault was a vault no longer. The staircase led to no sepulchral chamber. The brick floor hid no secret entrance. Our mummies melted into thin air, and we were left with no excuse for carrying on the excavations. We were mortally disappointed. In vain we told ourselves that the discovery of a large brick pylon, the existence of which had been unsuspected by preceding travellers, was an event of greater importance than the finding of a tomb. We had set our hearts on the tomb; and I am afraid we cared less than we ought for the pylon.

Having traced thus far the course of the excavations and the way in which one discovery led step by step to another, I must now return to the Speos, and, as accurately as I can, describe it, not only from my notes made on the spot, but by the light of such observations as I afterwards made among structures of the same style and period. I must, however, premise that, not being able to go inside while the excavators were in occupation, and remaining but one whole day at Aboo Simbel after the work was ended, I had but short time at my disposal. I would gladly have made coloured copies of all the wall-paintings; but this was impossible. I therefore was obliged to be content with transcribing the inscriptions and sketching a few of the more important subjects.

The rock-cut chamber which I have hitherto de-
ribed as a Speos, and which we at first believed to
e a tomb, was in fact neither the one nor the other.
was the adytum of a partly-built, partly-excavated
onument coeval in date with the Great Temple. In
ertain points of design this monument resembles the
ontemporary Speos of Bayt el Welly. It is evident,
r instance, that the outer halls of both were origin-
lly vaulted; and the much mutilated sculptures over
e doorway of the excavated chamber at Aboo Simbel
re almost identical in subject and treatment with those
ver the entrance to the excavated parts of Bayt el
Velly. As regards general conception, the Aboo Sim-
el monument comes under the same head with the
ontemporary Temples of Derr, Gerf Hossayn, and
Vady Sabooah; being in a mixed style which combines
cavation with construction. This style seems to have
en peculiarly in favour during the reign of Rameses II.

Situated at the south-eastern angle of the rock, a
le way beyond the façade of the Great Temple, this
k-cut adytum and hall of entrance face S.E. by E.,
d command much the same view that is commanded
her up by the Temple of Hathor. The adytum, or
avated Speos, measures 21 feet 2½ inches in breadth
14 feet 8 inches in length. The height from floor
ceiling is about 12 feet. The doorway measures 4
t 3½ inches in width; and the outer recess for the
orframe, 5 feet. Two large circular holes, one in the
eshold and the other in the lintel, mark the place of
pivot on which the door once swung.

It is not very easy to measure the outer hall in its
sent ruined and encumbered state; but as nearly as
could judge, its dimensions are as follows:—Length

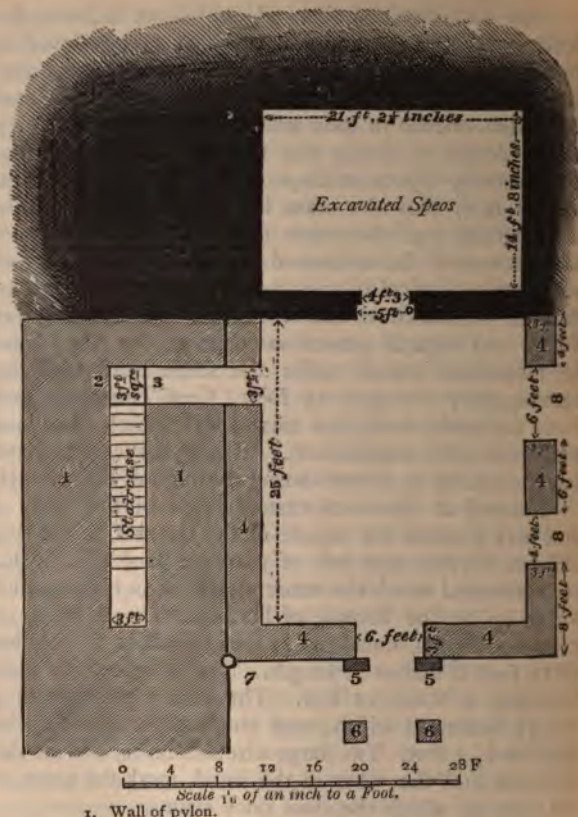

1. Wall of pylon.
2. Square landing.
3. Arched doorway and passage leading to vaulted hall.
4. Walls of outer hall or pronaos.
5. Door-jambs.
6. Stone hawks on pedestals.
7. Torus of pylon.
8. Arched entrances in N. wall of pronaos.

25 feet; width 22½ feet; width of principal entrance facing the Nile, 6 feet; width of two side entrances, 4 feet and 6 feet respectively; thickness of crude-brick walls, 3 feet. Engaged in the brickwork on either side of the principal entrance to this hall are two stone door-jambs; and some six or eight feet in front of these, there originally stood two stone hawks on hieroglyphed pedestals. One of these hawks we found *in situ*, the other lay some little distance off, and the Painter (suspecting nothing of these after-revelations) had used it as a post to which to tie one of the main ropes of his sketching tent. A large hieroglyphed slab, which I take to have formed part of the door, lay overturned against the side of the pylon some few yards nearer the river.

So far as we could see, there was no stone revêtement upon the inner side of the walls of the pronaos. If anything of the kind ever existed, some remains of it would probably be found by thoroughly clearing the area; an interesting enterprise for any who may have leisure to undertake it.

I have now to speak of the decorations of the adytum, the walls of which, from immediately under the ceiling to within three feet of the floor, are covered with religious subjects elaborately sculptured in bas-relief, coated as usual with a thin film of stucco, and coloured with a richness for which I know no parallel, except in the tomb of Seti I.* at Thebes. Above the level of the drifted sand, this colour was as brilliant in tone, and as fresh in surface, as on the day when it was transferred to those walls from the palette of the

* Commonly known as Belzoni's Tomb.

painter. All below that level, however, was dimmed and damaged.

The ceiling is surrounded by a frieze of cartouches supported by sacred asps; each cartouche, with its supporters, being divided from the next by a small sitting figure. These figures, in other respects uniform, wear the symbolic heads of various gods—the cow-head of Hathor, the ibis-head of Thoth, the hawk-head of Horus, the jackal-head of Anubis, etc. etc. The cartouches contain the ordinary style and title of Rameses II. (Ra-user-ma Sotep-en-Ra Rameses Mer-amen), and are surmounted by a row of sun-disks. Under each sitting god is depicted the phonetic hieroglyph signifying *Mer*, or Beloved. By means of this device, the whole frieze assumes the character of a connected legend, and describes the king not only as beloved of Ammon, but as Rameses beloved of Hathor, of Thoth, of Horus—in short, of each God depicted in the series.

These Gods excepted, the frieze is almost identical in design with the frieze in the first hall of the great Temple.

West Wall.*

The West, or principal wall, facing the entrance, is divided into two large subjects, each containing two figures the size of life. In the division to the right, Rameses II. worships Ra; in the division to the left, he worships Ammon Ra; thus following the order ob-

* I write of these walls, for convenience, as N., S., E., and W., as one is so accustomed to regard the position of buildings parallel with the river; but the present monument, as it is turned slightly southward round the angle of the rock, really stands S.E. by E., instead of east and west like the large Temple.

served in the other two temples, where the subjects relating to Ammon Ra occupy the left half, and the subjects relating to Ra occupy the right half, of each structure. An upright ensign surmounted by an exquisitely drawn and coloured head of Horus Aroëris separates these two subjects.* In the subject to the right, Rameses, wearing the red and white pschent, presents an offering of two small aryballos vases without handles. The vases are painted blue, and are probably intended to represent lapis lazuli; a substance much prized by the ancient Egyptians, and known to them by the name of *khesbet*. The King's necklace, armlets, and bracelets are also blue. Ra sits enthroned, holding in one hand the crux ansata (☥) and in the other the greyhound-headed** sceptre of the Gods. He is hawk-headed, and crowned with the sun-disk and asp. His flesh is painted bright Venetian red. He wears a pectoral ornament; a rich necklace of alternate vermilion and black drops; and a golden-yellow belt studded with red and black stones. The throne, which stands on a blue platform, is painted in stripes of red, blue, and white. The platform is decorated with a row of gold-coloured stars and tau-crosses picked out with red. At the foot of this platform, between the God and the King, stands a small altar, on which are

* Horus Aroëris.—"Celui-ci, qui semble avoir été frère d'Osiris, porte une tête d'épervier coiffée du pschent. Il est presque complètement identifié avec le soleil dans la plupart des lieux où il était adoré, et il en est de même très souvent pour Horus, fils d'Isis."—*Notice Sommaire des Monuments du Louvre*, 1873. DE ROUGÉ. In the present instance, this God seems to have been identified with Ra.

** "Le sceptre à tête de lévrier, nommé à tort sceptre à tête de coucoupha, était porté par les dieux."—*Dic. d'Arch. Égyptienne:* P. PIERROT; Paris, 1875.

placed the usual blue lotus with red stalk, and a spouted vessel in form not unlike a coffee-pot.

To the left of the Horus ensign, seated back-to-back with Ra upon a similar throne, sits Ammon Ra—of all Egyptian Gods the most terrible to look upon—with his blue-black complexion, his corselet of golden chain-armour, and his head-dress of towering plumes.* Here the wonderful preservation of the surface enabled one to see by what means the ancient artists were wont to produce this singular blue-black effect of colour. It was evident that the flesh of the God had first been laid in with dead black, and then coloured over with a dry, powdery cobalt-blue, through which the black remained partially visible. He carries in one hand the crux ansata, and in the other the greyhound-headed sceptre.

To him advances the King, his right hand uplifted, and in his left a small basket containing a votive statuette that may represent Ma, the Goddess of Truth and Justice. If so, however, it is Ma shorn of her dis-

* Ammon of the blue complexion is the most ancient type of this God. He here represents divine royalty, in which character his title is:—"Lord of the Heaven, of the Earth, of the Waters, and of the Mountains." "Dans ce rôle de roi du monde, Amon a les chairs peintes en bleu pour indiquer sa nature céleste; et lorsqu'il porte le titre de Seigneur des Trônes, il est représenté assis, la couronne en tête: d'ordinaire il est debout."—*Étude des Monuments de Karnak.* DE ROUGÉ. *Mélanges d'Archéologie*, vol. 1. 1873.

There were almost as many varieties of Ammon in Egypt as there are varieties of the Madonna in Italy or Spain. There was an Ammon of Thebes, an Ammon of Elephantine, an Ammon of Coptos, an Ammon of Chemmis (Panopolis), an Ammon of the Resurrection, Ammon of the Dew, Ammon of the Sun (Ammon Ra), Ammon Self-created, etc. etc. Ammon and Khem were doubtless identical. It is an interesting fact that our English words, chemical, chemist, chemistry, etc., which the dictionaries derive from the Arabic *al-kimia*, may be traced back a step farther to the Panopolitan name of this most ancient God of the Egyptians, Khem (Gr. Pan; Latin, Priapus), the deity of plants and herbs and of the creative principle. A cultivated Egyptian would, doubtless, have regarded all these Ammons as merely local or symbolical types of a single deity.

tinctive feather, and holding the jackal-headed staff instead of the customary crux ansata.

As portraiture, there is not much to be said for any of these heads of Rameses II. The features bear a certain resemblance to the well-known profile of the King; but the effect altogether is formal and unsatisfactory. The action of the figure is, however, graceful and animated, and displays in all its purity the firm and flowing line of Egyptian draughtsmanship.

The dress of the King is very rich in colour; the mitre-shaped casque being of a vivid cobalt-blue* picked out with gold-colour; the belt, necklace, armlets, and bracelets, of gold, studded apparently with precious stones; the apron, green and gold. Over the King's head hovers the sacred vulture, emblem of Maut, holding in her claws a kind of scutcheon upon which is depicted the crux ansata.

* The material of this blue helmet, so frequently depicted on the monuments, *may* have been the Homeric Kuanos, about which so much doubt and conjecture have gathered, and which Mr. Gladstone supposes to have been a metal. – (See *Juventus Mundi*, chap. xv. p. 532.) A paragraph in *The Academy* (June 8, 1876) gives the following particulars of certain perforated caps of a "blue metallic substance," discovered at Hissarlik by Dr. Schliemann, and there found lying under the copper shields to which they had probably been attached. "An analytical examination by Landerer (Berg. u. Hüttenm. Zeitung, XXXIV. 430) has shown them to be sulphide of copper. The art of colouring the metal was known to the coppersmiths of Corinth, who plunged the heated copper into the fountain of Peirene. It appears not improbable that this was a sulphur spring, and that the blue colour may have been given to the metal by plunging it in a heated state into the water and converting the surface into copper sulphide."

It is to be observed that the Pharaohs are almost always represented wearing this blue helmet in the battle-pieces, and that it is frequently studded with gold rings. It must therefore have been of metal. If not of sulphuretted copper, it may have been made of steel, which, in the well-known instance of the butcher's sharpener, as well as in representations of certain weapons, is always painted blue upon the monuments.

South Wall.

The subjects represented on this wall are as follows:—

1. Rameses, life-size, presiding over a table of offerings. The king wears upon his head the *klafi*, or head-cloth, striped gold and white, and decorated with the uræus. The table is piled in the usual way with flesh, fowl, and flowers. The surface being here quite perfect, the details of these objects are seen to be rendered with surprising minuteness. Even the tiny black feather-stumps of the plucked geese are given with the fidelity of Chinese art; while a red gash in the breast of each shows in what way it was slain for the sacrifice. The loaves are shaped precisely like the so-called "cottage-loaves" of to-day, and have the same little depression in the top, made by the baker's finger. Lotus and papyrus blossoms in elaborate bouquet-holders crown the pile.

2. Two tripods of light and elegant design, containing flowers.

3. The Bari, or sacred boat, painted gold-colour, with the usual veil half-drawn across the naos, or shrine; the prow of the boat being richly carved, decorated with the Uta* or symbolic eye, and preceded by a large fan of ostrich feathers. The boat is peopled with small black figures, one of which kneels at the stern; while a sphinx couchant, with black body

* "This eye, called *uża*, was extensively used by the Egyptians both as the pendant or ornament of a necklace during life, and as a Sepulchral amulet. It represented the eye of a cow, especially that of the cow-form of the goddess Athor, supposed to be the mother of the sun," etc. etc.—*Guide to First and Second Egyptian Rooms*. S. Birch.

M. Grebaut, in his translation of a hymn to Ammon Ra, observes:—"Le soleil marchant d'Orient en Occident éclaire de ses deux yeux les deux régions du Nord et du Midi."—*Révue d'Arch.* vol. xxv. 1873; p. 387.

nd human head, keeps watch at the prow. The phinx symbolises the king.

On this wall, in a space between the sacred boat nd the figure of Rameses, occurs a hieroglyphed in-scription in ten vertical columns, sculptured in high relief and elaborately coloured. For a translation of

NOTE.—This inscription reads according to the mbering of the columns, beginning at 1 and reading the right; then resuming at 7 and reading to the . The spaces lettered A B in the lowest figure of umn 5 are filled in with the two cartouches of meses II.

this inscription I am indebted to the courtesy of Dr. Birch.

Inscription on South Wall,

translated by S. Birch, Esq., LL.D. F.S.A., etc. etc.

Says Thoth, Lord of Sesen* resident in the midst of Amenheri**—I give thee a long time to rule over the upper and lower country, Son of my Race, Beloved Rameses, Beloved of Amen, and to perform all thy wishes. I give thee to celebrate the millions festivals of thirty years*** of the king Ra-user-Ma, Approved of the Sun, Rameses Beloved of Amen, as ruler of the orbit of the Solar disk. The living, perfect God, giving glory to his father Thoth, Lord of Sesen, Resident in Amenheri, he made great and good monuments for ever in face of the Horizon of Heaven.

The meaning of which is that Thoth, addressing Rameses II., then living and reigning, promises him a long life and many anniversaries of his jubilee, in return for the works made in his (Thoth's) honour at Aboo Simbel and elsewhere.

North Wall.

At the upper end of this wall is depicted a life-sized female figure wearing an elaborate blue head-

* *Sesen*—Ashmoon or Hermopolis.

** *Amenheri*—Aboo Simbel.

*** According to M. P. Pierret, these panegyries, or festivals of thirty years, were religious jubilees in celebration of each *thirtieth* anniversary of the accession of the reigning Pharaoh. There are however instances of panegyries bearing dates at variance with this reckoning; as for instance there is record of a panegyry of the XVIIIth year of Pepi, as well as of panegyries of the years XXXIV. and XXXVII. of Rameses II.

ess surmounted by a disk and two ostrich feathers. ie holds in her right hand the crux ansata, and in r left the jackal-headed sceptre. This not being the eptre of a goddess, and the head-dress resembling at of the Queen as represented on the façade of the mple of Hathor, I conclude we have here a portrait Nofre-ari, corresponding to the portrait of Rameses the opposite wall. Near her stands a table of erings, on which, among other objects, are placed ar vases of a rich blue colour traversed by bands of llow. They perhaps represent the kind of glass own as the false murrhine.* Each of these vases ntains an object like a pine, the ground-colour of ich is deep yellow, patterned over with scale-like bdivisions in vermilion. We took them to represent ins of maize pyramidally piled.

Lastly, a pendant to that on the opposite wall, nes the sacred Bari. It is, however, turned the erse way, with its prow towards the east; and it ts upon an altar, in the centre of which are the touches of Rameses II. and a small hieroglyphed cription, thus translated by S. Birch, Esq., LL.D., etc.

INSCRIPTION ON NORTH WALL,

"Beloved by Amen Ra, King of the Gods resident he Land of Kenus."**

Beyond this point, at the end nearest the N.E. ner of the chamber, the piled sand conceals what-

* There are, in the British Museum, some bottles and vases of this descrip- dating from the eighteenth dynasty; see Case E, *Second Egyptian Room.* are of dark blue translucent glass, veined with waving lines of opaque and yellow.

** *Kenus*—Nubia.

ever else the wall may contain in the way of decoration.

East Wall.

If the east wall is decorated like the others (which may be taken for granted), its tableaux and inscriptions are hidden behind the sand which here rises to the ceiling. The doorway also occurs in this wall, occupying a space 4 feet 3½ inches in width on the inner side.

One of the most interesting incidents connected with the excavation of this little adytum remains yet to be told.

I have described the female figure at the upper end of the north wall, and how she holds in her right hand the crux ansata and in her left the jackal-headed sceptre. The hand that holds the crux hangs by her side; the hand that holds the sceptre is half raised. Close under this upraised hand, at a height of between three and four feet from the actual level of the floor, there were visible upon the uncoloured surface of the original stucco several lines of free-hand writing. This writing was laid on, apparently, with the brush, and the ink, if ever it had been black, had now become brown. Five long lines and three shorter lines were uninjured. Below these were traces of other fragmentary lines, almost obliterated by the sand.

We knew at once that this quaint faint writing must be in either the hieratic or demotic hand. We could distinguish, or thought we could distinguish, in it vague outlines of forms already familiar to us in the hieroglyphs —abstracts, as it were, of birds and snakes and boats.

There could be no doubt, at all events, that the thing was curious; and we set it down in our own minds as the writing of either the architect or decorator of the place.

Anxious to make, if possible, an exact facsimile of this inscription, the Writer copied it three times. Of the last and best of these copies I am so fortunate as to be able to give a translation from the learned pen of Dr. Birch.

HIERATIC INSCRIPTION

N. Wall of Speos.

Translated by S. Birch Esq., LL.D., &c. &c.

. . . . thy son having . . . . thou hast conquered the worlds at once Ammon Ra Harmachis* the God at the first time,** who gives life, health, and a time of many praises to the groom . . . . of the Khen,*** son of the Royal son of Cush,† Opener of the road, Maker of transport boats, Giver of instructions to his Lord . . . . Amenshaa . . . .

We all know how difficult it is to copy correctly in a language of which one is ignorant; and the tiniest curve or dot omitted, is, I am told, fatal to the sense of these ancient characters. In the present instance, notwithstanding the care with which the transcript was made, there must still have been errors; for it has been found undecipherable in places; and in these places there occur inevitable lacunæ.

* *i.e.* Ammon Ra, the Sun-God, in conjunction or identification with Harm-axu, or Horus-on-the-Horizon, another Solar Deity.
** The primæval God.
*** Inner-place, or sanctuary.
† Ethiopia.

Enough, however, remains to show that the lines were written, not as we had supposed by the artist, but by a distinguished visitor, whose name unfortunately is illegible. This visitor was a son of the Prince of Cush, or as it is literally written, the Royal Son of Cush; that being the official title of the Governor of Ethiopia.* As there were certainly eight governors of Ethiopia during the reign of Rameses II. (and perhaps more, whose names have not reached us), it is impossible even to hazard a guess at the parentage of our visitor. We gather, however, that he was sent hither to construct a road; also that he built transport boats; and that he exercised priestly functions in that part of the Temple which was inaccessible to all but dignitaries of the sacerdotal order.

Site, inscriptions, and decorations taken into account, there yet remains this question to be answered:—

What was the nature and character of the monument just described?

It adjoined a pylon, and, as we have seen, it consisted of a vaulted pronaos in crude brick, and an adytum excavated in the rock. On the walls of this

* M. Chabas observes that Governors of Ethiopia bore this title, even though they did not themselves belong to the family of the Pharaoh (see *Antiquité Hist.* p. 141).

It is a curious fact that one of the Governors of Ethiopia during the reign of Rameses II. was called Mes, or Messou, signifying son, or child—which by some Egyptologists has been identified with *Moses*. Now the Moses of the Bible was adopted by Pharaoh's daughter, "became to her as a son," was instructed in the wisdom of the Egyptians, and married a Cushite woman, black but comely. It would perhaps be too much to speculate on the possibility of his having held the office of Governor, or Royal Son of Cush. M. Maspero, however, who has honoured me with his views on this subject, is of opinion that the Egyptians, having the sound of *sh* in their own language, would not have transcribed as *Messore* or *Mosa* a name which they had heard pronounced as *Moshu* by the Hebrews.

dytum are depicted various Gods with their attributes, otive offerings, and portraits of the King performing acts of adoration. The Bari, or ark, is also represented upon the north and south walls of the adytum. These are unquestionably the ordinary features of a temple.

On the other hand, there must be noted certain objections to these premises. It seemed to us that the pylon was built first, and that the S. boundary wall of the pronaos, being a subsequent erection, was supported against the slope of the pylon as far as where the spring of the vaulting began. Besides which, the pylon would have been a disproportionately large adjunct to a little monument the entire length of which, from the doorway of the pronaos to the west wall of the adytum, was less than 47 feet. We therefore concluded that the pylon belonged to the large temple, and was erected at the side, instead of in front of the façade, on account of the very narrow space between the mountain and the river.*

The pylon at Kom Ombo is, probably for the same reason, placed at the side of the Temple and on a ower level. To those who might object that a brick ylon would hardly be attached to a Temple of the first lass, I would observe that the remains of a similar ylon are still to be seen at the top of what was once e landing-place leading to the Great Temple at Wady Halfeh. It may, therefore, be assumed that this little onument, although connected with the pylon by means f a doorway and staircase, was an excrescence of ter date.

* At about an equal distance to the N. of the Great Temple, on the verge the bank, is a shapeless block of brick ruin, which might possibly, if investigated, turn out to be the remains of a second pylon corresponding to this hich we partially uncovered to the S.

Being an excrescence, however, was it, in the strict sense of the word, a Temple?

Even this seems to be doubtful. In the adytum there is no trace of any altar—no fragment of stone dais or sculptured image—no granite shrine, as at Philæ—no sacred recess, as at Denderah. The standard of Horus Aroëris occupies the centre place upon the wall facing the entrance, and occupies it, not as a tutelary divinity, but as a decorative device to separate the two large subjects already described. Again, the Gods represented in these subjects are Ra and Ammon Ra, the tutelary Gods of the Great Temple; but if we turn to the dedicatory inscription on page 124 we find that Thoth, whose image never occurs at all upon the walls* (unless as one of the little Gods in the cornice), is really the presiding deity of the place. It is he who welcomes Rameses and his offerings; who acknowledges the "glory" given to him by his beloved son; and who, in return for the great and good monuments erected in his honour, promises the king that he shall be given "a long time to rule over the upper and lower country."

Now Thoth was, *par excellence*, the God of Letters. He is styled the Lord of Divine Words; the Lord of the Sacred Writings; the Spouse of Truth. He personifies the Divine Intelligence. He is the patron of art and science; and he is credited with the invention of the alphabet. In one of the most interesting of Champollion's letters from Thebes,** he relates how, in the fragmentary ruins of the western extremity of the

* He may, however, be represented on the North wall, where it is covered by the sand-heap.

** Letter XIV. p. 235. *Nouvelle Ed.* Paris, 1868.

Ramesseum, he found a doorway adorned with the igures of Thoth and Saf; Thoth as the God of Literaure, and Saf inscribed with the title of Lady President of the Hall of Books. At Denderah there is a chamber specially set apart for the sacred writings, and sculpured all over its walls with a catalogue raisonnée of he manuscript treasures of the Temple. At Edfoo a ind of closet built up between two of the pillars of he Hall of Assembly, was reserved for the same purose. Every Temple, in short, had its library; and as he Egyptian books — being written on papyrus or eather, rolled up, and stored in coffers—occupied but ittle space, the rooms appropriated to this purpose vere generally small.

It is Dr. Birch's opinion that our little monument nay have been the library of the Great Temple of Aboo Simbel. This being the case, the absence of an ltar, and the presence of Ra and Ammon Ra in the wo principal tableaux, are sufficiently accounted for. The tutelary deity of the Great Temple and the patron leity of Rameses II. would naturally occupy, in this ubsidiary structure, the same places that they occupy n the principal one; while the library, though in one ense the domain of Thoth, is still under the protecion of the gods of the Temple to which it is an adunct.

I do not believe we once asked ourselves how it came to pass that the place had remained hidden all hese ages long; yet its very freshness proved how early it must have been abandoned. If it had been open in the time of the successors of Rameses II., hey would probably, as elsewhere, have interpolated nscriptions and cartouches, or have substituted their

own cartouches for those of the founder. If it had been open in the time of the Ptolemies and Cæsars, travelling Greeks and learned Romans, and strangers from Byzantium and the cities of Asia Minor, would have cut their names on the door-jambs and scribbled ex-votos on the walls. If it had been open in the days of Nubian Christianity, the sculptures would have been coated with mud, and washed with lime, and daubed with pious caricatures of St. George and the Holy Family. But we found it intact—as perfectly preserved as a tomb that had lain hidden under the rocky bed of the desert. For these reasons I am inclined to think that it became inaccessible while Rameses yet lived. There can be little doubt that a wave of earthquake passed, during his reign, along the left bank of the Nile, beginning possibly above Wady Halfeh, and extending at least as far north as Gerf Hossayn. Such a shock might have wrecked the Temple at Wady Halfeh, as it dislocated the pylon of Wady Sabooah, and shook the built-out porticoes of Derr and Gerf Hossayn; which last four Temples, as they do not, I believe, show signs of having been added to by later Pharaohs, may be supposed to have been abandoned in consequence of the ruin that had befallen them. Here, at all events, it shook the mountain of the Great Temple, cracked one of the Osiride columns of the First Hall,* shattered one of the four

* That this shock of earthquake occurred during the lifetime of Rameses II., seems to be proven by the fact that, where the Osiride column is cracked across, a wall has been built up to support the two last pillars to the left at the upper end of the great hall, on which wall is a large stela covered with an elaborate hieroglyphic inscription, dating from the XXXVth year, and the 13th day of the month of Tybi, *of the reign of Rameses II.* The right arm of the external colossus, to the right of the great doorway, has also been supported by the introduction of an arm to his throne, built up of square blocks; this being the only arm to any of the thrones. Miss Martineau detected a restoration of part

Colossi, more or less injured the other three, down the great brick pylon, reduced the pronaos library to a heap of ruin, and not only brought part of the ceiling of the excavated adytum, but pen a vertical fissure in the rock, some 20 or t in length.

ith so much irreparable damage done to the Temple, and with so much that was reparable for immediate attention, it is no wonder that brick buildings were left to their fate. The would have rescued the sacred books from the ruins, and then the place would have been oned.

much by way of conjecture. As hypothesis, er, a sufficient reason is perhaps suggested for nderful state of preservation in which the little er had been handed down to the present time. onal explanation is also offered for the absence er cartouches, of Greek and Latin ex-votos, of ian emblems, and of subsequent mutilation of kind. For, save that one contemporary visitor son of the Royal Son of Cush—the place con-, when we opened it, no record of any passing er; no defacing autograph of tourist, archæologist, ntific explorer. Neither Belzoni nor Champollion und it out. Even the sharp eyes of the terrible s had passed it by.

happens sometimes that hidden things, which in elves are easy to find, escape detection because

wer jaw of the northernmost colossus, and also of a part of the dress of he Osiride statues in the great hall. I have in my possession a photo-aken at a time when the sand was several feet lower than at present, ows that the right leg of the northernmost colossus is also a restoration antic scale, being built up, like the throne-arm, in great blocks.

no one thinks of looking for them. But such was not the case in this present instance. Search had been made here again and again; and even quite recently.

It seems that when the Khedive entertains distinguished guests and sends them in gorgeous Dahabeeyahs up the Nile, he grants them a virgin mound, or so many square feet of a famous necropolis; lets them dig as deep as they please; and allows them to keep whatever they may find. Sometimes he sends out scouts to beat the ground; and then a tomb is found and left unopened, and the illustrious visitor is allowed to discover it. When the scouts are unlucky, it may even sometimes happen that an old tomb is re-stocked; carefully closed up; and then, with all the charm of unpremeditation, re-opened a day or two after.

Now Sheykh Rashwan Ebn Hassan el Kashef told us that in 1869, when the Empress of the French was at Aboo Simbel, and again when the Prince and Princess of Wales came up the Nile after the Prince's illness, he received strict orders to find some hitherto undiscovered tomb,* in order that the Khedive's guests might have the satisfaction of opening it. But, he added, although he left no likely place untried among the rocks and valleys on both sides of the river, he could find nothing. To have unearthed such a Birbeh as this, would have done him good service with the Government, and have ensured him a splendid backsheesh from Prince or Empress. As it was, he

* There are tombs in some of the ravines behind the Temples, which, however, we did not see.

got reprimanded for want of diligence, and he even believed himself to be out of favour to this day.

I may here mention—in order to have done with this subject—that besides being buried outside to a depth of about eight feet, the adytum had been partially filled inside by a gradual infiltration of sand from above. This can only have accumulated at the time when the old sand-drift was at its highest. That drift, sweeping in one unbroken line across the front of the Great Temple, must at one time have risen here to a height of twenty feet above the present level. From thence the sand had found its way down the perpendicular fissure already mentioned. In the corner behind the door, the sand-pile rose to the ceiling, in shape just like the deposit at the bottom of an hour-glass. I am informed by the Painter that when the top of the doorway was found and an opening first effected, the sand poured out *from within*, like water escaping from an opened sluice.

Here, then, is positive proof (if proof were needed) that we were first to enter the place, at all events since the time when the great sand-drift rose as high as the top of the fissure.

The Painter wrote his name and ours, with the date (February 16th, 1874) on a space of blank wall over the inside of the doorway; and this was the only occasion upon which any of us left our names upon an Egyptian monument. On arriving at Korosko, where there is a post-office, he also dispatched a letter to the "Times," briefly recording the facts here related. That letter, which appeared on the 18th of March following, is reprinted in the Appendix at the end of this volume.

I am told that our names have been partially effaced, and that the wall-paintings which we had the happiness of admiring in all their beauty and freshness, are already much injured. Such is the fate of every Egyptian monument, great or small. The tourist carves it all over with names and dates, and in some instances with caricatures. The student of Egyptology, by taking wet paper "squeezes," sponges away every vestige of the original colour. The "collector" buys and carries off everything of value that he can get; and the Arab steals for him. The work of destruction, meanwhile, goes on apace. There is no one to prevent it; there is no one to discourage it. Every day, more inscriptions are mutilated — more tombs are rifled — more paintings and sculptures are defaced. The Louvre contains a full-length portrait of Seti I., cut out bodily from the walls of his sepulchre in the Valley of the Tombs of the Kings. The Museums of London, of Berlin, of Turin, of Florence, are rich in spoils which tell their own lamentable tale. When science leads the way, is it wonderful that ignorance should follow?

CHAPTER XIX.

Back through Nubia.

THERE are fourteen Temples between Aboo Simbel ınd Philæ; to say nothing of grottoes, tombs, and other uins. As a rule, people begin to get tired of Temples bout this time, and vote them too plentiful. Meek ravellers go through them as a duty; but the greater umber rebel. Our Happy Couple, I grieve to say, vent over to the majority. Dead to shame, they openly roclaimed themselves bored. They even skipped several emples.

For myself, I was never bored by them. Though hey had been twice as many, I should not have wished hem fewer. Miss Martineau tells how, in this part of he river, she was scarcely satisfied to sit down to breakast without having first explored a Temple; but I ould have breakfasted, dined, supped on Temples. My ppetite for them was insatiable, and grew with what it d upon. I went over them all. I took notes of them l. I sketched them every one.

I may as well say at once that I shall reproduce ıt few of those notes. If, surrounded by their local sociations, these ruins fail to interest many who travel r to see them, it is not to be supposed that they ould interest readers at home. Here and there, perps, might be one who would care to pore with me er every broken sculpture; to spell out every halfgible cartouche; to trace through Greek and Roman

influences (which are nowhere more conspicuous than in these Nubian buildings) the slow deterioration of the Egyptian style. But the world for the most part reserves itself, and rightly, for the great epochs and the great names of the past; and because it has not yet had too much of Karnak, of Aboo Simbel, of the Pyramids, it sets slight store by those minor monuments which record the periods of foreign rule, and the decline of native art.

For these reasons, therefore, I propose to dismiss very briefly many places upon which I bestowed hours of delightful labour.

We left Aboo Simbel just as the moon was rising on the evening of the 18th of February, and dropped down with the current for three or four miles before mooring for the night. At six next morning the men began rowing; and at half-past eight, the heads of the Colossi were still looking placidly after us across a ridge of intervening hills. They were then more than five miles distant in a direct line; but every feature was still distinct in the early daylight. I went up again and again, as long as they remained in sight, and bade good-bye to them at last with that same heartache which comes of a farewell view of the Alps.

When I say that we were seventeen days getting from Aboo Simbel to Philæ, and that we had the wind against us from sunrise till sunset almost every day, it will be seen that our progress was of the slowest. To those who were tired of Temples, and to the crew who were running short of bread, these long days of lying up under the bank, or of rocking to and fro in the middle of the river, were dreary enough.

Slowly but surely, however, the hard-won miles go

/. Sometimes the barren desert hems us in to right ıd left, with never a blade of green between the rock ıd the river. Sometimes, as at Tosko*, we come pon an open tract, where there are palms, and castor-erry plantations, and corn-fields alive with quail. The lle Man goes ashore at Tosko with his gun, while the ittle Lady and the Writer climb a solitary rock about oo feet above the river. The bank shelves here, and crescent-like wave of inundation, about three miles in ngth, overflows it every season. From this height one ees exactly how far the wave goes, and how it must ıake a little bay when it is there. Now it is a bay of arley, full to the brim, and rippling with the breeze. eyond the green comes the desert; the one defined gainst the other as sharply as water against land. The esert looks wonderfully old beside the young green of ıe corn, and the Nile flows wide among sandbanks, ke a tidal river near the sea. The village, squared off parallelograms, like a cattle-market, lies mapped out elow. A field-glass shows that the houses are simply oistered courtyards roofed with palm-thatch; the ıeykh's house being larger than the rest, with the usual ›en space and spreading sycamore in front. There are omen moving to and fro in the courtyards, and hus-ındmen in the castor-berry patches. A funeral with a ıin of wailers goes out presently towards the burial-ound on the edge of the desert. The Idle Man, a ght figure with a veil twisted round his hat, wades, lf-hidden, through the barley, signalling his where-›outs every now and then by a puff of white smoke. A rgo-boat, stripped and shorn, comes floating down the

* Tosko is on the eastern bank, and not, as in Keith Johnston's map, on west.

river, making no visible progress. A native felucca, carrying one tattered brown sail, goes swiftly up with the wind at a pace that will bring her to Aboo Simbel before nightfall. Already she is past the village; and those black specks yonder, which we had never dreamed were crocodiles, have slipped off into the water at her approach. And now she is far in the distance—that glowing, illimitable distance, traversed by long silvery reaches of river, and ending in a vast flat, so blue and aerial that, but for some three or four notches of purple peaks on the horizon, one could scarcely discern the point at which land and sky melt into each other.

Ibrim comes next; then Derr; then Wady Sabooah. At Ibrim, as at Derr, there are "fair" families, whose hideous light hair and blue eyes (grafted on brown-black skins) date back to Bosnian forefathers of 300 years ago. These people give themselves airs, and are the *haute noblesse* of the place. The men are lazy and quarrelsome. The women trail longer robes, wear more beads and rings, and are altogether more unattractive and castor-oily than any we have seen elsewhere. They keep slaves, too. We saw these unfortunates trotting at the heels of their mistresses, like dogs. Knowing slavery to be officially illegal in the dominions of the Khedive, the M. B.s applied to a dealer, who offered them an Abyssinian girl for ten pounds. This useful article—warranted a bargain—was to sweep, wash, milk, and churn; but was not equal to cooking. The M.B.s, it is needless to add, having verified the facts, retired from the transaction.

At Derr we pay a farewell visit to the Temple; and

Amada, arriving towards close of day, see the great
v for the last time in the glory of sunset.

And now, though the north wind blows persistently,
gets hotter every day. The crocodiles like it, and
ne out to bask in the sunshine. Called up one morn-
in the middle of breakfast, we see two—a little
and a big one—on a sandbank near by. The men
upon their oars. The boat goes with the stream.
one speaks; no one moves. Breathlessly and in dead
nce, we drift on till we are close beside them. The
one is rough and black, like the trunk of a London
, and measures full eighteen feet in length. The
le one is pale and greenish, and glistens like glass.
at once, the old one starts, doubles itself up for a
ing, and disappears with a tremendous splash. But
little one, apparently unconscious of danger, lifts its
oise-like head, and eyes us sidewise. Presently some
whispers; and that whisper breaks the spell. Our
e crocodile flings up its tail, plunges down the bank,
l is gone in a moment.

The crew could not understand how the Idle Man,
r lying in wait for crocodiles at Aboo Simbel, should
this rare chance pass without a shot. But we had
rd since then of so much indiscriminate slaughter at
Second Cataract, that he was resolved to bear no
t in the extermination of those old historic reptiles.
t a sportsman should wish for a single trophy is not
easonable; but that scores of crack shots should go
every winter, killing and wounding these wretched
tes at an average rate of from twelve to eighteen
gun, is mere butchery, and cannot be too strongly
ehended. Year by year, the creatures become shyer
fewer; and the day is probably not far distant when

a crocodile will be as rarely seen below Semneh as is now rarely seen below Assouan.

The thermometer stands at 85° in the saloon of Philæ, when we come one afternoon to Wady Sabo where there is a solitary Temple drowned in sand. was approached once by an avenue of sphinxes standing colossi, now shattered and buried. The of the pronaos, if ever it was roofed, is gone. The i halls and the sanctuary—all excavated in the ro are choked and impassable. Only the propylon st clear of sand; and that, massive as it is, looks one touch of a battering-ram would bring it to ground. Every huge stone in it is loose. Every in the cornice seems tottering in its place. In all we fancy we recognise the work of our Aboo S earthquake.*

At Wady Sabooah we see a fat native. Th claims record, because it is so uncommon. A st middle-aged man, dressed in a tattered kilt and ing a palm-staff in his hand, he stands before t living double of the famous wooden statue at B He is followed by his two wives and three o children, all bent upon trade. The women trinkets, the boys a live chameleon and a small crocodile for sale. While the Painter is bargaini the crocodile and L. for a nose-ring, the Writer

* This is one of the Temples erected by Rameses the Great, a lieve, not added to by any of his successors. The colossi, the Osiride the sphinxes (now battered out of all human semblance) were origin in his image. The cartouches are all his, and in one of the inner there is a list of his little family. All these chambers were accessible or four years ago, when a party of German travellers carried off so tured tablets of great archæological interest; since when the entrance sanded up by order of Mariette Bey. See also, with regard to the date of the earthquake at this place, chap. XVIII. p. 132 of this volume

acquaintance with a pair of self-important hoopoes, who live in the pylon and evidently regard it as a big nest of their own building. They sit observing me curiously while I sketch, nodding their crested polls and chattering disparagingly, like a couple of critics. By and by comes a small black bird with a white breast, and sings deliciously. It is like no little bird that I have ever seen before; but the song that it pours so lavishly from its tiny throat is as sweet and brilliant as a canary's.

Powerless against the wind, the Dahabeeyah lies idle day after day in the sun. Sometimes, when we chance to be near a village, the natives squat on the bank, and stare at us for hours together. The moment any one appears on deck, they burst into a chorus of "Backsheesh!" There is but one way to get rid of them, and that is to sketch them. The effect is instantaneous. With a good sized block and a pencil, a whole village may be put to flight at a moment's notice. If on the other hand one wishes for a model, the difficulty is insuperable. The Painter tried in vain to get some of the women and girls (not a few of whom were really pretty) to sit for their portraits. I well remember one haughty beauty, shaped and draped like a Juno, who stood on the bank one morning, scornfully watching all that was done on deck. She carried a flat basket back-handed; and her arms were covered with bracelets, and her fingers with rings. Her little girl, in a Madame Nubia fringe, clung to her skirts, half wondering, half frightened. The Painter sent out an ambassador plenipotentiary to offer her anything from sixpence to half-a-sovereign, if she would only stand like that for half-an-hour. The manner of her refusal

was grand. She drew her shawl over her face, took her child's hand, and stalked away like an offended goddess. The Writer, meanwhile, hidden behind a curtain, had snatched a tiny sketch from the cabin-window.

On the western bank, somewhere between Wady Sabooah and Maharrakeh, in a spot quite bare of vegetation, stand the ruins of a fortified town which is neither mentioned by Murray nor entered in the maps. It is built high on a base of reddish rock, and commands the river and the desert. The Painter and Writer explored it one afternoon, in the course of a long ramble. Climbing first a steep slope strewn with masonry, we came to the remains of a stone gateway. Finding this impassable, we made our way through a breach in the battlemented wall, and thence up a narrow road down which had been poured a cataract of *débris*. Skirting a ruined postern at the top of this road, we found ourselves in a close labyrinth of vaulted arcades built of crude brick and lit at short intervals by openings in the roof. These strange streets—for they were streets—were lined on either side by small dwellings built of crude brick on stone foundations. We went into some of the houses—mere ruined courts and roofless chambers, in which were no indications of hearths or staircases. In one lay a fragment of stone column about 14 inches in diameter. The air in these ancient streets was foul and stagnant, and the ground was everywhere heaped with fragments of black, red, and yellowish pottery, like the shards of Elephantine and Philæ. A more desolate place in a more desolate situation I never saw. It looked as if it had been besieged, sacked, and abandoned, a thousand years ago;

which is probably under the mark, for the character of the pottery would seem to point to the period of Roman occupation. Noting how the brick superstructures were reared on apparently earlier masonry, we concluded that the beginnings of this place were probably Egyptian, and the later work Roman or Coptic. The marvel was that any town should have been built in so barren a spot, there being not so much as an inch-wide border of lentils for a mile or more between the river and the desert.

Having traversed the place from end to end, we came out through another breach on the westward side, and, thinking to find a sketchable point of view inland, struck down towards the plain. In order to reach this, one first must skirt a deep ravine which divides the rock of the citadel from the desert. Following the brink of this ravine to the point at which it falls into the level, we found to our great surprise that we were treading the banks of an extinct river.

It was full of sand now; but beyond all question it had once been full of water. It came, evidently, from the mountains over towards the north-west. We could trace its windings for a long way across the plain, thence through the ravine, and on southwards in a line parallel with the Nile. Here, beneath our feet, were the water-worn rocks through which it had fretted its way; and yonder, half-buried in sand, were the boulders it had rounded and polished, and borne along in its course. I doubt, however, if when it was a river of water, this stream was half as beautiful as now, when it is a river of sand. It was turbid then, no doubt, and charged with sediment. Now it is more

golden than Pactolus, and covered with ripples more playful and undulating than were ever modelled by Canaletti's pencil.

Supposing yonder town to have been founded in the days when the river was a river, and the plain fertile and well watered, the mystery of its position is explained. It was protected in front by the Nile, and in the rear by the ravine and the river. But how long ago was this? Here apparently was an independent stream, taking its rise among the Libyan mountains. It dated back, consequently, to a time when those barren hills collected and distributed water—that is to say, to a time when it used to rain in Nubia. And that time must have been before the rocky barrier broke down at Silsilis, in the old days when the land of Cush flowed with milk and honey.*

It would rain even now in Nubia, if it could. That same evening when the sun was setting, we saw a fan-like drift of dappled cloud miles high above our heads, melting, as it seemed, in fringes of iridescent vapour. We could distinctly see those fringes forming, wavering, and evaporating; unable to descend as rain because dispersed at a high altitude by radiated heat from the desert. This, with one exception, was the only occasion on which I saw clouds in Nubia.

Coming back, we met a solitary native, with a string of beads in his hand and a knife up his sleeve. He followed us for a long way, volunteering a but half-intelligible story about some unknown Birbeh** in the

* Not only near this nameless town, but in many other parts between Aboo Simbel and Philæ, we found the old alluvial soil lying as high as from 20 to 30 feet above the level of the present inundations.

** Ar. *Birbeh*, Temple.

desert. We asked where it was, and he pointed up the course of our unknown river.

"You have seen it?" said the Painter.

"Marrat keteer" (many times).

"How far is it?"

"One day's march in the hagger" (desert).

"And have no Ingleezeh ever been to look for it?"

He shook his head at first, not understanding the question; then looked grave, and held up one finger.

Our stock of Arabic was so small, and his so interlarded with Kensee, that we had great difficulty in making out what he said next. We gathered, however, that some Howadji, travelling alone and on foot, had gone in search of this Birbeh, and never came back. Was he lost? Was he killed?—Who could say?

"It was a long time ago," said the man with the beads. "It was a long time ago, and he took no guide with him."

We would have given much to trace the river to its source, and search for this unknown Temple in the desert. But it is one of the misfortunes of this kind of travelling that one cannot easily turn aside from the beaten track. The hot season is approaching; the river is running low; the daily cost of the Dahabeeyah is exorbitant; and in Nubia, where little or nothing can be bought in the way of food, the dilatory traveller risks starvation. It was something, however, to have been with one's own eyes that the Nile, instead of flowing for a distance of 1200 miles unfed by any

affluent, had here received the waters of a tributary.*

To those who have a South breeze behind them, the Temples must now follow in quick succession. We, however, achieved them by degrees, and rejoiced when our helpless Dahabeeyah lay within rowing reach of anything worth seeing. Thus we pull down one day to Maharrakeh—in itself a dull ruin; but picturesquely desolate. Seen as one comes up the bank on landing, two parallel rows of columns stand boldly up against the sky, supporting a ruined entablature. In the foreground, a few stunted Dôm-palms starve in an arid soil. The barren desert closes in the distance.

We are beset here by an insolent crowd of savage-looking men and boys, and impudent girls with long frizzy hair and Nubian fringes, who pester us with beads and pebbles; dance, shout, slap their legs and clap their hands in our faces; and pelt us when we go away. One ragged warrior brandishes an antique brass-mounted firelock full six feet long in the barrel, and some of the others carry slender spears.

The Temple—a late Roman structure—would seem to have been wrecked by earthquake before it was completed. The masonry is all in the rough—pillars as they came from the quarry; capitals blocked out, waiting for the carver. These unfinished ruins—of which every stone looks new, as if the work was still in progress—affect one's imagination strangely. On a

* "The Nile receives its last tributary, the Atbara, in Lat. 17° 42′ N., at the northern extremity of the peninsular tract anciently called the island of Meröe, and thence flows N. (a single stream without the least accession) through 12 degrees of latitude; or, following its winding course, at least 1200 miles, to the sea."—*Blackie's Imperial Gazetteer*, 1861. A careful survey of the country would probably bring to light the dry beds of many more such tributaries as the one described above.

fallen wall South of the portico, the Idle Man detected some remains of a Greek inscription;* but for hieroglyphic characters, or cartouches by which to date the building, we looked in vain.**

Dakkeh comes next in order; then Gerf Hossayn, Dendoor, and Kalabsheh. Arriving at Dakkeh soon after sunrise, we find the whole population—screaming, pushing, chattering, laden with eggs, pigeons, and gourds for sale—drawn up to receive us. There is a large sand island in the way here; so we moor about a mile above the Temple.

We first saw the twin pylons of Dakkeh some weeks ago from the deck of the Philæ, and we then likened them to the majestic towers of Edfoo. Approaching them now by land, we are surprised to find them so small. It is a brilliant, hot morning; and our way lies by the river, between the lentil slope and the castor-berry patches. There are flocks of pigeons flying low overhead; barking dogs and crowing cocks in the village close by; and all over the path, hundreds of

* Of this wall, Burckhardt notices that "it has fallen down, apparently from some sudden and violent concussion, as the stones are lying on the ground in layers, as when placed in the wall; a proof that they must have fallen all at once."—*Travels in Nubia:* Ed. 1819, p. 100. But he has not observed the inscription, which is in large characters, and consists of three lines on three separate layers of stones. The Idle Man copied the original upon the spot, which copy has since been identified with an ex-voto of a Roman soldier published in Boeckh's *Corpus Inscr. Grac.*, of which the following is a translation:—

"The vow of Verecundus the soldier, and his most pious parents and Gaius his little brother, and the rest of his brethren."

** A clue, however, might possibly be found to the date. There is a rudely sculptured tableau—the only piece of sculpture in the place—on a detached wall near the standing columns. It represents Isis worshipped by a youth in a short toga. Both figures are lumpish and ill-modelled; and Isis, seated under a conventional fig-tree, wears her hair erected in stiff rolls over the forehead, like a diadem. It is the face and stiffly-dressed hair of Marciana, the sister of Trajan, as shown upon the well-known coin engraved in Smith's *Dic. of Greek and Roman Biography*, vol. II. p. 939. Maharrakeh is the Hiera Sycaminos, or Place of the Sacred Fig-tree, where ends the Itinerary of Antoninus.

beetles—real, live scarabs, black as coal and busy as ants—rolling their clay pellets up from the water's edge to the desert. If we were to examine a score or so of these pellets, we should here and there find one that contained no eggs; for it is a curious fact that the scarab-beetle makes and rolls her pellet, whether she has an egg to deposit or not. The female beetle, though assisted by the male, is said to do the heavier share of the pellet-rolling; and if evening comes on before her pellet is safely stowed away, she will sleep holding it with her feet all night, and resume her labour in the morning.*

The Temple here—begun by an Ethiopian king named Arkaman (Ergamenes), about whom Diodorus Siculus has a long story to tell, and carried on by the Ptolemies and Cæsars—stands in a desolate open space to the north of the village, and is approached by an avenue, the walls of which are constructed with blocks from some earlier building. The whole of this avenue and all the waste ground for three or four hundred yards round about the Temple, is not merely strewn but piled with fragments of pottery, pebbles, and large smooth stones of porphyry, alabaster, basalt, and a kind of marble like verde antico. These stones are puzzling. They look as if they might be fragments of statues that had been rolled and polished by ages of friction in the bed of a torrent. Among the potsherds we find some inscribed fragments, like those of Elephantine.**

* See "*The Scarabæus Sacer*" by C. Woodrooffe, B.A.—a paper (based on notes by the late Rev. C. Johns) read before the Winchester and Hampshire Scientific and Literary Society, Nov. 8, 1875. *Privately printed.*

** See Chap. X. p. 233, vol. I. Dakkeh (the Pselcis of the Greeks and Romans. the Pselk of the Egyptians) was at one time regarded as the confine of Egypt and Ethiopia, and would seem to have been a great military station. The in-

Of the Temple I will only say that, as masonry, it is better put together than any work of the XVIIIth or XIXth dynasties with which I am acquainted. The sculptures, however, are atrocious. Such mis-shapen hieroglyphs; such dumpy, smirking goddesses; such clownish kings in such preposterous head-dresses, we have never seen till now. The whole thing, in short, as regards sculpturesque style, is the Ptolemaic out-Ptolemied.

Rowing round presently to Kobban—the river running wide, with the sand island between—we land under the walls of a huge crude-brick structure, black with age, which at first sight looks quite shapeless; but which proves to be an ancient Egyptian fortress, buttressed, towered, loopholed, finished at the angles with the invariable moulded torus, and surrounded by a deep dry moat, which is probably yet filled each summer by the inundation.

Now of all rare things in the valley of the Nile, a purely secular ruin is the rarest; and this, with the exception of some foundations of dwellings here and there, is the first we have seen. It is very, very old; as old certainly as the days of Thothmes III., whose name is found on some scattered blocks about a quarter of a mile away, and who built two similar fortresses at Semneh, thirty-five miles above Wady Halfeh. It may even be a thousand years older still, and date from the time of Amenemhat III., whose name is also found

scribed potsherds here are chiefly receipts and accounts of soldiers' pay. The walls of the Temple outside, and of the chambers within, abound also in free-hand graffiti, most of which are written in red ink. We observed some that appeared to be trilingual. The Writer copied one which is supposed by Dr. Birch to be in Ethiopian Demotic, and is apparently a name; and another in rude characters which appear to be quite unknown.

on a stela near Kobban.* For here was once an ancient city, when Pselcis (now Dakkeh) was but a new suburb on the opposite bank. The name of this ancient city is lost, but it is by some supposed to be identical with the Metacompso of Ptolemy.** As the suburb grew, the mother town declined, and in time, the suburb became the city, and the city became the suburb. The scattered blocks aforesaid, together with

* "Less than a quarter of a mile to the south are the ruins of a small sandstone Temple with clustered columns; and on the way, near the village, you pass a stone stela of Amenemha III., mentioning his eleventh year."—*Murray's Handbook for Egypt*, p. 481. M. Maspero, writing of Usertasen III., says, "Son fils et successeur, Amenemhat III., fit construire en face de Pselkis une forteresse importante."—*Hist. Ancienne des Peuples de l'Orient.* Chap. III. p. 213.

At Kobban also was found the famous stela of Rameses II., called the Stela of Dakkeh; see chap. XIV. pp. 32-35 of this volume. In this inscription, a cast from which is at the Louvre, Rameses II. is stated to have caused an artesian well to be made in the desert between this place and Gebel Oellaky, in order to facilitate the working of the gold mines of those parts.

** "According to Ptolemy, Metachompso should be opposite Pselcis, where there are extensive brick ruins. If so, Metachompso and Contra Pselcis must be the same town."—*Topography of Thebes*, etc.; Sir G. Wilkinson. Ed. 1835, p. 488. M. Vivien de St. Martin is, however, of opinion that the island of Derar, near Maharrakeh, is the true Metachompso. See *Le Nord de l'Afrique*, section VI. p. 161. Be this as it may, we at all events know of one great siege that this fortress sustained, and of one great battle fought beneath its walls. "The Ethiopians," says Strabo, "having taken advantage of the withdrawal of part of the Roman forces, surprised and took Syene, Elephantine, and Philæ, enslaved the inhabitants, and threw down the statues of Cæsar. But Petronius, marching with less than 10,000 infantry and 800 horse against an army of 30,000 men, compelled them to retreat to Pselcis. He then sent deputies to demand restitution of what they had taken, and the reasons which had induced them to begin the war. On their alleging that they had been ill treated by the nomarchs, he answered that these were not the sovereigns of the country—but Cæsar. When they desired three days for consideration and did nothing which they were bound to do, Petronius attacked and compelled them to fight. They soon fled, being badly commanded and badly armed, for they carried large shields made of raw hides, and hatchets for offensive weapons. Part of the insurgents were driven into the city, others fled into the uninhabited country, and such as ventured upon the passage of the river escaped to a neighbouring island, where there were not many crocodiles, on account of the current. . . . Petronius then attacked Pselcis, and took it."—STRABO'S *Geography*, Bohn's translation, 1857, vol. III., pp. 267-8. This island to which the insurgents fled may have been the large sand island which here still occupies the middle of the river, and obstructs the approach to Dakkeh. Or they may have fled to the island of Derar, seven miles higher up. Strabo does not give the name of the island.

the remains of a small Temple, yet mark the position of the elder city.

The walls of this most curious and interesting fortress have probably lost much of their original height. They are in some parts 30 feet thick, and nowhere less than 20. Vertical on the inside, they are built at a buttress-slope outside, with additional shallow buttresses at regular distances. These last, as they can scarcely add to the enormous strength of the original wall, were probably designed for effect. There are two entrances to the fortress; one in the centre of the north wall, and one in the south. We enter the enclosure by the last-named, and find ourselves in the midst of an immense parallelogram measuring about 450 feet from east to west, and perhaps 300 feet from north to south.

All within these bounds is a wilderness of ruin. The space looks large enough for a city, and contains what might be the *débris* of a dozen cities. We climb huge mounds of rubbish; skirt cataracts of broken pottery; and stand on the brink of excavated pits, honeycombed forty feet below with brick foundations. Over these mounds and at the bottom of these pits, swarm men, women, and children, filling and carrying away basket-loads of rubble. The dust rises in clouds. The noise, the heat, the confusion, are indescribable. One pauses, bewildered, seeking in vain to discover in this mighty maze any indication of a plan. It is only by an effort that one gradually realises how the place is but a vast shell, and how all these mounds and pits mark the site of what was once a huge edifice rising tower above tower to a central keep, such as we see represented in the battle-subjects of Aboo Simbel and Thebes.

That towered edifice and central keep—quarried, broken up, carried away piecemeal, reduced to powder, and spread over the land as manure—has now disappeared almost to its foundations. Only the well in the middle of the enclosure, and the great wall of circuit, remain. That wall is doomed, and will by and by share the fate of the rest. The well, which must have been very deep, is choked with rubbish to the brim. Meanwhile, in order to realise what the place in its present condition is like, one need but imagine how the Tower of London would look if the whole of the inner buildings—White Tower, Chapel, Armoury, Governor's Quarters and all—were levelled in shapeless ruin, and only the outer walls and moat were left.

Built up against the inner side of the wall of circuit are the remains of a series of massive towers, the tops of which, as they are even now, strangely enough, shorter than the external structure, can never have communicated with the battlements, unless by ladders. The finest of these towers, together with a magnificent fragment of wall, faces the eastern desert.

Going out by the N. entrance, we find the sides of the gateway, and even the steps leading down into the moat, in perfect preservation; while at the base of the great wall, on the outer side facing the river, there yet remains a channel or conduit about two feet square, built and roofed with stone, which in Murray is described as a water-gate.

The sun is high, the heat is overwhelming, the felucca waits; and we turn reluctantly away, knowing that between here and Cairo we shall see no more curious relic of the far-off past than this dismantled stronghold. It is a mere mountain of unburnt brick;

altogether unlovely; admirable only for the gigantic strength of its proportions; pathetic only in the abjectness of its ruin. Yet it brings the lost ages home to one's imagination in a way that no Temple could ever bring them. It dispels for a moment the historic glamour of the sculptures, and compels us to remember those nameless and forgotten millions, of whom their rulers fashioned soldiers in time of war, and builders in time of peace.

Our adventures by the way are few and far between; and we now rarely meet a Dahabeeyah. Birds are more plentiful than when we were in this part of the river a few weeks ago. We see immense flights of black and white cranes congregated at night on the sandbanks; and any number of quail may be had for the shooting. It is matter for rejoicing when the Idle Man goes out with his gun and brings home a full bag; for our last sheep was killed before we started for Wady Halfeh, and our last poultry ceased cackling at Aboo Simbel.

One morning early, we see a bride taken across the river in a big boat full of women and girls, who are clapping their hands and shrilling the tremulous zaghareet. The bride—a chocolate beauty with magnificent eyes—wears a gold brow-pendant and nose-ring, and has her hair newly plaited in hundreds of tails, finished off at the ends with mud pellets daubed with yellow ochre. She stands surrounded by her companions, proud of her finery, and pleased to be stared at by the Ingleezeh.

About this time, also, we see one night a wild sort of festival going on for some miles along both sides of the river. Watch-fires break out towards twilight,

first on this bank, then on that; becoming brighter and more numerous as the darkness deepens. By and by, when we are going to bed, we hear sounds of drumming on the Eastern bank, and see from afar a torch-light procession and dance. The effect of this dance of torches—for it is only the torches that are visible—is quite diabolic. The lights flit and leap as if they were alive; circling, clustering, dispersing, bobbing, poussetting, pursuing each other at a gallop, and whirling every now and then through the air, like rockets. Late as it is, we would fain put ashore and see this orgy more nearly; but Reïs Hassan shakes his head. The natives hereabout are said to be quarelsome; and if, as it is probable, they are celebrating the festival of some local saint, we might be treated as intruders.

Coming at early morning to Gerf Hossayn, we make our way up to the Temple, which is excavated in the face of a limestone cliff, a couple of hundred feet, perhaps, above the river. A steep path, glaring hot in the sun, leads to a terrace in the rock; the Temple being approached through the ruins of a built-out portico and an avenue of battered colossi. It is a gloomy place within—an inferior edition, so to say, of the Great Temple of Aboo Simbel; and of the same date. It consists of a first hall supported by Osiride pillars, a second and smaller hall with square columns; a smoke-blackened sanctuary; and two side-chambers. The Osiride colossi, which stand 20 feet high without the entablature over their heads or the pedestal under their feet, are thick-set, bow-legged, and mis-shapen. Their faces would seem to have been painted black originally; while those of the avenue outside have distinctly Ethiopian features. One seems to detect here

as at Derr and Wady Sabooah, the work of provincial sculptors; just as at Aboo Simbel one recognises the master-style of the artists of the Theban Ramesseum.

The side-chambers at Gerf Hossayn are infested with bats. These bats are the great sight of the place, and have their appointed showman. We find him waiting for us with an end of tarred rope, which he flings, blazing, into the pitch-dark doorway. For a moment we see the whole ceiling hung, as it were, with a close fringe of white, filmy-looking pendants. But it is only for a moment. The next instant the creatures are all in motion, dashing out madly in our faces like driven snow-flakes. We picked up a dead one afterwards, when the rush was over, and examined it by the outer daylight—a lovely little creature, white and downy, with fine transparent wings, and little pink feet, and the prettiest mousey mouth imaginable.

Bordered with dwarf palms, acacias, and henna-bushes, the cliffs between Gerf Hossayn and Dendoor stand out in detached masses so like ruins that sometimes we can hardly believe they are rocks. At Dendoor, when the sun is setting and a delicious gloom is stealing up the valley, we visit a tiny Temple on the western bank. It stands out above the river surrounded by a wall of enclosure, and consists of a single pylon, a portico, two little chambers, and a sanctuary. The whole thing is like an exquisite toy, so covered with sculptures, so smooth, so new-looking, so admirably built. Seeing them half by sunset, half by dusk, it matters not that these delicately-wrought bas-reliefs are of the Decadence school.* The rosy half-light of

* "C'est un ouvrage non achevé du temps de l'empereur Auguste. Quoique peu important par son étendue, ce monument m'a beaucoup interessé,

an Egyptian after-glow covers a multitude of sins, and steeps the whole in an atmosphere of romance.

Wondering what has happened to the climate, we wake shivering next morning an hour or so before break of day, and, for the first time in several weeks, taste the old early chill upon the air. When the sun rises, we find ourselves at Kalabsheh, having passed the limit of the Tropic during the night. Henceforth, no matter how great the heat may be by day, this chill invariably comes with the dark hour before dawn.

The usual yelling crowd, with the usual beads, baskets, eggs, and pigeons, for sale, greets us on the shore at Kalabsheh. One of the men has a fine old two-handed sword in a shabby blue velvet sheath, for which he asks five Napoleons. It looks as if it might have belonged to a crusader. Some of the women bring buffalo-cream in filthy-looking black skins slung round their waists like girdles. The cream is excellent; but the skins temper one's enjoyment of the unaccustomed dainty.

There is a magnificent Temple here, and close by, excavated in the cliff, a rock-cut Speos, the local name of which is Bayt-el-Welly. The sculptures of this famous Speos have been more frequently described and engraved than almost any sculptures in Egypt. The procession of Ethiopian tribute-bearers, the assault of the Amorite city, the Triumph of Rameses, are familiar not only to every reader of Wilkinson, but to every visitor passing through the Egyptian Rooms of the British Museum *. Notwithstanding the casts that

puisqu'il est entièrement relatif à l'incarnation d'Osiris sous forme humaine, sur la terre."—*Lettres écrites d'Égypte*, etc.: CHAMPOLLION. Paris, 1868, p. 126.

* See Chapter XV. p. 46 of this volume.

have been taken from them, and the ill-treatment to which they have been subjected by natives and visitors, they are still beautiful. The colour of those in the roofless courtyard, though so perfect when Mr. Bonomi executed his admirable facsimiles, has now almost entirely peeled off; but in the portico and inner chambers it is yet brilliant. An emerald green Osiris, a crimson Anubis, and an Isis of the brightest chrome yellow, are astonishingly pure and forcible in quality. As for the flesh-tones of the Anubis, this was I believe the only instance I observed of a true crimson in Egyptian pigments.

Between the Speos of Bayt-el-Welly and the neighbouring Temple of Kalabsheh there lies about half-a-mile of hilly pathway and a gulf of 1400 years. Rameses ushers us into the presence of Augustus, and we pass, as it were, from an oratory in the Great House of Pharaoh to the presence-chamber of the Cæsars.

But if the decorative work in the presence-chamber of the Cæsars was anything like the decorative work in the Temple of Kalabsheh, then the taste thereof was of the vilest. Such a masquerade of deities; such striped and spotted and cross-barred robes; such outrageous head-dresses; such crude and violent colouring,* we have never seen the like of. As for the goddesses, they are gaudier than the dancing damsels of Luxor; while the kings balance on their heads diadems compounded of horns, moons, birds, balls, beetles, lotus-blossoms, asps, vases, and feathers. The Temple however, is conceived on a grand scale. It is the Karnak of Nubia. But it is a Karnak that has evidently been

* I observed mauve here, for the first and only time; and very brilliant ultramarine. There are also traces of gilding on many of the figures.

visited by a shock of earthquake far more severe than that which shook the mighty pillars of the Hypostyle Hall and flung down the obelisk of Hatasu. From the river, it looks like a huge fortress; but seen from the threshold of the main gateway, it is a wilderness of ruin. Fallen blocks, pillars, capitals, entablatures, lie so extravagantly piled, that there is not one spot in all those halls and courtyards upon which it is possible to set one's foot on the level of the original pavement. Here, again, the earthquake seems to have come before the work was completed. There are figures outlined on the walls, but never sculptured. Others have been begun, but never finished. You can see where the chisel stopped—you can even detect which was the last mark it made on the surface. One traces here, in fact, the four processes of wall-decoration. In some places the space is squared off and ruled by the mechanic; in others, the subject is ready drawn within those spaces by the artist. Here the sculptor has carried it a stage farther; yonder the painter has begun to colour it.

More interesting, however, than aught else at Kalabsheh is the Greek inscription of Silco of Ethiopia.* This inscription—made famous by the commentaries of Niebuhr and Letronne—was discovered by M. Gau in A.D. 1818. It consists of 21 lines very neatly written in red ink, and it dates from the sixth century of the Christian era. It commences thus:—

> I, Silco, puissant king of the Nubians and all the Ethiopians,
> I came twice as far as Talmis** and Taphis.***

* See Chapterr XII., p. 278 of vol. I.
** TALMIS: (Kalabsheh).
*** TAPHIS; (Tafah).

I fought against the Blemyes,* and God granted me the victory.
I vanquished them a second time; and the first time
I established myself completely with my troops.
I vanquished them, and they supplicated me.
I made peace with them; and they swore to me by their idols.
I trusted them; because they are a people of good faith.
Then I returned to my dominions in the Upper Country.
For I am a powerful king.
Not only am I no follower in the train of other kings,
But I go before them.
As for those who seek strife against me,
I give them no peace in their homes till they entreat my pardon.
For I am a lion on the plains, and a goat upon the mountains.
etc. etc. etc.

The historical value of this inscription is very great. It shows that in the sixth century, while the native inhabitants of this part of the Valley of the Nile yet adhered to the ancient Egyptian faith, the Ethiopians of the south were professedly Christian.

The descendants of the Blemmys are a fine race; tall, strong, and of a rich chocolate complexion. Strolling through the village at sunset, we see the entire population—old men sitting at their doors; young men lounging and smoking; children at play. The women, with glittering white teeth and liquid eyes, and a profusion of gold and silver ornaments on neck and brow, come out with their little brown babies astride on hip or shoulder, to stare as we go by. One sick old woman, lying outside her hut on a palm-wood couch, raises herself for a moment on her elbow—then sinks back with a weary sigh, and turns her face to the wall. The mud dwellings here are built in and out of a maze of massive stone foundations, the remains of

* Blemyes:—The Blemyes were a nomadic race of Berbers, supposed to be originally of the tribe of Bilmas of Tibbous in the central desert, and settled as early as the time of Eratosthenes in that part of the Valley of the Nile which lies between the First and Second Cataracts. See *Le Nord de l'Afrique*, by M. V. DE ST. MARTIN. Paris, 1863, Section III. p. 73.

buildings once magnificent. Some of these walls are built in concave courses; each course of stones, that is to say, being depressed in the centre, and raised at the angles; which mode of construction was adopted in order to offer less resistance when shaken by earthquake.*

We observe more foundations built thus, at Tafah, where we arrive next morning. As the mason's work at Tafah is of a late Roman date, it follows that earthquakes were yet frequent in Nubia at a period long subsequent to the great shock of B.C. 27, mentioned by Eusebius. Travellers are too ready to ascribe everything in the way of ruin to the fury of Cambyses and the pious rage of the early Christians. Nothing, however, is easier than to distinguish between the damage done to the monuments by the hand of man, and the damage caused by subterraneous upheaval. Mutilation is the rule in the one case; displacement in the other. At Denderah, for example, the injury done is wholly wilful; at Aboo Simbel, it is wholly accidental; at Karnak, it is both wilful and accidental. As for Kalabsheh, it is clear that no such tremendous havoc could have been effected by human means without the aid of powerful rams, fire, or gunpowder; any of which must have left unmistakeable traces.

At Tafah there are two little temples; one in picturesque ruin, one quite perfect, and now used as a stable. There are also a number of stone foundations; separate; quadrangular; subdivided into numerous small chambers, and enclosed in boundary walls, some of which are built in the concave courses just named.

* See *The Habitations of Man in all Ages*, V. LE DUC. Chap. IX. p. 93.

These substructions, of which the Painter counted eighteen, have long been the puzzle of travellers.*

Tafah is charmingly placed; and the seven miles which divide it from Kalabsheh—once, no doubt, the scene of a cataract—are perhaps the most picturesque on this side of Wady Halfeh. Rocky islets in the river; palm-groves, acacias, carobs, henna and castor-berry bushes, and all kinds of flowering shrubs, along the edges of the banks; fantastic precipices riven and pinnacled, here rising abruptly from the water's edge, and there from the sandy plain, make lovely sketches whichever way one turns. There are gazelles, it is said, in the ravines behind Tafah; and one of the natives—a truculent fellow in a ragged shirt and dirty white turban—tells how, at a distance of three hours up a certain glen, there is another Birbeh, larger than either of these in the plain, and a great standing statue taller than three men. Here, then, if the tale be true, is another ready-made discovery for whoever may care to undertake it.

This same native, having sold a necklace to the Idle Man and gone away content with his bargain, comes back by and by with half the village at his heels, requiring double price. This modest demand being refused, he rages up and down like a maniac; tears off his turban; goes through a wild manual exer-

* They probably mark the site of a certain Coptic monastery described in an ancient Arabic MS. quoted by E. Quatremere, which says that "in the town of Tafah there is a fine monastery of Ansoun. It is very ancient; but so solidly built, that after so great a number of years it still stands uninjured. Near this monastery, facing the mountain, are situated fifteen villages." See *Mémoires Hist. et Géographiques sur l'Egypte et la Nubie*, par E. QUATREMERE. Paris, 1811, vol. II. p. 55.

The monastery and the villages were, doubtless, of Romano-Egyptian construction in the first instance, and may originally have been a sacred College, like the sacred College at Philæ.

cise with his spear; then sits down in stately silence, with his friends and neighbours drawn up in a semi-circle behind him.

This, it seems, is Nubian for a challenge. He has thrown down his gauntlet in form, and demands trial by combat. The noisy crowd, meanwhile, increases every moment. Reïs Hassan looks grave, fearing a possible fracas; and the Idle Man, who is reading the morning service down below (for it is on a Sunday morning) can scarcely be heard for the clamour outside. In this emergency, it occurs to the Writer to send a message ashore informing these gentlemen that the Howadjis are holding mosque in the Dahabeeyah, and entreating them to be quiet till the hour of prayer is past. The effect of the message, strange to say, is instantaneous. The angry voices are at once hushed. The challenger puts on his turban. The assembled spectators squat in respectful silence on the bank. A whole hour goes by thus, so giving the storm time to blow over; and when the Idle Man reappears on deck, his would-be adversary comes forward quite pleasantly to discuss the purchase afresh.

It matters little how the affair ended; but I believe he was offered his necklace back in exchange for the money paid, and preferred to abide by his bargain. It is as evidence of the sincerity of the religious sentiment in the minds of a semi-savage people,* that I have thought the incident worth telling.

* "The peasants of Tafa relate that they are the descendants of the few Christian inhabitants of the city who embraced the Mahommedan faith when the country was conquered by the followers of the Prophet; the greater part of their brethren having either fled or been put to death on that event taking place. They are still called Oulad el Nusara, or the Christian progeny."—*Travels in Nubia:* BURCKHARDT. London 1819, p. 121.

We are now less than forty miles from Philæ; but the head wind is always against us, and the men's bread is exhausted, and there is no flour to be bought in these Nubian villages. The poor fellows swept out the last crumbs from the bottom of their bread-chest three or four days ago, and are now living on quarter-rations of lentil soup, and a few dried dates bought at Wady Halfeh. Patient and depressed, they crouch silently beside their oars, or forget their hunger in sleep. For ourselves, it is painful to witness their need, and still more painful to be unable to help them. Talhamy, whose own stores are at a low ebb, vows he can do nothing. It would take his few remaining tins of preserved meat to feed fifteen men for two days, and of flour he has barely enough for the Howadjis. Hungry? well, yes—no doubt they are hungry. But what of that? They are Arabs; and Arabs bear hunger as camels bear thirst. It is nothing new to them. They have often been hungry before—they will often be hungry again. Enough! It is not for the ladies to trouble themselves about such fellows as these!

Excellent advice, no doubt; but hard to follow. Not to be troubled, and not to do what little we can for the poor lads, is impossible. When that little means laying violent hands on Talhamy's reserve of eggs and biscuits, and getting up lotteries for prizes of chocolate and tobacco, that worthy evidently considers that we have taken leave of our wits.

Under a burning sky, we touch for an hour or two at Gertasseh, and then push on for Dabod. The lime-stone quarries at Gertasseh are full of votive sculptures and inscriptions; and the little ruin—a mere cluster of graceful columns supporting a fragment of cornice—

stands high on the brink of a cliff overhanging the river. Take it as you will, from above or below, looking North or looking South, it makes a charming sketch.

If transported to Dabod on that magic carpet of the fairy-tale, one would take it for a ruin on the "beached margent" of some placid lake in dreamland. It lies between two bends of the river, which here flows wide, showing no outlet and seeming to be girdled by mountains and palm-groves. The Temple is small and uninteresting; begun, like Dakkeh, by an Ethiopian king, and finished by Ptolemies and Cæsars. The one curious thing about it is a secret cell, most cunningly devised. Adjoining the sanctuary is a dark side-chamber; in the floor of the side-chamber is a pit, once paved over; in one corner of the pit is a man-hole opening into a narrow passage; and in the narrow passage are steps leading up to a secret chamber constructed in the thickness of the wall. We saw other secret chambers in other Temples;* but not one in which the old approaches were so perfectly preserved.

From Dabod to Philæ is but ten miles; and we are bound for Torrigoor, which is two miles nearer. Now Torrigoor is that same village at the foot of the beauti-

* In these secret chambers (the entrance to which was closed by a block of masonry so perfectly fitted as to defy detection) were kept, says M. Mariette, the images of gold and silver and lapis lazuli, the precious vases, the sistrums, the jewelled collars, and all the portable treasures of the Temples. We saw a somewhat similar pit and small chamber in a corner of the Temple of Dakkeh, and some very curious crypts and hiding places under the floor of the dark chamber to the E. of the Sanctuary at Philæ, all of course long since broken open and rifled. But we had strong reason to believe that the Painter discovered the whereabouts of a hidden chamber or passage to the W. of the Sanctuary, yet closed, with all its treasures probably intact. We had, however, no means of opening the wall, which is of solid masonry.

ful sand-drift, near which we moored on our way up the river; and here we are to stay two days, followed by at least a week at Philæ. No sooner, therefore, have we reached Torrigoor, than Reïs Hassan and three sailors start for Assouan to buy flour. Old Ali, Riskalli, and Moosa, whose homes lie in the villages round about, get leave of absence for a week; and we find ourselves reduced all at once to a crew of five, with only Khaleefeh in command. Five, however, are as good as fifty, when the Dahabeeyah lies moored and there is nothing to do; and our five, having succeeded in buying some flabby Nubian cakes and green lentils, are now quite happy. So the Painter pitches his tent at the top of the sand-drift; and the Writer sketches the ruined convent opposite; and L. and the Little Lady write no end of letters; and the Idle Man, with Mehemet Ali for a retriever, shoots quail; and everybody is satisfied.

Hapless Idle Man!—hapless, but homicidal. If he had been content to shoot only quail, and had not taken to shooting babies! What possessed him to do it? Not—not, let us hope—an ill-directed ambition, foiled of crocodiles! He went serene and smiling, with his gun under his arm, and Mehemet Ali in his wake. Who so light of heart as that Idle Man? Who so light of heel as that turbaned retriever? We heard our sportsman popping away presently in the barley. It was a pleasant sound, for we knew his aim was true. "Every shot," said we, "means a bird." We little dreamed that one of those shots meant a baby.

All at once, a woman screamed. It was a sharp, sudden scream, following a shot—a scream with a ring of horror in it. Instantly it was caught up from

point to point, growing in volume and seeming to be echoed from every direction at once. At the same moment, the bank became alive with human beings. They seemed to spring from the soil—women shrieking and waving their arms; men running; all making for the same goal. The Writer heard the scream, saw the rush, and knew at once that a gun accident had happened.

A few minutes of painful suspense followed. Then Mehemet Ali appeared, tearing back at the top of his speed; and presently — perhaps five minutes later, though it seemed like twenty—came the Idle Man; walking very slowly and defiantly, with his head up, his arms folded, his gun gone, and an immense rabble at his heels.

Our scanty crew, armed with sticks, flew at once to the rescue, and brought him off in safety. We then learned what had happened.

A flight of quail had risen; and as quail fly low, skimming the surface of the grain and diving down again almost immediately, he had taken a level aim. At the instant that he fired, and in the very path of the quail, a woman and child who had been squatting in the barley, sprang up screaming. He at once saw the coming danger; and, with admirable presence of mind, drew the charge of his second barrel. He then hid his cartridge-box and hugged his gun, determined to hold it as long as possible. The next moment he was surrounded, overpowered, had the gun wrenched from his grasp, and received a blow on the back with a stone. Having captured the gun, one or two of the men let go. It was then that he shook off the rest, and came back to the boat. Mehemet Ali at the same

time flew to call a rescue. He, too, came in for some hard knocks, besides having his shirt rent, and his turban torn off his head.

Here were we, meanwhile, with less than half our crew, a private war on our hands, no captain, and one of our three guns in the hands of the enemy. What a scene it was! A whole village, and apparently a very considerable village, swarming on the bank; all hurrying to and fro; all raving, shouting, gesticulating. If we had been on the verge of a fracas at Tafah, here we were threatened with a siege.

Drawing in the plank between the boat and the shore, we held a hasty council of war.

The woman being unhurt, and the child, if hurt at all, hurt very slightly, we felt justified in assuming an injured tone, calling the village to account for a case of cowardly assault, and demanding instant restitution of the gun. We accordingly sent Talhamy to parley with the head-man of the place and peremptorily demand the gun. We also bade him add—and this we regarded as a master-stroke of policy—that if due submission was immediately made, the Howadji, one of whom was a Hakeem, would permit the father to bring his child on board to have its hurts attended to.

Outwardly indifferent, inwardly not a little anxious, we waited the event. Talhamy's back being towards the river, we had the whole semicircle of swarthy faces full in view—bent brows, flashing eyes, glittering teeth; all anger, all scorn, all defiance. Suddenly the expression of the faces changed—the change beginning with those nearest the speaker, and spreading gradually outwards. It was as if a wave had passed over them. We knew then that our *coup* was made. Talhamy

returned. The villagers crowded round their leaders, deliberating. Numbers now began to sit down; and when a Nubian sits down, you may be sure that he is no longer dangerous.

Presently—after perhaps a quarter of an hour—the gun was brought back uninjured, and an elderly man carrying a blue blundle appeared on the bank. The plank was now put across; the crowd was kept off; and the man with the bundle, and three or four others, were allowed to pass.

The bundle being undone, a little brown imp of about four years of age, with shaven head and shaggy scalp-lock, was produced. He whimpered at first, seeing the strange white faces; but when offered a fig, forgot his terrors, and sat munching it like a monkey. As for his wounds, they were literally skin-deep, the shot having but slightly grazed his shoulders in four or five places. The Idle Man, however, solemnly sponged the scratches with warm water, and L. covered them with patches of sticking-plaister. Finally, the father was presented with a Napoleon; the patient was wrapped in one of his murderer's shirts; and the first act of the tragedy ended. The second and third acts were to come.

When the Painter and the Idle Man talked the affair over, they agreed that it was expedient, for the protection of future travellers, to lodge a complaint against the village; and this mainly on account of the treacherous blow dealt from behind, at a time when the Idle Man (who had not once attempted to defend himself) was powerless in the hands of a mob. They therefore went next day to Assouan; and the governor, charming as ever, promised that justice should be

done. Meanwhile we moved the Dahabeeyah to Philæ, and there settled down for a week's sketching.

Next evening came a woful deputation from Torrigoor, entreating forgiveness, and stating that fifteen villagers had been swept off to prison.

The Idle Man explained that he no longer had anything to do with it; that the matter, in short, was in the hands of justice, and would be dealt with according to law. Hereupon the spokesman gathered up a handful of imaginary dust, and made believe to scatter it on his head.

"O dragoman!" he said, "tell the Howadji that there is no law but his pleasure, and no justice but the will of the Governor!"

Summoned next morning to give evidence, the Idle Man went betimes to Assouan, where he was received in private by the Governor and Moodeer. Pipes and coffee were handed, and the usual civilities exchanged. The Governor then informed his guest that fifteen men of Torrigoor had been arrested; and that fourteen of them unanimously identified the fifteenth as the one who struck the blow.

"And now," said the Governor, "before we send for the prisoners, it will be as well to decide on the sentence. What does his Excellency wish done to them?"

The Idle Man was puzzled. How could he offer an opinion, being ignorant of the Egyptian civil code? and how could the sentence be decided upon before the trial?

The Governor smiled serenely.

"But," he said, "this is the trial."

Being an Englishman, it necessarily cost the Idle

Man an effort to realise the full force of this explanation—an explanation which, in its sublime simplicity, epitomised the whole system of the judicial administration of Egyptian law. He hastened, however, to explain that he cherished no resentment against the culprit or the villagers, and that his only wish was to frighten them into a due respect for travellers in general.

The Governor hereupon invited the Moodeer to suggest a sentence; and the Moodeer—taking into consideration, as he said, his Excellency's lenient disposition—proposed to award to the fourteen innocent men one month's imprisonment each; and to the real offender two months' imprisonment, with a hundred and fifty blows of the bastinado.

Shocked at the mere idea of such a sentence, the Idle Man declared that he must have the innocent set at liberty; but consented that the culprit, for the sake of example, should be sentenced to the one hundred and fifty blows—the punishment to be remitted after the first few strokes had been dealt. Word was now given for the prisoners to be brought in.

The gaoler marched first, followed by two soldiers. Then came the fifteen prisoners—I am ashamed to write it!—chained neck to neck in single file.

One can imagine how the Idle Man felt at this moment.

Sentence being pronounced, the fourteen looked as if they could hardly believe their ears; while the fifteenth, though condemned to his one hundred and fifty strokes ("seventy-five to each foot," specified the Governor), was overjoyed to be let off so easily.

He was then flung down; his feet were fastened

soles uppermost; and two soldiers proceeded to execute the sentence. As each blow fell, he cried:—"God save the Governor! God save the Moodeer! God save the Howadji!"

When the sixth stroke had been dealt, the Idle Man turned to the Governor and formally interceded for the remission of the rest of the sentence. The Governor, as formally, granted the request; and the prisoners, weeping for joy, were set at liberty.

The Governor, the Moodeer, and the Idle Man then parted with a profusion of compliments; the Governor protesting that his only wish was to be agreeable to the English, and that the whole village should have been bastinadoed, had his Excellency desired it.

We spent eight enchanted days at Philæ; and it so happened, when the afternoon of the eighth came round, that for the last few hours the Writer was alone on the island. Alone, that is to say, with only a sailor in attendance, which was virtually solitude; and Philæ is a place to which solitude adds an inexpressible touch of pathos and remoteness.

It has been a hot day, and there is dead calm on the river. My last sketch finished, I wander slowly round from spot to spot, saying farewell to Pharaoh's Bed—to the Painted Columns—to every terrace, and palm, and shrine, and familiar point of view. I peep once again into the mystic chamber of Osiris. I see the sun set for the last time from the roof of the Temple of Isis. Then, when all that wondrous flush of rose and gold has died away, comes the warm afterglow. No words can paint the melancholy beauty of

Philæ at this hour. The surrounding mountains stand out jagged and purple against a pale amber sky. The Nile is glassy. Not a breath, not a bubble, troubles the inverted landscape. Every palm is twofold; every stone is doubled. The big boulders in mid-stream are reflected so perfectly that it is impossible to tell where the rock ends and the water begins. The Temples, meanwhile, have turned to a subdued golden bronze; and the pylons are peopled with shapes that glow with fantastic life, and look ready to step down from their places.

The solitude is perfect, and there is a magical stillness in the air. I hear a mother crooning to her baby on the neighbouring island—a sparrow twittering in its little nest in the capital of a column below my feet—a vulture screaming plaintively among the rocks in the far distance.

I look; I listen; I promise myself that I will remember it all in years to come—all these solemn hills, these silent colonnades, these deep, quiet spaces of shadow, these sleeping palms. Lingering till it is all but dark, I at last bid them farewell, fearing lest I may behold them no more.

CHAPTER XX.

Silsilis and Edfoo.

GOING, it cost us four days to struggle up from Assouan to Mahatta; returning, we slid down—thanks to our old friend the Sheykh of the Cataract—in one short, sensational half-hour. He came—flat-faced, fishy-eyed, fatuous as ever—with his head tied up in the same old yellow handkerchief, and with the same chibouque in his mouth. He brought with him a following of fifty stalwart Shellalees; and under his arm he carried a tattered red flag. This flag, on which were embroidered the crescent and star, he hoisted with much solemnity at the prow.

Consigned thus to the protection of the Prophet; windows and tambooshy* shuttered up; doors closed; breakables removed to a place of safety, and everything made snug, as if for a storm at sea, we put off from Mahatta at seven A.M. on a lovely morning in the middle of March. The Philæ, instead of threading her way back through the old channels, strikes across to the Libyan side, making straight for the Big Bab—that formidable rapid which as yet we have not seen. All last night we heard its voice in the distance; now, at every stroke of the oars, that rushing sound draws nearer.

The Sheykh of the Cataract is our captain, and his men are our sailors to-day; Reïs Hassan and the crew

* *Ar.* Tambooshy—*i.e.*, saloon sky-light.

having only to sit still and look on. The Shellalees, meanwhile, row swiftly and steadily. Already the river seems to be running faster than usual; already the current feels stronger under our keel. And now, suddenly, there is sparkle and foam on the surface yonder—there are rocks ahead; rocks to right and left; eddies everywhere. The Sheykh lays down his pipe, kicks off his shoes, and goes himself to the prow. His second in command is stationed at the top of the stairs leading to the upper deck. Six men take the tiller. The rowers are reinforced, and sit two to each oar.

In the midst of these preparations, when everybody looks grave, and even the Arabs are silent, we all at once find ourselves at the mouth of a long and narrow strait—a kind of ravine between two walls of rock—through which, at a steep incline, there rushes a roaring mass of waters. The whole Nile, in fact, seems to be thundering in wild waves down that terrible channel.

It seems, at first sight, impossible that any Dahabeeyah should venture that way and not be dashed to pieces. Neither does there seem room for boat and oars to pass. The Sheykh, however, gives the word—his second echoes it—the men at the helm obey. They put the Dahabeeyah straight at that monster mill-race. For one breathless second we seem to tremble on the edge of the fall. Then the Philæ plunges in headlong!

We see the whole boat slope down bodily under our feet. We feel the leap—the dead fall—the staggering rush forward. Instantly the waves are foaming and boiling up on all sides, flooding the lower deck, and covering the upper deck with spray. The men

p their oars, leaving all to helm and current; and, ;pite the hoarse tumult, we distinctly hear those oars ape the rocks on either side.

Now the Sheykh, looking for the moment quite jestic, stands motionless with uplifted arm; for at the l of the pass there is a sharp turn to the right—as rp as a street corner in a narrow London thorough-:. Can the Philæ, measuring 100 feet from stem to n, ever round that angle in safety? Suddenly, the ifted arm is waved—the Sheykh thunders "Daffet!" lm)—the men, steady and prompt, put the helm ut—the boat, answering splendidly to the word of mand, begins to turn before we are out of the ks; then, shooting round the corner at exactly the t moment, comes out safe and sound, with only an broken!

Great is the rejoicing. Reïs Hassan, in the joy of heart, runs to shake hands all round; the Arabs st into a chorus of "Taibs" and "Salames;" and hamy, coming up all smiles, is set upon by half-a-:en playful Shellalees, who snatch his kefiah from head, and carry it off as a trophy. The only one noved is the Sheykh of the Cataract. His momen-y flash of energy over, he slouches back with the stolid face; slips on his shoes; drops on his heels; ts his pipe; and looks more like an owl than ever.

We had fancied till now that the Cataract Arabs their own profit, and travellers for their own glory, l grossly exaggerated the dangers of the Big Bab. t such is not the case. The Big Bab is in truth a ious undertaking; so serious that I doubt whether y English boatmen would venture to take such a

boat down such a rapid, and between such rocks, as the Shellalee Arabs took the Philæ that day.

All Dahabeeyahs, however, are not so lucky. Of thirty-four that shot the fall this season, several had been slightly damaged, and one was so disabled that she had to lie up at Assouan for a fortnight to be mended. Of actual shipwreck, or injury to life and limb, I do not suppose there is any real danger. The Shellalees are wonderfully cool and skilful, and have abundant practice. Our Painter, it is true, preferred rolling up his canvases and carrying them round on dry land by way of the desert; but this was a precaution that neither he nor any of us would have dreamed of taking on account of our own personal safety. There is, in fact, little, if anything, to fear; and the traveller who foregoes the descent of the Cataract, foregoes a very curious sight, and a very exciting adventure.

At Assouan we bade farewell to Nubia and the blameless Ethiopians, and found ourselves once more traversing the Nile of Egypt. If instead of five miles of Cataract we had crossed five hundred miles of sea or desert, the change could not have been more complete. We left behind us a dreamy river, a silent shore, an ever-present desert. Returning, we plunged back at once into the midst of a fertile and populous region. All day long, now, we see boats on the river; villages on the banks; birds on the wing; husbandmen on the land; men and women, horses, camels and asses, passing perpetually to and fro on the towing-path. There is always something moving, something doing. The Nile is running low, and the shadoofs—three deep, now—are in full swing from morning till night. Again the

smoke goes up from clusters of unseen huts at close of day. Again we hear the dogs barking from hamlet to hamlet in the still hours of the night. Again, towards sunset, we see troops of girls coming down to the river-side with their water-jars on their heads. Those Arab maidens, when they stand with garments tightly tucked up and just their feet in the water, dipping the goollah at arm's length in the fresher gush of the current, almost tempt one's pencil into the forbidden paths of caricature.

Kom Ombo is a magnificent torso. It was as large once as Denderah—perhaps larger; for, being on the same grand scale, it was a double Temple and dedicated to two Gods, Horus and Sevek;* the Hawk and the Crocodile. Now there remain only a few giant columns buried to within eight or ten feet of their gorgeous capitals; a superb fragment of architrave; one broken wave of sculptured cornice and some fallen blocks graven with the names of Ptolemies and Cleopatras.

A great double doorway, a hall of columns, and a double sanctuary, are said to be yet perfect; though no longer accessible. The roofing blocks of three halls, one behind the other, and a few capitals, are yet visible behind the portico. What more may lie buried below the surface, none can tell. We only know that an ancient city and a mediæval hamlet have been slowly engulfed; and that an early Temple, contemporary with the Temple of Amada, once stood within the sacred enclosure. The sand here has been accumulating for

* "Sebek est un dieu solaire. Dans un papyrus de Boulak, il est appelé fils d'Isis, et il combat les ennemis d'Osiris; c'est une assimilation complète à Horus, et c'est à ce titre qu'il était adoré à Ombos."—*Dict. Arch.* P. PIERRET. Paris, 1875.

2000 years. It lies forty feet deep, and has never been excavated. It will never be excavated now; for the Nile is gradually sapping the bank, and carrying away piecemeal from below what the desert has buried from above. Half of one noble pylon—a cataract of sculptured blocks—strews the steep slope from top to bottom. The other half hangs suspended on the brink of the precipice. It cannot hang so much longer. A day must soon come when it will collapse with a crash, and thunder down like its fellow.

Between Kom Ombo and Silsilis, we lost our Painter. Not that he either strayed or was stolen; but that, having accomplished the main object of his journey, he was glad to seize the first opportunity of getting back quickly to Cairo. That opportunity—represented by a noble Duke honeymooning with a steam-tug—happened half-way between Kom Ombo and Silsilis. Painter and Duke being acquaintances of old, the matter was soon settled. In less than a quarter of an hour, the big picture and all the paraphernalia of the studio were transported from the stern-cabin of the Philæ to the stern-cabin of the steam-tug; and our Painter—fitted out with an extempore canteen, a cook-boy, a waiter, and his fair share of the necessaries of life—was soon disappearing gaily in the distance at the rate of twenty miles an hour. If the Happy Couple, so weary of head-winds, so satiated with Temples, followed that vanishing steam-tug with eyes of melancholy longing, the Writer at least asked nothing better than to drift on with the Philæ.

Still, the Nile is long, and life is short; and the tale told by our logbook was certainly not encouraging. When we reached Silsilis on the morning of the

h of March, the north wind had been blowing with
/ one day's intermission since the 1st of February.
At Silsilis, one looks in vain for traces of that great
rier which once blocked the Nile at this point. The
am is narrow here, and the sandstone cliffs come
n on both sides to the water's edge. In some
es there is space for a footpath; in others, none.
re are also some sunken rocks in the bed of the
r—upon one of which, by the way, a Cook's steamer
struck two days before. But of such a mass as
d have dammed the Nile, and, by its disruption
only have caused the river to desert its bed at
æ,* but have changed the whole physical and
atic conditions of Lower Nubia, there is no sign
tever.
The Arabs here show a rock fantastically quarried
he shape of a gigantic umbrella, to which they
end some king of old attached one end of a chain
which he barred the Nile. It may be that in this
cryphal legend there survives some memory of the
ent barrier.
The cliffs of the western bank are rich in memorial
es, votive shrines, tombs, historical stelæ, and in-
ptions. These last date from the VIth to the XXIId
asties. Some of the tombs and alcoves are very
ous. Ranged side by side in a long row close
ve the river, and revealing glimpses of seated figures
gaudy decorations within, they look like private
es with their occupants. In most of these we found
ilated triads of Gods,** sculptured and painted; and

* See Chap. XI. p. 259 of vol. 1.
** "Le point de départ de la mythologie égyptienne est une *Triade*." APOLLION, *Lettres d'Égypte*, etc., XIe Lettre. Paris 1868. These Triads est studied at Gerf Hossayn and Kalabsheh.

in one larger than the rest were three niches, each containing three deities.

The great Speos of Horus, the last Pharaoh of the XVIIIth Dynasty, lies farthest north, and the memorial shrines of the Rameses family lie farthest south of the series. The first is a long gallery, like a cloister supported on four square columns; and is excavated parallel with the river. The walls inside and out are covered with delicately executed sculptures in low relief, some of which yet retain traces of colour. The triumph of Horus on his return from conquest in the land of Cush, and the famous subject on the south wall described by M. Mariette * as one of the few really lovely things in Egyptian art, have been too often engraved to need description. The votive shrines of the Rameses family are grouped all together in a picturesque nook green with bushes to the water's edge. There are three; the work of Seti I., Rameses II., and Menephthah—lofty alcoves, each like a little proscenium, with painted cornices and side pillars, and groups of Kings and Gods still bright with colour. In most of the votive sculptures of Silsilis there figure two deities but rarely seen elsewhere; namely Sevek, the Crocodile God of the province, and Hapi, the lotus-crowned God of the Nile. This last was, in fact, the tutelary deity of the spot, and was worshipped at Silsilis with special rites. Hymns in his honour are found carved here and

* "L'un (paroi du sud) représente une déesse nourissant de son lait divin le roi Horus, encore enfant. L'Égypte n'a jamais, comme la Grèce, atteint l'idéal du beau . . . mais en tant qu'art Égyptien, le bas-relief du Spéos de Gebel-Silsileh est une des plus belles œuvres que l'on puisse voir. Nulle part, en effect, la ligne n'est plus pure, et il règne dans ce tableau une certaine douceur tranquille qui charme et étonne à la fois."—*Itinéraire de la Haute Égypte.* A. MARIETTE: 1872, p. 246.

e upon the rocks.* Most curious of all, however, Goddess named Ta-ur-t,** represented in one of side subjects of the shrine of Rameses II. This ming person, who has the body of a hippopotamus the face of a woman, wears a tie-wig and a robe ate with five capes, and looks like a cross between ord Chancellor and a Coachman. Behind her stand h and Nut; all three receiving the homage of en Nofreari, who advances with an offering of two ms. As a hippopotamus crowned with the disk horns we had met with this Goddess before. She t uncommon as a terra-cotta amulet; and we had dy met with her at Philæ, where she occupies a inent place in the façade of the Mammisi. But grotesque elegance of her attire at Silsilis is, I ne, quite unique.

he interest of the western bank centres in its tures and inscriptions; the interest of the eastern in its quarries. We rowed over to a point nearly ite the shrines of the Ramessides, and, climbing ep verge of débris, came to the mouth of a narutting between walls of solid rock, from forty to eet in height. These walls are smooth, clean-cut, aultlessly perpendicular. The colour of the sand-

e *Sallier Papyrus, No. 2.* HYMN TO THE NILE—translation by ERO. Paris, 1868.

a-ur-t, or *Apet the Great.* "Cette Déesse à corps d'hippopotame t à mamelles pendantes, paraît être une sorte de déesse nourrice. Elle dans le bas temps, je ne dirai pas se substituer à Maut, mais compléter e cette déesse. Elle est nommée la grande nourrice; et présidait aux s où étaient représentées les naissances des jeunes divinités."—*Dict.* P. PIERRET. Paris, 1875.

the heavens, this Goddess personified the constellation Ursa Major, Great Bear."—*Guide to the First and Second Egyptian Rooms.* . London, 1874.

r-t was the wife of Typhon.

stone is rich amber. The passage is about ten feet in width and perhaps four hundred in length. Seen at a little after mid-day, with one side in shadow, the other in sunlight, and a narrow ribbon of blue sky overhead, it is like nothing else in the world; unless, perhaps, the entrance to Petra.

Following this passage, we came presently to an immense area, at least as large as Belgrave Square; beyond which, separated by a thin partition of rock, opened a second and somewhat smaller area. On the walls of these huge amphitheatres, the chisel-marks and wedge-holes were as fresh as if the last blocks had been taken hence but yesterday; yet it is some 2000 years since the place last rang to the blows of the mallet, and echoed back the voices of the workmen. From the days of the Theban Pharaohs to the days of the Ptolemies and Cæsars, those echoes can never have been silent. The Temples of Karnak and Luxor, of Goornah, of Medinet Haboo, of Esneh and Edfoo and Hermonthis, all came from here, and from the quarries on the opposite side of the river.

Returning, we climbed long hills of chips; looked down into valleys of débris; and came back at last to the river-side by way of an ancient inclined plane, along which the blocks were wont to be slid down to the transport boats below. But the most wonderful thing about Silsilis is the way in which the quarrying has been done. In all these halls and passages and amphitheatres, the sandstone has been sliced out smooth and straight, like hay from a hayrick. Everywhere the blocks have been taken out square; and everywhere the best of the stone has been extracted, and the worst left. Where it was fine in grain and even in colour, it

s been cut with the nicest economy. Where it was itish, or brownish, or traversed by veins of violet, it s been left standing. Here and there, we saw places ere the lower part had been removed, and the upper t left projecting; like the overhanging storeys of old mediæval timber houses. Compared with this issant and perfect quarrying, our rough-and-ready sting looks like the work of savages.

Struggling hard against the wind, we left Silsilis t same afternoon. The wrecked steamer was now re than half under water. She had broken her k and begun filling immediately, with all Cook's ty on board. Being rowed ashore with what neces-ies they could gather together, these unfortunates l been obliged to encamp in tents borrowed from Moodeer of the district. Luckily for them, a couple homeward-bound Dahabeeyahs came by next morn-, and took off as many as they could accommodate. e Duke's steam-tug received the rest. The tents e still there; and a gang of natives, under the super-endence of the Moodeer, were busy getting off all t could be saved from the wreck.

As evening drew on, our head-wind became a ricane; and that hurricane lasted, day and night, thirty-six hours. All this time the Nile was driving against the current in great rollers, like rollers on Cornish coast when tide and wind set together m the west. To hear them roaring past in the kness of the night—to feel the Philæ rocking, vering, straining at her mooring-ropes, and bumping petually against the bank, was far from pleasant. day, the scene was extraordinary. There were no uds; but the air was thick with sand, through which

the sun glimmered feebly. Some palms, looking gray and ghost-like on the bank above, bent as if they must break before the blast. The Nile was yeasty, and flecked with brown foam, large lumps of which came swirling every now and then against our cabin windows. The opposite bank was simply nowhere. Judging only by what was visible from the deck, one would have vowed that the Dahabeeyah was moored against an open coast, with an angry sea coming in.

The wind fell about five A.M. the second day; when the men at once took to their oars, and by breakfast-time brought us to Edfoo. Nothing now could be more delicious than the weather. It was a cool, silvery, misty morning—such a morning as one never knows in Nubia, where the sun is no sooner up than one is plunged at once into the full blaze and stress of day. There were donkeys waiting for us on the bank, and our way lay for about a mile through barley flats and cotton plantations. The country looked rich; the people smiling and well-conditioned. We met a troop of them going down to the Dahabeeyah with sheep, pigeons, poultry, and a young ox for sale. Crossing a back-water bridged by a few rickety palm-trunks, we now approached the village, which is perched, as usual, on the mounds of the ancient city. Meanwhile the great pylons—seeming to grow larger every moment—rose, creamy in light, against a soft blue sky.

Riding through lanes of huts, we came presently to an open space and a long flight of roughly-built steps in front of the Temple. At the top of these steps we were standing on the level of the modern village. At the bottom we saw the massive pavement that marked the level of the ancient city. From that level rose the

pylons which even from afar off had looked so large. We now found that those stupendous towers not only soared to a height of about seventy-five feet above our heads, but plunged down to a depth of at least forty more beneath our feet.

Ten years ago nothing was visible of the great Temple of Edfoo save the tops of these pylons. The rest of the building was as much lost to sight as if the earth had opened and swallowed it. Its courtyards were choked with foul débris. Its sculptured chambers were buried under forty feet of soil. Its terraced roof was a maze of closely-packed huts, swarming with human beings, poultry, dogs, kine, asses, and vermin. Thanks to the enlightened liberality of the present ruler of Egypt, M. Mariette has been enabled to cleanse these Augæan stables. Writing himself of this tremendous task, he says:—"I caused to be demolished the sixty-four houses which encumbered the roof, as well as twenty-eight more which approached too near the outer wall of the Temple. When the whole shall be isolated from its present surroundings by a massive wall, the work of restoration at Edfoo will be accomplished." *

That wall has not yet been built; but the encroaching mound has been cut clean away all round the building, now standing free in a deep open space, the sides of which are in some places as perpendicular as the quarried cliffs of Silsilis. In the midst of this pit, like a risen God issuing from the grave, the huge building stands before us in the sunshine, erect and perfect. The effect at first sight is overwhelming.

* Letter of M. Mariette to Vte E. DE ROUGÉ; *Révue Archéologique*, vol. II. p. 33, 1860.

Through the great doorway, fifty feet in height, we catch glimpses of a grand courtyard, and of a vista of doorways, one behind another. Going slowly down, we see farther into those dark and distant halls at every step. At the same time the pylons, covered with gigantic sculptures, tower higher and higher, and seem to shut out the sky. The custode—a pigmy of six foot two, in semi-European dress—looks up grinning, expectant of backsheesh. For there is actually a custode here, and, which is more to the purpose, a good strong gate, through which neither pilfering visitors nor pilfering Arabs can pass unnoticed.

Who enters that gate crosses the threshold of the past, and leaves two thousand years behind him. In these vast courts and storied halls all is unchanged. Every pavement, every column, every stair, is in its place. The roof, but for a few roofing-stones missing just over the sanctuary, is not only uninjured, but in good repair. The hieroglyphic inscriptions are as sharp and legible as the day they were cut. If here and there a capital, or the face of a human-headed deity, has been mutilated, these are blemishes which at first one scarcely observes, and which in no wise mar the wonderful effect of the whole. We cross that great courtyard in the full blaze of the morning sunlight. In the colonnades on either side there is shade, and in the pillared portico beyond, a darkness as of night; save where a patch of deep blue sky burns through a square opening in the roof, and is matched by a corresponding patch of blinding light on the pavement below. Hence we pass on through a hall of columns, two transverse corridors, a side chapel, a series of pitch-dark side chambers, and a sanctuary. Outside all

these, surrounding the actual Temple on three sides, runs an external corridor open to the sky, and bounded by a superb wall full forty feet in height. When I have said that the entrance-front, with its twin pylons and central doorway, measures 250 feet in width by 125 feet in height; that the first courtyard measures more than 160 feet in length by 140 in width; that the entire length of the building is 450 feet, and that it covers an area of 80,000 square feet, I have stated facts of a kind which convey no more than a general idea of largeness to the ordinary reader. Of the harmony of the proportions, of the amazing size and strength of the individual parts, of the perfect workmanship, of the fine grain and creamy amber of the stone, no description can do more than vaguely suggest an indefinite notion.

Edfoo and Denderah may almost be called twin Temples. They belong to the same period. They are built very nearly after the same plan.* They are even allied in a religious sense; for the myths of Horus** and Hathor*** are interdependent; the one being strictly the complement of the other. Thus in the inscriptions of Edfoo we find perpetual allusion to the cultus of Denderah, and vice versa. Both Edfoo and Denderah are rich in inscriptions; but as the extent of wall-space

* Edfoo is the elder Temple; Denderah the copy. Where the architect of Denderah has departed from his model, it has invariably been for the worse.

** *Horus:*—"Dieu adoré dans plusieurs nomes de la basse Egypte. Le personnage d'Horus se rattache sous des noms différents, à deux générations divines. Sous le nom de Haroëris il est né de Seb et Nout, et par conséquent frère d'Osiris, dont il est le fils sons un autre nom. . . . Horus, armé d'un dard avec lequel il transperce les ennemis d'Osiris, est appelé Horus le Justicier."—*Dict. Arch.* P. P. PIERRET, article "*Horus.*"

*** *Hathor:*—"Elle est, comme Neith, Maut, et Nout, la personnification de l'espace dans lequel se meut le soleil, dont Horus symbolise le lever: aussi son nom, Hat-hor, signifie-t-il littéralement, *l'habitation d'Horus.*"—*Ibid.*, article "*Hathor.*"

is greater at Edfoo, so is the literary wealth of this Temple greater than the literary wealth of Denderah. It also seemed to me that the surface was more closely filled in at Edfoo than at Denderah. Every wall, every ceiling, every pillar, every architrave, every passage and side-chamber however dark, every staircase, every doorway, the outer wall, of the Temple the inner side of the great wall of circuit, the huge pylons from top to bottom, are not only covered, but crowded, with figures and hieroglyphs. Among these we find no enormous battle-subjects as at Aboo Simbel—no heroic recitals, like the poem of Pentaour. Those went out with the Pharaohs, and were succeeded by tableaux of religious rites and dialogues of gods and kings. Such are the stock subjects of Ptolemaic edifices. They abound at Denderah and Esneh, as well as at Edfoo. But at Edfoo there are more inscriptions of a miscellaneous character than in any Temple of Egypt; and it is precisely this secular information that is to us so priceless. Here are geographical lists of Nubian and Egyptian nomes, with their principal cities, their products, and their tutelary gods; lists of tributary provinces and princes; lists of temples, and of the lands pertaining thereunto; lists of canals, of ports, of lakes; kalendars of feasts and fasts; astronomical tables; genealogies and chronicles of the gods; lists of the priests and priestesses of both Edfoo and Denderah, with their names; lists also of singers and assistant functionaries; lists of offerings; hymns; invocations; and such a profusion of religious legends as make of the walls of Edfoo alone a complete text-book of Egyptian mythology.*

* *Rapport sur une Mission en Egypte.* VICOMTE E. DE ROUGÉ. See *Révue Arch., Nouvelle Série*, vol. x. p. 63.

No great collection of these inscriptions, like the "Denderah" of M. Mariette, has yet been published; but every now and then some young and enterprising Egyptologist, such as M. Naville or M. Jacques de Rougé, plunges for awhile into the depths of the Edfoo mine and brings back as much precious ore as he can carry.* Some most singular and interesting details have thus been brought to light. One inscription, for instance, records exactly in what month, and on what day and at what hour, Isis gave birth to Horus. Another tells all about the sacred boats. We know now that Edfoo possessed at least two; and that one was called Hor-Hat, or The First Horus, and the other Āa-Māfek, or Great of Turquoise. These boats, it would appear, were not merely for carrying in procession, but for actual use upon the water. Another text —one of the most curious—informs us that Hathor of Denderah paid an annual visit to Horus (or Hor-Hat) of Edfoo, and spent some days with him in his Temple. The whole ceremonial of this fantastic trip is given in detail. The Goddess travelled in her boat called Neb-Mer-t, or Lady of the Lake. Horus, like a polite host, went out in his boat Hor-Hat, to meet her. The two deities with their attendants then formed one procession, and so came to Edfoo, where the Goddess was entertained with a succession of festivals.**

One would like to know whether Horus duly returned all these visits; and if the Gods, like modern Emperors, had a gay time among themselves.

* I am informed by Professor G. Maspero that one of his pupils, M. de Rochemonteix, has been in Egypt since November 1875 with the express object of copying these Edfo inscriptions, by commission of the French government.

** *Textes Géographiques du Temple d'Edfou*, par M. J. DE ROUGÉ. *Révue Arch.*, vol. XII. p. 209.

Other questions inevitably suggest themselves, sometimes painfully, sometimes ludicrously, as one paces chamber after chamber, corridor after corridor, sculptured all over with strange forms and stranger legends. What about these Gods whose genealogies are so intricate; whose mutual relations are so complicated; who wedded and became parents; who exchanged visits, and who even travelled* at times to distant countries? What about those who served them in the Temples; who robed and unrobed them; who celebrated their birthdays, and paraded them in stately processions, and consumed the lives of millions in erecting these mountains of masonry and sculpture to their honour? We know now with what elaborate rites the Gods were adored; what jewels they wore; what hymns were sung in their praise. We know from what a subtle and philosophical core of solar myths their curious personal adventures were evolved. We may also be quite sure that the hidden meaning of these legends was almost wholly lost sight of in the later days of the religion,** and that the Gods were accepted for what they seemed to be, and not for what they symbolised. What, then, of their worshippers? Did they really believe all these things, or were any among them tormented with doubts of the Gods? Were there sceptics in those days who wondered how two hierogrammates could look each other in the face without laughing?

The custode told us that there were 242 steps to the top of each tower of the propylon. We counted

* See "The Possessed Princess" (Tablet of Rameses XII.) Translated by S. Birch, Esq., LL.D., etc. *Records of the Past*, vol. iv.

** See Appendix III., *Religious Belief of the Ancient Egyptians.*

224, and dispensed willingly with the remainder. It was a long pull: but had the steps been four times as many, the sight from the top would have been worth the climb. The chambers in the pylons are on a grand scale, with wide bevelled windows like the mouths of monster letter-boxes, placed at regular intervals all the way up. Through these windows the great flagstaffs and pennons were regulated from within. The two pylons communicate by a terrace over the central doorway. The parapet of this terrace and the parapets of the pylons above, are plentifully scrawled with names, many of which were left there by the French soldiers of 1799.

The cornices of these two magnificent towers are unfortunately gone; but the total height without them is 125 feet. From the top, as from the minaret of the great mosque at Damascus, one looks down into the heart of the town. Hundreds of mud-huts thatched with palm-leaves, hundreds of little courtyards, lie mapped out beneath one's feet; and as the Fellah lives in his yard by day, using his hut merely as a sleeping place at night, one looks down, like the Diable Boiteux, upon the domestic doings of a roofless world. We see people moving to and fro, unconscious of strange eyes watching them from above—men lounging, smoking, sleeping in shady corners—children playing—infants crawling on all fours—women cooking at clay ovens in the open air—cows and sheep feeding—poultry scratching and pecking—dogs basking in the sun. The huts look more like the lairs of prairie-dogs than the dwellings of human beings. The little mosque with its one dome and stunted minaret, so small, so far below, looks like a clay toy. Beyond the village, which

reaches far and wide, lie barley fields, and cotton patches, and palm-groves, bounded on one side by the river, and on the other by the desert. A wide road, dotted over with moving specks of men and cattle, cleaves its way straight through the cultivated land and out across the sandy plain beyond. We can trace its course for miles where it is only a trodden track in the desert. It goes, they tell us, direct to Cairo. On the opposite bank glares a hideous white sugar-factory; and, bowered in greenery, a country villa of the Khedive. The broad Nile flows between. The sweet Theban hills gleam through a pearly haze on the horizon.

All at once, a fitful breeze springs up, blowing in little gusts and swirling the dust in circles round our feet. At the same moment, like a beautiful spectre, there rises from the desert close by an undulating semi-transparent stalk of yellow sand, which grows higher every moment, and begins moving northward across the plain. Almost at the same instant, another appears a long way off towards the south, and a third comes gliding mysteriously along the opposite bank While we are watching the third, the first begins throw ing off a wonderful kind of plume, which follows waving and melting in the air. And now the strang from the south comes up at smooth, tremendous pa towering at least 500 feet above the desert; till, m ing some cross-current, it is snapped suddenly in tw The lower half instantly collapses; the upper, hanging suspended for a moment, spreads and slowly, like a cloud. In the meanwhile, other smaller columns form here and there—stalk a way—waver—disperse—form again—and again

way in dust. Then the breeze falls, and puts an
brupt end to this extraordinary spectacle. In less
han two minutes there is not a sand-column left. As
hey came, they vanish—suddenly.

Such is the landscape that frames the Temple; and
he Temple, after all, is the sight that one comes up
ere to see. There it lies far below our feet, the court-
ard with its almost perfect pavement; the flat roof
ompact of gigantic monoliths; the wall of circuit with
s panoramic sculptures; the portico, with its screen
nd pillars distinct in brilliant light against inner
epths of dark; each pillar a shaft of ivory, each square
f dark a block of ebony. So perfect, so solid, so
plendid is the whole structure; so simple in unity of
lan; so complex in ornament; so majestic in com-
leteness, that one feels as if it solved the whole
roblem of religious architecture.

Take it for what it is—a Ptolemaic structure pre-
erved in all its integrity of strength and finish—it is
certainly the finest extant Temple in Egypt. It brings
before us, with even more completeness than Denderah,
the purposes of its various parts, and the kind of cere-
monial for which it was designed. Every corridor and
chamber tells its own story. Even the names of the
different chambers are graven upon them in such wise
that nothing, says M. Mariette,* would be easier than

* "Not only the names of the chambers, but their dimensions in cubits and sub-divisions of cubits are given. The name of the architect, Imhotep-Ur-Se-Phthah (Imhotep-The-Great-Son-of-Phthah), is also recorded." See *Itinéraire de la Haute Égypte.* A. Mariette-Bey, 1872, p. 241. Professor G. Maspero informs me, however, that this is not the name of the human architect, but of the *divine* designer of the Temple. "Ce n'est pas le nom de l'architecte *humain* qui a bâti le temple, mais celui de l architecte *divin.* Imhotep le grand fils de Ptah, est le Dieu Imhotep de la triade Memphite à qui on attribue les plans du Temple." *Letter of Professor G. Maspero to the Author, April* 1878.

to reconstruct the ground-plan of the whole building in hieroglyphic nomenclature. That neither the Ptolemaic building nor the Ptolemaic mythus can be accepted as strictly representative of either pure Egyptian art or pure Egyptian thought, must of course be conceded. Both are modified by Greek influences, and have so far departed from the Pharaonic model. But then we have no equally perfect specimen of the Pharaonic model. The Ramesseum is but a grand fragment. Karnak and Medinet Haboo are aggregates of many Temples and many styles. Abydos is still half-buried. Amid so much that is fragmentary, amid so much that is ruined, the one absolutely perfect structure—Ptolemaic though it be—is of incalculable interest, and equally incalculable value.

While we are dreaming over these things, trying to fancy how it all looked when the sacred flotilla came sweeping up the river yonder and the procession of Hor-Hat issued forth to meet the Goddess-guest—while we are half-expecting to see the whole brilliant concourse pour out, priests in their robes of panther-skin, priestesses with the tinkling sistrum, singers and harpists, and bearers of gifts and emblems, and high functionaries rearing aloft the sacred boat of the God —in this moment a turbaned Muëddin comes out upon the rickety wooden gallery of the little minaret below, and intones the call to mid-day prayer. That plaintive cry has hardly died away before we see men here and there among the huts turning towards the east, and assuming the first postures of devotion. The women go on cooking and nursing their babies. I have seen Moslem women at prayer in the mosques of Constantinople, but never in Egypt.

Meanwhile, some children catch sight of us, and, otwithstanding that we are one hundred and twenty-ve feet above their heads, burst into a frantic chorus f "Backsheesh!"

And now, with a last long look at the Temple and he wide landscape beyond, we come down again; and o to see a dismal little Mammesi three-parts buried mong a wilderness of mounds close by. These mounds, vhich consist almost entirely of crude-brick débris with mbedded fragments of stone and pottery, are built up ike coral-reefs, and represent the dwellings of some ixty generations. When they are cut straight through, s here round about the great Temple, the substance f them looks like rich plum-cake.

CHAPTER XXI.

Thebes.

We had so long been the sport of destiny, that we hardly knew what to make of our good fortune when two days of sweet south wind carried us from Edfoo to Luxor. We came back to find the old mooring-place alive with Dahabeeyahs, and gay with English and American colours. These two flags well-nigh divide the river. In every twenty-five boats, one may fairly calculate upon an average of twelve English, nine American, two German, one Belgian, and one French. Of all these, our American cousins, ever helpful, ever cordial, are pleasantest to meet. Their flag stands to me for a host of brave and generous and kindly associations. It brings back memories of many lands and many faces. It calls up echoes of friendly voices, some far distant; some, alas! silent. Wherefore—be it on the Nile, or the Thames, or the high seas, or among Syrian camping-grounds, or drooping listlessly from the balconies of gloomy diplomatic haunts in continental cities—my heart warms to the stars and stripes whenever I see them.

Our arrival brought all the dealers of Luxor to the surface. They waylaid and followed us wherever we went; while some of the better sort—grave men in long black robes and ample turbans—installed themselves on our lower deck, and lived there for a fortnight. Go upstairs when we would, whether before

breakfast in the morning, or after dinner in the evening, there we always found them; patient; imperturbable; ready to rise up, and salaam, and produce from some hidden pocket a purseful of scarabs or a bundle of votive statuettes. Some of these gentlemen were Arabs, some Copts—all polite, plausible, and mendacious.

Where Copt and Arab drive the same doubtful trade, it is not easy to define the shades of difference in their dealings. As workmen, the Copts are perhaps the most artistic. As salesmen, the Arabs are perhaps the less dishonest. Both sell more forgeries than genuine antiquities. Be the demand what it may, they are prepared to meet it. Thothmes is not too heavy, nor Cleopatra too light, for them. Their carvings in old sycamore wood, their porcelain statuettes, their hieroglyphed limestone tablets, are executed with a skill that almost defies detection. As for genuine scarabs of the highest antiquity, they are turned out by the gross every season. Engraved, glazed, and administered to the turkeys in the form of boluses, they acquire by the simple process of digestion a degree of venerableness that is really charming.

Side by side with the work of production goes on the work of excavation. The professed diggers colonise the western bank. They live rent-free among the tombs; drive donkeys or work shadoofs by day, and spend their nights searching for treasure. Some hundreds of families live in this grim way, spoiling the dead and gone Egyptians for a livelihood.

Forgers, diggers, and dealers play, meanwhile, into one another's hands, and drive a roaring trade. Your Dahabeeyah, as I have just shown, is beset from the

moment you moor till the moment you pole off again from shore. The boy who drives your donkey, the guide who pilots you among the tombs, the half-naked Fellah who flings down his hoe as you pass, and runs beside you for a mile across the plain, have one and all an "antichi" to dispose of. The turbaned official who comes, attended by his secretary and pipe-bearer, to pay you a visit of ceremony, warns you against imposition and hints at genuine treasures, to which he alone possesses the key. The gentlemanly native who sits next to you at dinner has a wonderful scarab in his pocket. In short, every man, woman, and child about the place is bent on selling a bargain; and the bargain, in ninety-nine cases out of a hundred, is valuable in so far as it represents the industry of Luxor—but no farther. A good thing, of course, is to be had occasionally; but the good thing never comes to the surface as long as a market can be found for the bad. It is only when the dealer finds he has to do with an experienced customer, that he produces the best he has. I should not, for my own part, like to buy anything at Luxor without first taking the opinion of the English Consul. His experience is great, and his courtesy inexhaustible. The Prussian Consul has also a fine judgment in antiquities.

Flourishing as it is, the trade of Luxor labours, however, under some uncomfortable restrictions. Private excavation being absolutely prohibited, the digger lives in dread of being found out by the Governor. The forger, who has nothing to fear from the Governor, lives in dread of being found out by the tourist. As for the dealer, whether he sells an antique or an imitation, he is equally liable to punishment.

in the one case he commits an offence against the state; and in the other, he obtains money under false pretences. Meanwhile, the Governor, who is a man of strict probity, deals out such even-handed justice as he can, and does his best to enforce the law on both sides of the river.

By a curious accident, L. and the Writer once actually penetrated into a forger's workshop. Not knowing that it had been abolished, we went to a certain house in which a certain Consulate had once upon a time been located, and there knocked for admission. An old deaf Fellaha opened the door, and after some hesitation showed us into a large unfurnished room with three windows. In each window there stood a workman's bench strewn with scarabs, amulets, and votive gods in every stage of progress. We examined these specimens with no little curiosity. Some were of wood; some were of limestone; some were partly coloured. The colours and brushes were there; to say nothing of files, gravers, and little pointed tools like gimlets. A magnifying glass of the kind used by engravers lay in one of the window-recesses. We also observed a small grindstone screwed to one of the benches and worked by a treadle; while a massive fragment of mummy-case in a corner behind the door showed whence came the old sycamore wood for the wooden statuettes. That three skilled workmen furnished with European tools had been busy in this room shortly before we were shown into it, was perfectly clear. We concluded that they had just gone away to breakfast.

Meanwhile we waited, expecting to be ushered into the presence of the Consul. In about ten minutes,

however, breathless with hurrying, arrived a well-dressed Arab whom we had never seen before. Distracted between his Oriental politeness and his desire to get rid of us, he bowed us out precipitately, explaining that the house had changed owners, and that the Power in question had ceased to be represented at Luxor. We heard him rating the old woman savagely, as soon as the door had closed behind us. I met that well-dressed Arab a day or two after, near the Governor's house; and he immediately vanished round the nearest corner.

Mariette Bey keeps a small gang of trained excavators always at work in the Necropolis of Thebes. These men are superintended by the Governor, and every mummy-case discovered is forwarded to Boulak unopened. Thanks to the courtesy of the Governor, we had the good fortune to be present one morning at the opening of a tomb. He sent to summon us, just as we were going to breakfast. With what alacrity we manned the felucca, and how we ate our bread and butter half in the boat and half on donkey-back, may easily be imagined. How well I remember that early morning ride across the Western plain of Thebes—the young barley rippling for miles in the sun; the little water-channel running beside the path; the white butterflies circling in couples; the wayside grave with its tiny dome and prayer-mat, its well and broken goollah, inviting the passer-by to drink and pray; the wild vine that trailed along the wall; the vivid violet of the vetches that blossomed unbidden in the barley. We had the mounds and pylons of Medinet Haboo to the left—the ruins of the Ramesseum to the right—the Colossi of the Plain and the rosy western mountains before us all

the way. How the great statues glistened in the morning light! How they towered up against the soft blue sky! Battered and featureless, they sat in the old patient attitude, looking as if they mourned the vanished springs.

We found the new tomb a few hundred yards in the rear of the Ramesseum. The diggers were in the pit; the Governor and a few Arabs were looking on. The vault was lined with brickwork above, and cut square in the living rock below. We were just in time; for already, through the sand and rubble with which the grave had been filled in, there appeared an outline of something buried. The men, throwing spades and picks aside, now began scraping up the dust with their hands, and a mummy-case came gradually to light. It was shaped to represent a body lying at length with the hands crossed upon the breast. Both hands and face were carved in high relief. The ground-colour of the sarcophagus was white;* the surface covered with hieroglyphed legends and somewhat coarsely painted figures of the four lesser Gods of the Dead. The face, like the hands, was coloured a brownish yellow and highly varnished. But for a little dimness of the gaudy hues, and a little flaking off of the surface here and there, the thing was as perfect as when it was placed in the ground. A small wooden box roughly put together lay at the feet of the mummy. This was taken

* This was, no doubt, an interment of the period of the XXIIId or XXIVth Dynasty, the style of which is thus described by M. Mariette:—"Succèdent les caisses à fond blanc. Autour de celles-ci court une légende en hiéroglyphes de toutes couleurs. Le devant du couvercle est divisé horizontalement en tableaux où alternent les représentations et les textes tracés en hiéroglyphes verdâtres. La momie elle-même est hermétiquement enfermée dans un cartonnage cousu par derrière et peint de couleurs tranchantes."—*Notice des Monuments à Boulak*, p. 46. Paris, 1872.

out first, and handed to the Governor, who put it aside without opening it. The mummy-case was then raised upright, hoisted to the brink of the pit, and laid upon the ground.

It gave one a kind of shock to see it first of all lying just as it had been left by the mourners; then hauled out by rude hands, to be searched, unrolled, perhaps broken up as unworthy to occupy a corner in the Boulak collection. Once they are lodged and catalogued in a museum, one comes to look upon these things as "specimens," and forgets that they once were living beings like ourselves. But this poor mummy looked startlingly human and pathetic lying at the bottom of its grave in the morning sunlight.

After the sarcophagus had been lifted out, a small blue porcelain cup, a ball of the same material, and another little object shaped like a cherry, were found in the débris. The last was hollow, and contained something that rattled when shaken. The mummy, the wooden box, and these porcelain toys, were then removed to a stable close by; and the excavators, having laid bare what looked like the mouth of a bricked-up tunnel in the side of the tomb, fell to work again immediately. A second vault—perhaps a chain of vaults—it was thought would now be discovered.

We went away, meanwhile, for a few hours, and saw some of the famous painted tombs in that part of the mountain-side just above which goes by the name of Sheykh Abd-el-Koorneh.

It was a hot climb; the sun blazing over head; the cliffs reflecting light and heat; the white débris glaring under-foot. Some of the tombs up here are excavated in terraces, and look from a distance like rows of pi-

holes; others are perched in solitary ledges of many are difficult of access; all are intolerably ıd oppressive. They were numbered half a cen- ıgo by the late Sir Gardner Wilkinson, and the ers are there still. We went that morning into 6, 17, and 35.

s a child, "*The Manners and Customs of the An- Egyptians*" had shared my affections with "*The an Nights.*" I had read every line of the old lume edition over and over again. I knew every f the six hundred illustrations by heart. Now I nly found myself in the midst of old and half- ten friends. Every subject on these wonderful was already familiar to me. Only the framework, he colouring, only the sand under-foot, only the tain slope outside, were new and strange. It d to me that I had met all these kindly brown years and years ago—perhaps in some previous of existence; that I had walked with them in gardens; listened to the music of their lutes and urines; pledged them at their feasts. Here is ıneral procession that I know so well; and the scene after death, where the mummy stands up- in the presence of Osiris, and sees his heart ed in the balance. Here is that well-remembered wler crouching in the rushes with his basket of s. One withered hand is lifted to his mouth; his ame the call; his thin hair blows in the breeze. now that he has placed himself to the leeward of ıme; but that subtlety escaped me in the reading of my youth. Yonder I recognise a sculptor's into which I frequently peeped at that time. ıen are at work as actively as ever; but I marvel

that they have not yet finished polishing the surface of that red-granite colossus. This patient angler, still waiting for a bite, is another old acquaintance; and yonder, I declare, is that evening party at which I was so often an imaginary guest! Is the feast not yet over? Has that late comer whom we saw hurrying along just now in a neighbouring corridor not yet arrived? Will the musicians never play to the end of their concerto? Are those ladies still so deeply interested in the patterns of one another's ear-rings? It seems to me that the world has been standing still in here for these last five-and-thirty years.

Did I say five-and-thirty? Ah me! I think we must multiply it by ten, and then by ten again, ere we come to the right figure. These people lived in the time of the Thothmes and the Amenhoteps—a time upon which Rameses the Great looked back as we look back to the days of the Tudors and the Stuarts.

From the tombs above, we went back to the excavations below. The bricked-up opening had led, as the diggers expected, into a second vault; and another mummy-case, half-crushed by a fall of débris, had just been taken out. A third was found later in the afternoon. Curiously enough, they were all three mummies of women.

The Governor was taking his luncheon with the first mummy in the recesses of the stable, which had been a fine tomb once, but reeked now with manure. He sat on a rug, cross-legged, with a bowl of sour milk before him and a tray of most uninviting little cakes. He invited me to a seat on his rug, handed me his own spoon, and did the honours of the stable as pleasantly as if it had been a palace.

I asked him why the excavators, instead of working among these second-class graves, were not set to search for the tombs of the Kings of the XVIIIth Dynasty, supposed by M. Mariette to be waiting discovery in a certain valley called the Valley of the West. He shook his head. The way to the Valley of the West, he said, was long and difficult. Men working there must encamp upon the spot; and merely to supply them with water would be no easy matter. He was allowed, in fact, only a sum sufficient for the wages of fifty excavators; and to attack the Valley of the West with less than two hundred would be useless.

We had luncheon that morning, I remember, with the M. B.'s in the second hall of the Ramesseum. It was but one occasion among many; for the Writer was constantly at work on that side of the river, and we had luncheon in one or other of the western Temples every day. Yet that particular meeting stands out in my memory apart from the rest. I see the joyous party gathered together in the shade of the great columns—the Persian rugs spread on the uneven ground—the dragoman in his picturesque dress going to and fro—the brown and tattered Arabs, squatting a little way off, silent and hungry-eyed, each with his string of forged scarabs, his imitation gods, or his bits of mummy-case and painted cartonnage for sale—the glowing peeps of landscape framed in here and there through vistas of columns—the emblazoned architraves laid along from capital to capital overhead, each block sculptured with enormous cartouches yet brilliant with vermilion and ultramarine—the patient donkeys munching all together at a little heap of vetches in one corner—the intense depths of cloudless blue above. Of

all Theban ruins, the Ramesseum is the most cheerful. Drenched in sunshine, the warm limestone of which it is built seems to have mellowed and turned golden with time. No walls enclose it. No towering pylons overshadow it. It stands high, and the air circulates freely among those simple and beautiful columns. There are not many Egyptian ruins in which one can talk and be merry; but in the Ramesseum one may thoroughly enjoy the passing hour.

Whether Rameses the Great was ever actually buried in this place is a mystery which future discoveries may possibly solve; but that the Ramesseum and the tomb of Osymandias were one and the same building is a point upon which I never entertained a moment's doubt. Spending day after day among these ruins; sketching now here, now there; going over the ground bit by bit, and comparing every detail, I came at last to wonder how an identity so obvious could ever have been doubted. Diodorus was of course inaccurate; but then one as little looks for accuracy in Diodorus as in Homer. Compared with some of his topographical descriptions, the account he gives of the Ramesseum is a marvel of exactness. He describes * a building approached by two vast courtyards; a hall of pillars opening by way of three entrances from the second courtyard; a succession of chambers, including a sacred library; ceilings of azure "bespangled with stars;" walls covered with sculptures representing the deeds and triumphs of the king whom he calls Osymandias,**

* Diodorus, *Biblioth. Hist.*, Bk. I. chap. IV. The fault of inaccuracy ought, however, to be charged to Hecatæus, who was the authority followed here by Diodorus.

** Possibly the Smendes of Manetho, and the Ba-en-Ded whose cartouche is found by Brugsch on a sarcophagus in the museum at Vienna; see *Hist.*

mongst which are particularly noticed the assault of fortress "environed by a river," a procession of capves without hands, and a series of all the Gods of gypt, to whom the King was represented in the act f making offerings; finally, against the entrance to the econd courtyard, three statues of the King, one of hich, being of Syenite granite and made "in a sitting osture," is stated to be not only "the greatest in all gypt," but admirable above all others "for its workanship, and the excellence of the stone."

Bearing in mind that what is left of the Ramesseum , as it were, only the backbone of the entire structure, ne can still walk from end to end of the building, and ill recognise every feature of this description. We turn ur backs on the wrecked towers of the first propylon; rossing what was once the first courtyard, we leave to e left the fallen colossus; we enter the second courtard, and see before us the three entrances to the hall f pillars, and the remains of two other statues; we walk p the central avenue of the great hall, and see above ur heads architraves studded with yellow stars upon a round colour so luminously blue that it almost matches he sky; thence, passing through a chamber lined with culptures, we come to the library, upon the door-jambs f which Champollion found the figures of Thoth and af, the Lord of Letters and the Lady of the Sacred ooks;* finally, among such fragments of sculptured lecoration as yet remain, we find the King making fferings to a hieroglyphed list of Gods as well as to

"*Égypte*, chap. x. p. 213, ed. 1859. Another claimant to this identification is ound in a King named Se-Mentu, whose cartouches have been found by I. Mariette on some small gold tablets at Tanis.

* Letter XIV. p. 235. *Lettres d'Égypte;* Paris, 1868. See also Chap. XVIII. of the present volume; p. 130.

his deified ancestors; we see the train of captives, and the piles of severed hands;* and we discover an immense battle-piece, which is in fact a replica of the famous battle-piece at Aboo Simbel. This subject, like its Nubian prototype, yet preserves some of its colour. The enemy are shown to be fair-skinned and light-haired, and wear the same Syrian robes; and the river, more green than that at Aboo Simbel, is painted in zigzags in the same manner. The King, alone in his chariot, sends arrow after arrow against the flying foe. They leap into the river, and swim for their lives. Some are drowned; some cross in safety, and are helped out by their friends on the opposite bank. A red-haired chief, thus rescued, is suspended head-downwards by his soldiers, in order to let the water that he has swallowed run out of his mouth. The river is once more the Orontes; the city is once more Kades; the king is once more Rameses II.; and the incidents are again the incidents of the poem of Pentaour.

The one wholly unmistakable point in the narrative is, however, the colossal statue of Syenite, "the largest in Egypt." The siege and the river, the troops of captives are to be found elsewhere; but nowhere, save here, a colossus that answers to that description. This statue was larger than even the twin Colossi of the Plain. They measure eighteen feet and three inches across the shoulders; this measures twenty-two feet and four inches. They sit about fifty feet high, without their pedestals; this one must have lifted his head some ten feet higher still. "The measure of his foot," says Diodorus, "exceeded seven cubits;" the Greek cubit being a little over eighteen inches in length. The foot of

* See Champollion, Letter XIV., as above, p. 238.

the fallen Rameses measures nearly eleven feet in length by four feet ten inches in breadth. This, also, is the only very large colossus sculptured in the red Syenite of Assouan.*

Ruined almost beyond recognition as it is, one never doubts for a moment that this statue was indeed the final wonder of Egyptian workmanship. It most probably repeated in every detail the colossi of Aboo Simbel; but it surpassed them as much in finish of carving as in perfection of material. The stone is even more beautiful in colour than that of the famous obelisks of Karnak; and is so close and hard in grain, that the scarab-cutters of Luxor are said to use splinters of it as our engravers use diamonds, for the points of their graving tools. The solid contents of the whole, when entire, are calculated at 887 tons; so that, regarded merely as quantity and quality, it must have been the grandest block of granite in the world. How this astounding mass was transported from Assouan, how it was raised, how it was overthrown, are problems upon which a great deal of ingenious conjecture has been wasted. One traveller affirms that the wedge-marks of the destroyer are distinctly visible. Another, having carefully examined the fractured edges, declares that the keenest eye can detect neither wedge-marks nor any other evidences of violence. We looked for none of these signs and tokens. We never asked ourselves how or when the ruin had been done. It was enough that the mighty had fallen.

Inasmuch as one can clamber upon and measure

* The Syenite colossus of which the British Museum possesses the head, and which is popularly known as the Young Memnon, measured twenty-four feet in height before it was broken up by the French.

these stupendous fragments, the fallen colossus is more astonishing, perhaps, as a wreck than it would have been as a whole. Here, snapped across at the waist and flung helplessly back, lie a huge head and shoulders, to climb which is like climbing a rock. Yonder, amid piles of unintelligible débris, we see a great foot, and nearer the head, part of an enormous trunk, together with the upper halves of two huge thighs clothed in the usual shenti or striped tunic. The klaft or headdress is also striped, and these stripes, in both instances, retain the delicate yellow colour with which they were originally filled in. To judge from the way in which this colour was applied, one would say that the statue was tinted rather than painted. The surface-work, wherever it remains, is as smooth and highly finished as the cutting of the finest gem. Even the ground of the superb cartouche on the upper half of the arm is elaborately polished. Finally, in the pit which it ploughed out in falling, lies the great pedestal, hieroglyphed with the usual pompous titles of Rameses Mer-Amen. Diodorus, knowing nothing of Rameses or his style, interprets the inscription after his own fanciful fashion:—"I am Osymandias, King of Kings. If any would know how great I am, and where I lie, let him excel me in any of my works."

The fragments of wall and shattered pylon that yet remain standing at the Ramesseum face N.W. and S.W. Hence it follows that some of the most interesting of the surface sculpture (being cut in very low relief) is so placed with regard to the light as to be actually invisible after midday. It was not till the occasion of my last visit, when I came early in the morning to make a certain sketch by a certain light, that I succeeded in

distinguishing a single figure of that celebrated tableau* on the S. wall of the Great Hall, in which the Egyptians are seen to be making use of the testudo and scaling ladder to assault a Syrian fortress. The wall sculptures of the second hall are on a bolder scale, and can be seen at any hour. Here Thoth writes the name of Rameses on the egg-shaped fruit of the persea tree, and processions of shaven priests carry on their shoulders the sacred boats of various Gods. In the centre of each boat is a shrine supported by winged genii or cherubim. The veils over these shrines, the rings through which the bearing-poles were passed, and all the appointments and ornaments of the *bari*, are distinctly shown. One seems here, indeed, to be admitted to a glimpse of those original shrines upon which Moses—learned in the sacred lore of the Egyptians—modelled, with but little alteration, his Ark of the Covenant.

Next in importance to Karnak, and second in interest to none of the Theban ruins, is the vast group of buildings known by the collective name of Medinet Haboo. To attempt to describe these would be to undertake a task as hopeless as the description of Karnak. Such an attempt lies, at all events, beyond the compass of these pages, so many of which have already been given to similar subjects. For it is of Temples as of mountains—no two are alike, yet all sound so much alike when described that it is scarcely possible to write about them without becoming monotonous. In the present instance, therefore, I will note only a few points of special interest, referring those who wish for

* See woodcut No. 340 in Sir G. Wilkinson's *Manners and Customs of the Ancient Egyptians*, vol. I. edition, 1871.

fuller particulars to the elaborate account of Medinet Haboo in Murray's *Handbook of Egypt*.

In the second name of Medinet Haboo—Medinet being the common Arabic for city, and Haboo, Haboot, Aboo, or Taboo being variously spelled—there survives almost beyond doubt the ancient name of that famous city which the Greeks called Thebes. It is a name for which many derivations* have been suggested, but upon which the learned are not yet agreed.

The ruins at Medinet Haboo consist of a smaller Temple founded by Queen Hatasou of the XVIIIth Dynasty, a large and magnificent Temple entirely built by Rameses III. of the XXth Dynasty, and an extremely curious and interesting building, part palace, part fortress, which is popularly known as the Pavilion.

The walls of this pavilion, the walls of the great forecourt leading to the smaller Temple, and a corner of the original wall of circuit, are crowned in the Egyptian style with shield-shaped battlements, precisely as the Khetan and Amorite fortresses are battlemented in the sculptured tableaux at Aboo Simbel and elsewhere. From whichever side one approaches Medinet Haboo, these stone shields strike the eye as a new and interesting feature. They are, moreover, as far as I know, the only specimens of Egyptian battlementing that have survived destruction. Those of the wall of circuit are of the time of Rameses V.; those of the pavilion of the time of Rameses III.; and the latest, which are those of the forecourt, are of the period of Roman occupation.

As biographical material, the Temple and Pavilion

* Among these are *Abot* or abode; meaning the abode of Ammon; *Ta Uaboo*, the mound; *Ta-Api*, the head or capital, etc. etc. See *Recherches sur le nom Egyptien de Thèbes*, CHABAS: 1863; *Textes Géographiques d'Edfou*, J. DE ROUGÉ: *Revue Arch.*, Nouvelle Série, vol. XII. 1865; etc. etc.

at Medinet Haboo and the great Harris papyrus,* are to the life of Rameses III. precisely what Aboo Simbel, the Ramesseum, and the poem of Pentaour, are to the life of Rameses II. Great wars, great victories, magnificent praises of the prowess of the King, pompous lists of enemies slain and captured, inventories of booty and of precious gifts offered by the victor to the Gods of Egypt, in both instances cover the sculptured walls and fill the written pages. A comparison of the two masses of evidence—due allowance being made both ways for Oriental fervour of diction—shows that in Rameses III. we have to do with a king as brilliant, as valorous, and as successful as Rameses II.**

* The *Great Harris Papyrus* is described by Dr. Birch as "one of the finest, best written, and best preserved, that have been discovered in Egypt. It measures 133 feet long, by 16¾ inches broad, and was found with several others in a tomb behind Medinet Haboo. Purchased soon after by the late A. C. Harris of Alexandria, it was subsequently unrolled and divided into seventy-nine leaves, and laid down on card-board. With the exception of some small portions which are wanting in the first, the rest of the text is complete throughout. The object of the papyrus is the address after death of the King, Rameses III., recounting the benefits he had conferred upon Egypt by his administration, and by the delivery of the country from foreign subjection, and also the immense gifts which he had conferred on the Temples of Egypt, of Ammon at Thebes, Tum at Heliopolis, and Phthah at Memphis, etc. The last part is addressed to the officers of the army, consisting partly of Sardinian and Libyan mercenaries, and to the people of Egypt, in the thirty-second year of his reign, and is a kind of posthumous panegyrical discourse, or political will, like that of Augustus discovered at Ancyra. The papyrus itself consists of the following divisions, three of which are preceded by large coloured plates or vignettes:—Introduction: donations to the Theban deities; donations to the gods of Heliopolis; donations to the gods of Memphis; donations to the gods of the north and south; summary of donations; historical speech and conclusion. Throughout the monarch speaks in the first person, the list excepted." Introduction to *Annals of Rameses III.*; S. BIRCH: *Records of the Past*, vol. VI. p. 21; 1876.

** "Rameses III. was one of the most remarkable monarchs in the annals of Egypt. A period of political confusion and foreign conquest of the country preceded his advent to the throne. His father, Setnecht, had indeed succeeded in driving out the foreign invaders, and re-establishing the native dynasty of the Theban kings, the twentieth of the list of Manetho. But Rameses had a great task before him, called to the throne at a youthful age. . . . The first task of Rameses was to restore the civil government and military discipline. In his fifth year, he defeated the Maxyes and Libyans with great slaughter when they invaded Egypt, led by five chiefs; and in the same year he had

It may be that before the time of this Pharaoh certain Temples were used also as royal residences. It is possible to believe this of Temples such as Goornah and Abydos, the plan of which includes, besides the usual halls, side-chambers, and sanctuary, a number of other apartments, the uses of which are unknown. It may also be that former kings dwelt in houses of brick and carved woodwork, such as we see represented in the wall-paintings of various tombs.

It is at all events a fact that the only two royal palaces of which any vestiges have come down to the present day were erected by Rameses III. To one (not long since discovered in the mounds of Tel el Yahoodeh) reference has been made in a former chapter.* The other, or what remains of the other, is this little pavilion at Medinet Haboo.

also to repulse the Satu, or eastern foreigners, who had attacked Egypt. The maritime nations of the west, it appears, had invaded Palestine and the Syrian coast in his eighth year, and after taking Carchemish, a confederation of the *Palusata*, supposed by some to be the Pelasgi, *Tekkaru* or Teucri, *Sakalūša* or Siculi, *Tanau* or Daunians, if not Danai, and Uašaša or Osci, marched to the conquest of Egypt. It is possible that they reached the mouth of the eastern branch of the Nile. But Rameses concentrated an army at Taka, in Northern Palestine, and marched back to defend the Nile. Assisted by his mercenary forces, he inflicted a severe defeat on the confederated west, and returned with his prisoners to Thebes. In his eleventh year the Mashuasha or Maxyes, assisted by the Tahennu or Libyans, again invaded Egypt, to suffer a fresh defeat, and the country seems from this period to have remained in a state of tranquillity. . . . The vast Temple at Medinet Haboo, his palaces and treasury, still remain to attest his magnificence and grandeur; and if his domestic life was that of an ordinary Egyptian monarch, he was as distinguished in the battlefield as the palace. Treason, no doubt, disturbed his latter days, and it is not known how he died; but he expired after a reign of thirty-one years and some months, and left the throne to his son, it is supposed, about B.C. 1200." See *Remarks upon the Cover of the Granite Sarcophagus of Rameses III.*: S. BIRCH, LL.D., Cambridge, 1876. Opinion, it should be said, is divided on the subject of these Western nationalities. The late Vte E. de Rougé, M. Chabas, and others, identify the Sakalūsa, or Shakalash, with the Siculi, the Uašaša with the Osci, &c. &c. Professor G. Maspero, on the contrary, sees in all these nations only various tribes of Asia Minor, and in Shakalash, or Shagalash, a striking resemblance to the name of the ancient city of Sagalassos in Pisidia.

* Chap. XV., p. 402.

It may not have been a palace. It may have been only a fortified gate; but though the chambers are small, they are well lighted, and the plan of the whole is certainly domestic in character. It consists, as we now see it, of two lodges connected by zigzag wings with a central tower. The lodges and tower stand to each other as the three points of an acute angle. These structures enclose an oblong courtyard leading by a passage under the central tower to the sacred enclosure beyond. So far as its present condition enables us to judge, this building contained only eight rooms; namely three, one above the other, in each of the lodges, and two over the gateway.* These three towers communicate by means of devious passages in the connecting wings. Two of the windows in the wings are adorned with balconies supported on brackets; each bracket representing the head and shoulders of a crouching captive, in the attitude of a gargoyle. The heads and dresses of these captives—conceived as they are in a vein of Gothic barbarism—are still bright with colour.

The central, or gateway-tower, is substantially perfect. The Writer, with help, got as high as the first chamber; the ceiling of which is painted in a rich and intricate pattern, as in imitation of mosaic. The top room is difficult of access; but can be reached by a good climber. Our friend F. W. S., who made his way up there a year or two before, found upon the

* "There is reason to believe that this is only a fragment of the building, and foundations exist which render it probable that the whole was originally a square of the width of the front, and had other chambers, probably in wood or brick, besides those we now find. This would hardly detract from the playful character of the design, and when coloured, as it originally was, and with its battlements or ornaments complete, it must have formed a composition as pleasing as it is unlike our usual conceptions of Egyptian art."—*Hist. of Architecture*, by J. FERGUSSON, bk. i., ch. IV., p. 118. Lond. 1865.

walls some interesting sculptures of cups and vases, apparently part of an illustrated inventory of domestic utensils. The lid of one of these vases was represented as opening by means of a lever spooned out for the thumb to rest in, just like the lid of a German beer-mug of the present day.

The external decorations of the two lodges are of especial interest. The lower subjects are historical. Those upon the upper storeys are domestic or symbolical, and are among the most celebrated of Egyptian bas-reliefs. They have long been supposed to represent Rameses III. in his hareem, entertained and waited upon by female slaves. In one group the king, distinguished always by his cartouches, sits at ease in a kind of folding chair, his helmet on his head, his sandalled feet upon a footstool, as one returned and resting after battle. In his left hand he holds a round object like a fruit. With the right he chucks under the chin an ear-ringed and necklaced damsel who presents a lotus blossom at his nose. In another much mutilated subject, they are represented playing a game at draughts. This famous subject—which can only be seen when the light strikes sidewise—would scarcely be intelligible save for the help to be derived from the cuts in Wilkinson and the plates in Rosellini. It is not that the sculptures are effaced, but that the great blocks which bore them are gone from their places, having probably been hurled down bodily upon the heads of the enemy during a certain siege of which the ruins bear evident traces.* Of the lady, there

* Medinet Haboo continued up to the period of the Arab invasion to be inhabited by the Coptic descendants of its ancient builders. They fled, however, before Amr and his army, since which time the place has been deserted. It is not known whether the siege took place at the time of the Arab invasion,

remains little beside one arm and the hand that holds the pawn. The table has disappeared. The king has lost his legs. It happens, however, though the table is missing, that the block next above it contained the pawns, which can still be discerned from below by the help of a glass. Rosellini mentions three or four more subjects of a similar character, including a second group of draught-players, all visible in his time. The Writer, however, looked for them in vain.

These tableaux are popularly supposed to illustrate the home-life of Rameses III., and to confirm the domestic character of the pavilion. Even the scarab-selling Arabs that haunt the ruins, even the donkey-boys of Luxor, call it the Hareem of the Sultan. Modern science, however, threatens to dispel one at least of these pleasant fancies.

The king, it seems, under the name of Rhampsinitus, is the hero of a very ancient legend related by Herodotus. While he yet lived, runs the story, he descended into Hades, and there played a game at draughts with the Goddess Demeter, from whom he won a golden napkin; in memory of which adventure, and of his return to earth, "the Egyptians," says Herodotus, "instituted a festival which they certainly celebrated in my day."* In another version as told by Plutarch, Isis is substituted for Demeter. Viewing these tales by the light of a certain passage of the Ritual, in which the happy dead is promised "power to transform himself at will, to play at draughts, to

or during the raid of Cambyses; but whenever it was, the place was evidently forced by the besiegers. The author of Murray's Handbook draws attention to the fact that the granite jambs of the doorway leading to the smaller Temple are cut through exactly at the place where the bar was placed across the door.

* Herodotus, bk. II. chap. 122.

repose in a pavilion," Dr. Birch has suggested that the whole of this scene may be of a memorial character, and represent an incident in the Land of Shades.*

Below these "hareem" groups come colossal bas-reliefs of a religious and military character. The King, as usual, smites his prisoners in presence of the Gods. A slender and spirited figure in act to slay, the fiery hero strides across the wall "like Baal** descended from the heights of heaven. His limbs are endued with the force of victory. With his right hand he seizes the multitudes; his left reaches like an arrow after those who fly before him. His sword is sharp as that of his father Mentu." ***

Below these great groups run friezes sculptured with kneeling figures of vanquished chiefs, among whom are Libyan, Sicilian, Sardinian, and Etruscan leaders. Every head in these friezes is a portrait. The Libyan is beardless; his lips are thin; his nose is hooked; his forehead retreats; he wears a close-fitting cap with a

* "A Medinet Habou, dans son palais, il s'est fait représenter jouant aux dames avec des femmes qui, d'après certaines copies, semblent porter sur la tête les fleurs symbolique de l'Égypte supérieure et inférieure, comme les déesses du monde supérieur et inférieur, ou du ciel et de la terre. Cette dualité des déesses, qui est indiquée dans les scènes religieuses et les textes sacrés par la réunion de Satis et Anoucis, Pasht et Bast, Isis et Nephthys, etc., me fait penser que les tableaux de Medinet Habou peuvent avoir été considérés dans les légendes populaires comme offrant aux yeux l'allégorie de la scène du jeu de dames entre le roi et la déesse Isis, dont Hérodote a fait la Déméter égyptienne, comme il a fait d'Osiris le Dionysus du même peuple."—*Le Roi Rhampsinite et le Jeu des Dames*, par S. BIRCH. *Revue Arch., Nouvelle Série*, vol. XII. p. 58. Paris: 1865.

** BAAL, written sometimes Bar, was, like Sutech, a God borrowed from the Phœnician mythology. The worship of Baal seems to have been introduced into Egypt during the XIXth dynasty. The other God here mentioned, Mentu or Month, was a solar deity adored in the Thebaid, and especially worshipped at Hermonthis, now Erment; a modern town of some importance, the name of which is still almost identical with the Per-Mentu of ancient days. Mentu was the Egyptian, and Baal the Phœnician god of war.

*** From one of the inscriptions at Medinet Haboo, quoted by Chabas. See *Antiquité Historique*, ch. IV. p. 238. Ed. 1873.

pendant hanging in front of the ear. The features of the Sardinian chief* are no less Asiatic. He wears the usual Sardinian helmet surmounted by a ball and two spikes. The profile of the Sicilian closely resembles that of the Sardinian. He wears a head-dress like the modern Persian cap. As ethnological types, these heads are extremely valuable. Colonists not long since departed from the western coasts of Asia Minor, these early European settlers are seen with the Asiatic stamp of features; a stamp which has now entirely disappeared.

Other European nations are depicted elsewhere in these Medinet Haboo sculptures. Pelasgians from the Greek isles, Oscans perhaps from Pompeii, Daunians from the districts between Tarentum and Brundusium, figure here, each in their national costume. Of these, the Pelasgian alone resembles the modern European. On the left wall of the pavilion gateway, going up towards the Temple, there is a large bas-relief of Rameses III. leading a string of captives into the presence of Ammon Ra. Among these, the sculptures being in a high state of preservation, there are a number of Pelasgians, some of whom have features of the classical Greek type, and are strikingly handsome. The Pelasgic head-dress resembles our old infantry shako; and some of the men wear disc-shaped amulets pierced with a hole in the centre, through which is passed the chain that suspends it round the neck.

* It is a noteworthy fact (and one which has not, so far as I know, been previously noticed) that while the Asiatic and African chiefs represented in these friezes are insolently described in the accompanying hieroglyphic inscriptions as "the vile Libyan," "the vile Cushite," "the vile Mashuasha," and so forth, the European leaders, though likewise prostrate and bound, are more respectfully designated as "the Great ( ) of Sardinia," "the Great of Sicily," "the Great of Etruria," etc. etc. May this be taken as an indication that their strength as military powers was already more formidable than that of the Egyptians' nearer neighbours?

Leaving to the left a fine sitting statue of Khons in green basalt, and to the right his prostrate fellow, we pass under the gateway, cross a space of desolate crude-brick mounds, and see before us the ruins of the first pylon of the Great Temple of Khem. Once past the threshold of this pylon, we enter upon a succession of magnificent courtyards. The hieroglyphs here are on a colossal scale, and are cut deeper than any others in Egypt. They are also coloured with a more subtle eye to effect. Struck by the unusual splendour of some of the blues, and by a peculiar look of scintillation which they assumed in certain lights, I examined them particularly, and found that the effect had been produced by very subtle shades of gradation in what appeared at first sight to be simple flat tints. In some of the reeds, for instance, the ground-colour begins at the top of the leaf in pure cobalt, and passes imperceptibly down to a tint that is almost emerald green at the bottom.*

The inner walls of this great courtyard, and the outer face of the N.E. wall, are covered with sculptures outlined, so to say, in intaglio, and relieved in the hollow, so that the forms, though rounded, remain level with the general surface. In these tableaux the old world lives again. Rameses III., his sons and nobles, his armies, his foes, play once more the brief drama of life and death. Great battles are fought; great victories are won; the slain are counted; the captured drag their chains behind the victor's chariot;

* The grand blue of the ceiling of the colonnade of the Great Hypæthral Court is also very remarkable for brilliancy and purity of tone; while to those interested in decoration the capital and abacus of the second column to the right on entering this courtyard, offer an interesting specimen of polychrome ornamentation on a gold-coloured ground.

the king triumphs, is crowned, and sacrifices to the gods. Elsewhere more wars; more slaughter. There is revolt in Libya; there are raids on the Asiatic border; there are invaders coming in ships from the islands of the Great Sea. The royal standard is raised; troops assemble; arms are distributed. Again the king goes forth in his might, followed by the flower of Egyptian chivalry. "His horsemen are heroes; his foot soldiers are as lions that roar in the mountains." The king himself flames "like Mentu in his hour of wrath." He falls upon the foe "with the swiftness of a meteor." Here, crowded in rude bullock-trucks, the vanquished seek safety in flight. Yonder their galleys are sunk; their warriors are slain, drowned, captured, scathed, as it were, in a devouring fire. "Never again will they sow seed or reap harvest on the fair face of the earth."

"Behold!" says the Pharaoh. "Behold, I have taken their frontiers for my frontiers! I have devastated their towns, burned their crops, trampled their people under foot. Rejoice, O Egypt! Exalt thy voice to the heavens; for behold! I reign over all the lands of the barbarians! I King of Upper and Lower Egypt, Rameses III.!*

Such, linked each to each by a running commentary of text, are the illustrations; the story is written elsewhere. Elaborately hieroglyphed in upwards of seventy closely-packed columns, it covers the whole eastern face of the great north tower of the second propylon. This propylon divides the Osiride and Hypæthral courts, so that the inscription faces those entering the Temple and precedes the tableaux.

* Inscriptions at Medinet Haboo. See Chabas' *Antiquité Historique*, chap. IV. Paris; 1876.

Not even the poem of Pentaour is more picturesque, not even the Psalms of David are more fervid, than the style of this great Chronicle.*

M. Mariette is of opinion that the Temple of Medinet Haboo, erected as it is on the side of the great Theban necropolis, is, like the Ramesseum, a funereal monument erected by Rameses III. in his own lifetime to his own memory. The caryatid colossi represent the king in the character of Osiris, and are in fact on a huge scale precisely what the ordinary funereal statuettes are upon a small scale. They would be out of place in any but a monumental edifice; and they alone suffice to determine the character of the building.

And such, no doubt, was the character of the Amenophium; of the little Temple called Dayr el Medinet; of the Temple of Queen Hatasu, known as Dayr el Bahree; of the Temple of Goornah; of every important structure, in short, erected upon this side of the river. Of the Amenophium there remain only a few sculptured blocks, a few confused foundations, and—last representatives of an avenue of statues of various sizes—the famous Colossi of the Plain.** Th

* The whole of this chronicle is translated by M. Chabas in *L'Antiq Historique*, chap. IV. p. 246, *et seq.* It is also engraved in full in Rose (*Monumenti Storici*); and has been admirably photographed by both Hammerschmidt and Signor Beata.

** These two statues—the best-known, probably, of all Egyptian m ments—have been too often described, painted, engraved, and photogra to need mor than a passing allusion. Their featureless faces, their att their surroundings, are familiar as the Pyramids, even to those who kno Egypt. We all know that they represent Amenhotep, or Amunoph, III.; an the northernmost was shattered to the waist by the earthquake of B.C. 27. heard to give out a musical sound during the first hour of the day, the was supposed by the ancients to be endowed with a miraculous voice. Greeks, believing it to represent the fabled son of Tithonus and Aurora it the name of Memnon; notwithstanding that the Egyptians the claimed the statues as portraits of Amenhotep III. Prefects, Consuls, Em

Temple of Dayr el Bahree—built in terraces up the mountain side, and approached once upon a time by a magnificent avenue of sphinxes, the course of which is yet visible—would probably be, if less ruined, the most interesting temple on the western side of the river. The monumental intention of this building is perhaps shown by its dedication to Hathor, the Lady of Amenti.

As for the Temple of Goornah, it is, at least in part, as distinctly a memorial edifice as the Medici Chapel at Florence or the Superga at Turin. It was begun by Seti I. in memory of his father Rameses I., the founder of the XIXth Dynasty. Seti, however, died before the work was completed. Hereupon Rameses II., his son and successor, extended the general plan, finished the part dedicated to his grandfather, and added sculptures to the memory of Seti I. Later still, Menepthah, the son and successor of Rameses II., left his cartouches upon one of the doorways. The whole building, in short, is a family monument, and contains a family portrait gallery. Here all the personages whose names figure in the shrines of the Ramessides at Silsilis are depicted in their proper persons. In one tableau, Rameses I.,

and Empresses, came "to hear Memnon," as the phrase then ran. Among the famous visitors who travelled thither on this errand, we find Strabo, Germanicus, Hadrian, and the Empress Sabina. Opinion is divided as to the cause of this sound. There is undoubtedly a hollow space inside the throne of this statue, as may be seen by all who examine it from behind; and Sir G. Wilkinson, in expressing his conviction that the musical sound was a piece of priestly jugglery, represents the opinion of the majority. The author of a carefully considered article in the *Quarterly Review*, No. 276, April 1875, after bringing together and sifting the evidence on both sides, comes to the contrary conclusion, and attributes the sound to natural causes. The statue, which, like its companion, was originally one solid monolith of gritstone, was repaired with sandstone during the reign of Septimius Severus.

defunct, deified,* swathed, enshrined, and crowned like Osiris, is worshipped by Seti I. Behind Seti stands his Queen Tuaa, the mother of Rameses II. Elsewhere Seti I., being now dead, is deified and worshipped by Rameses II., who pours a libation to his father's statue. Through all these handsome heads there runs a striking family likeness. All more or less partake of that Dantesque type which characterises the portraits of Rameses II. in his youth. The features of Rameses I. and Seti I. are somewhat pinched and stern, like the Dante of elder days. The delicate profile of Queen Tuaa, which is curiously like some portraits of Queen Elizabeth, is perhaps too angular to be altogether pleasing. But in the well-known face of Rameses II. these harsher details vanish, and the beauty of the race culminates. The artists of Egyptian Renaissance, always great in profile-portraiture, are nowhere seen to better advantage than in this interesting series.

Adjoining what may be called the monumental part of the building, we find a number of halls and chambers, the uses of which are unknown. Most writers assume that they were the private apartments of the King. Some go so far as to give the name of Temple-Palaces to all these great funereal structures. M. Mariette has, however, suggested a much likelier

* This deification of the dead was not deification in the Roman sense; neither was it canonisation in the modern sense. The Egyptians believed the justified dead to be assimilated, or rather identified, in the spirit with Osiris, the beneficent Judge and Deity of the lower world. Thus, in their worship of ancestry, they adored not mortals immortalised, but the dead in Osiris, and Osiris in the dead.

It is worth noting, by the way, that notwithstanding the subsequent deification of Seti I., Rameses I. remained, so to say, the tutelary saint of the Temple. He alone is represented with the curious pointed and upturned beard, like a chamois horn reversed, which is the peculiar attribute of deity.

solution of the problem. He conceives that these Western Temples were erected in connection, though not in direct communication, with the royal tombs in the adjacent valley of Bab-el-Molook.

Now every Egyptian tomb of importance has its outer chamber or votive oratory, the walls of which are covered with paintings descriptive, in some instances, of the occupations of the deceased upon earth, and in others of the adventures of his soul after death. Here at stated seasons the survivors repaired with offerings. No priest, it would seem, of necessity officiated at these little services. A whole family would come, bringing the first fruits of their garden, the best of their poultry, cakes of home-made bread, bouquets of lotus blossoms. With their own hands they piled the altar, burned the incense, poured the libations. It is a scene constantly reproduced upon monuments* of every epoch. These votive oratories, however, are wholly absent in the valley of Bab-el-Molook. The royal tombs consist of only tunnelled passages and sepulchral vaults, the entrances to which were closed for ever as soon as the sarcophagus was occupied. Hence M. Mariette concludes that each memorial temple played to the tomb of its tutelary saint and sovereign that part which is played by the

* There is among the funereal tablets of the Boulak collection a small bas-relief sculpture representing the arrival of a family of mourners at the tomb of a deceased ancestor. The statue of the defunct sits at the upper end. The mourners are laden with offerings. One little child carries a lamb; another a goose. A scribe stands by, waiting to register the gifts. The tablet commemorates one Psamtiknefer-Sam, a hierogrammate under some king of the XXIVth Dynasty. The natural grace and simple pathos with which this little frieze is treated, lift it far above the level of ordinary Egyptian art; and it may fairly be said to bear comparison with the class of monuments lately discovered on the Eleusinian road at Athens.

external oratory attached to the tomb of a private individual.

An oratory on so grand a scale would imply an elaborate ceremonial. A dead and deified king would doubtless have his train of priests, his daily liturgies, processions, and sacrifices. All this again implies additional accommodation, and accounts, I venture to think, for any number of extra halls and chambers. Such sculptures as yet remain on the walls of these ruined apartments are, in fact, wholly funereal and sacrificial in character. It is also to be remembered that we have here a temple dedicated to two kings, and served most likely by a twofold college of priests.*

The wall-sculptures at Goornah are extremely beautiful, especially in those parts erected by Seti I. Where it has been accidentally preserved, the surface is as smooth, the execution as brilliant, as the finest mediæval ivory carving. Behind a broken column, for instance, that leans against the S.W. wall of the sanctuary,** one may see, by peeping this way and that, the ram's-head prow of a sacred boat, quite unharmed, and of surpassing delicacy. The modelling of the ram's head is simply faultless. It would indeed be scarcely too much to say that this one fragment, if all the rest had perished, would alone place the de-

* As early as the time of the Pyramid Kings, there were special priests and votive chapels attached to each pyramid. "Une dignité tout à fait particulier est celle que les inscriptions hiéroglyphiques désignent par le titre 'prophète de la pyramide, de tel pharaon.' Il paraît qu'après sa mort chaque roi était vénéré par un culte spécial." *Histoire d'Égypte:* BRUGSCH. 2d. ed., chap. v. p. 35. Leipzig: 1875.

** There is a very curious window at the end of this sanctuary, with grooves for the shutter, and holes in which to slip and drop the bar by which it was fastened.

corative sculpture of ancient Egypt in a rank second only to that of Greece.

The Temple of Goornah — northernmost of the Theban group—stands at the mouth of that famous valley called by the Arabs Bab-el-Molook, and by travellers, the Valley of the Tombs of the Kings. This valley may be described as a bifurcated ravine, ending in two *culs de sac*, and hemmed in on all sides by lime-stone precipices. It winds round behind the cliffs which face Luxor and Karnak, and runs almost parallel with the Nile. This range of cliffs is perforated on both sides with tombs. The priests and nobles of many dynasties were buried terrace above terrace on the side next the river. Back to back with them, in the silent and secret valley beyond, slept the kings in their everlasting sepulchres.

Most travellers moor for a day or two at Karnak, and thence make their excursion to Bab-el-Molook. By so doing they lose one of the most interesting rides in the neighbourhood of Thebes. L. and the Writer started from Luxor one morning about an hour after day-break, crossing the river at the usual point and thence riding northwards along the bank, with the Nile on the one hand, and the corn-lands on the other. In the course of such rides, one discovers the almost incredible fertility of the Thebaid. Every inch of arable ground is turned to account. All that grows, grows lustily. The barley ripples in one uninterrupted sweep from Medinet Haboo to a point half-way between the Ramesseum and Goornah. Next come plantations of tobacco, cotton, hemp, linseed, maize and lentils, so closely set, so rich in promise, that the country looks as if it were laid out in allotment ground for

miles together. Where the rice crop has been gathered, clusters of temporary huts have sprung up in the clearings; for the fellaheen come out from their crowded villages in "the sweet o' the year," and live in the midst of the crops which now they guard, and which presently they will reap. The walls of these summer huts are mere wattled fences of Indian corn straw, with bundles of the same laid lightly across the top by way of roofing. This pastoral world is everywhere up and doing. Here are men plying the shadoof by the river's brink; women spinning in the sun; children playing; dogs barking; larks soaring and singing overhead. Against the foot of the cliffs yonder, where the vegetation ends and the tombs begin, there flows a calm river edged with palms. A few months ago, we should have been deceived by that fairy water. We know now that it is the mirage.

Striking off by and by towards the left, we make for a point where the mountains recede and run low, and a wedge-like "spit" of sandy desert encroaches upon the plain. On the verge of this spit stands a clump of sycamores and palms. A row of old yellow columns supporting a sculptured architrave gleams through the boughs; a little village nestles close by; and on the desert slope beyond, in the midst of a desolate Arab burial-ground, we see a tiny mosque with one small cupola, dazzling white in the sunshine. This is Goornah. There is a spring here, and some girls are drawing water from the well near the Temple. Our donkeys slake their thirst from the cattle-trough—a broken sarcophagus that may once have held the mummy of a king. A creaking sakkieh is at work yonder, turned by a couple of red cows with mild

Hathor-like faces. The old man who drives them sits in the middle of the cog-wheel, and goes slowly round as if he was being roasted.

We now leave behind us the well, and the trees, and the old Greek-looking Temple, and turn our faces westward, bound for an opening yonder among cliffs pitted with the mouths of empty tombs. It is plain to see that we are now entering upon what was once a torrent-bed. Rushing down from the hills, the pent-up waters have here spread fan-like over the slope of the desert, strewing the ground with boulders, and ploughing it into hundreds of tortuous channels. Up that torrent-bed lies our road to-day.

The weird rocks stand like sentinels to right and left as one enters the mouth of the valley, and take strange shapes as of obelisks and sphinxes. Some, worn at the base, and towering like ruined pyramids above, remind us of tombs on the Appian Way. As the ravine narrows, the limestome walls rise higher. The chalky track glares underfoot. Piles of shivered chips sparkle and scintillate at the foot of the rocks. The cliffs burn at a white heat. The atmosphere palpitates like gaseous vapour. The sun blazes overhead. Not a breath stirs; neither is there a finger's breadth of shade on either side. It is like riding into the mouth of a furnace. Meanwhile one looks in vain for any sign of life. No blade of green has grown here since the world began. No breathing creature makes these rocks its home. All is desolation—such desolation as one dreams of in a world scathed by fire from heaven.

When we have gone a long way, always tracking up the bed of the torrent, we come to a place where our donkeys turn off from the main course and make

miles together. Where the rice crop has be
clusters of temporary huts have sprung
ings; for the fellaheen come out fr
villages in "the sweet o' the yea
midst of the crops which now
presently they will reap. Th
huts are mere wattled fences
bundles of the same laid
of roofing. This pastor
doing. Here are men
brink; women spinn
dogs barking; lar
Against the foot
tion ends and
river edged wi
have been d
now that it

Strikin
for a po
and a
upon
clum
col
th

...aring than
...makes the road
...ut it seems to us like
... uniformity of the way is
...es branch off, one to the righ
...d in both, at the foot of the roc
... and there to be seen square opening
...oors, half sunk below the surface, and
shoot downwards into the bowels of the ea
other moment or so, our road ends suddenl
tumbled waste, like an exhausted quarry,
round by impending precipices, at the base
more rock-cut portals peep out at different p

...s, we now
which is even
the first. Per-
appear longer
several miles.
broken. Tw
t, one to th
ks, there
s, like cell
seeming
rth. In
ly in a
shut in
e of wh
oints.

ent when it first came into sight, I
that in that pyramidal mountain we
ombs of the Kings—so certain, that
lieve our guide when he assures us
the places we have come to see,
contains not a single tomb. We
a steep slope; and find our-
No. 17.

guide; and Belzoni's tomb,
ti the First.

member now that we
hat solemn vestibule,
going down into
ircases and cor-
elow, as if they

of Bab-el-Molook are as
cliffs opposite Luxor as if the
the Theban nobles were of different
eds. Those sacred scribes and dignitaries,
ves and families and their numerous friends
ents, were a joyous set. They loved the
is life, and would fain have carried their
pleasures with them into the land beyond
So they decorated the walls of their tombs
es of the way in which their lives were
hoped perhaps that the mummy, dreaming
ng term of solitary waiting, might take com-
e shadowy reminiscences. The kings, on
y, covered every foot of their last palaces
from the life to come. The wanderings of
er its separation from the body, the terrors

for what is evidently a forced passage cut clean through a wall of solid limestone. The place was once a mere recess in the cliffs, but on the farther side, masked by a natural barrier of rock, there lay another valley leading to a secluded amphitheatre among the mountains. The first Pharaoh who chose his place of burial among those hidden ways, must have been he who cut the pass and levelled the road by which we now travel. This cutting is Bab-el-Molook—the Gate of the Sultan; a name which doubtless perpetuates that by which the place was known to the old Egyptians. Once through the Gate, a grand mountain rises into view. Egypt is the land of strange mountains; and here is one that reproduces on a giant scale every feature of the pyramid of Ouenephes at Sakkarah. It is square; it rises stage above stage in ranges of columnar cliffs with slopes of débris between; and it terminates in a blunt four-sided peak nearly 2000 feet above the level of the plain.

Keeping this mountain always before us, we now follow the windings of the second valley, which is even more narrow, parched, and glaring than the first. Perhaps the intense heat makes the road appear longer than it really is; but it seems to us like several miles. At length the uniformity of the way is broken. Two small ravines branch off, one to the right, one to the left; and in both, at the foot of the rocks, there are here and there to be seen square openings, like cellar-doors, half sunk below the surface, and seeming to shoot downwards into the bowels of the earth. In another moment or so, our road ends suddenly in a wild tumbled waste, like an exhausted quarry, shut in all round by impending precipices, at the base of which more rock-cut portals peep out at different points.

From the moment when it first came into sight, I had made certain that in that pyramidal mountain we should find the Tombs of the Kings—so certain, that I can scarcely believe our guide when he assures us that these cellars are the places we have come to see, and that the mountain contains not a single tomb. We alight, however; climb a steep slope; and find ourselves on the threshold of No. 17.

"Belzoni-tomb," says our guide; and Belzoni's tomb, as we know, is the tomb of Seti the First.

I am almost ashamed to remember now that we took our luncheon in the shade of that solemn vestibule, and rested and made merry, before going down into the great gloomy sepulchre whose staircases and corridors plunged away into the darkness below, as if they led straight to the land of Amenti.

The tombs in the Valley of Bab-el-Molook are as unlike the tombs in the cliffs opposite Luxor as if the Theban kings and the Theban nobles were of different races and creeds. Those sacred scribes and dignitaries, with their wives and families and their numerous friends and dependents, were a joyous set. They loved the things of this life, and would fain have carried their pursuits and pleasures with them into the land beyond the grave. So they decorated the walls of their tombs with pictures of the way in which their lives were spent, and hoped perhaps that the mummy, dreaming away its long term of solitary waiting, might take comfort in those shadowy reminiscences. The kings, on the contrary, covered every foot of their last palaces with scenes from the life to come. The wanderings of the soul after its separation from the body, the terrors

and dangers that beset it during its journey through Hades, the demons it must fight, the accusers to whom it must answer, the transformations it must undergo, afforded subjects for endless illustration. Of the fishing and fowling and feasting and junketting that we saw the other day in those terraces behind the Ramesseum, we discover no trace in the tombs of Bab-el-Molook. In place of singing and lute-playing, we find here prayers and invocations; for the pleasant Nile-boat, and the water-parties, and the chase of the gazelle and the ibex, we now have the bark of Charon, and the basin of purgatorial fire, and the strife with the infernal deities. The contrast is sharp and strange. It is as if an Epicurean aristocracy had been ruled by a line of Puritan kings. The tombs of the subjects are Anacreontics. The tombs of their sovereigns are penitential psalms.

To go down into one of these great sepulchres is to descend one's-self into the Lower World, and to tread the path of the shades. Crossing the threshold, we look up half-expecting to read those terrible words in which all who enter are warned to leave hope behind. The passage slopes before our feet; the daylight fades behind us. At the end of the passage comes a flight of steps, and from the bottom of that flight of steps we see another corridor slanting down into depths of utter darkness. The walls on both sides are covered with close-cut columns of hieroglyphic text, interspersed with ominous shapes, half-deity, half-demon. Huge serpents writhe beside us along the walls. Guardian spirits of threatening aspect advance, brandishing swords of flame. A strange heaven opens overhead—a heaven where the stars travel in boats across the seas

ace; and the Sun, escorted by the hours, the hs, and the signs of the zodiac, issues from the sets in the West, and traverses the hemisphere of asting Night. We go on, and the last gleam of ght vanishes in the distance. Another flight of leads now to a succession of passages and halls, smaller, some larger, some vaulted, some sup- d on pillars. Here yawns a great pit half full of s. Yonder opens a suite of unfinished chambers doned by the workmen. The farther we go, the weird become our surroundings. The walls swarm ugly and evil things. Serpents, and bats, and diles, some with human heads and legs, some ing fire, some armed with spears and darts, pursue orture the wicked. These unfortunates have their s torn out; are boiled in cauldrons; are suspended downwards over seas of flame; are speared, de- ated, and driven in headless gangs to scenes of er torment. Beheld by the dim and shifting light few candles, these painted horrors assume an t of ghastly reality. They start into life as we then drop behind us into darkness. That dark- alone is awful. The atmosphere is suffocating. place is ghostly and peopled with nightmares.

lsewhere we come upon scenes less painful. The emerges from the lower hemisphere. The justified sow and reap in the Elysian fields, gather celestial , and bathe in the waters of truth. The royal my reposes in its shrine. Funereal statues of the are worshipped with incense, and offerings of , and libations of wine.* Finally the king arrives,

These funereal statues are represented each on a stand or platform, with one foot advanced, as if walking, the right hand holding the Tau,

purified and justified, at the last stage of his spiritual journey. He is welcomed by the Gods, ushered into the presence of Osiris, and received into the Abode of the Blest.*

Coming out for a few moments into blinding daylight, we drink a long draught of pure air, cross a few yards of uneven ground, arrive at the mouth of another excavation, and plunge again into underground darkness. A third and a fourth time we repeat this strange experience. It is like a feverish sleep, troubled by gruesome dreams, and broken by momentary wakings.

These tombs in a general way are very much alike. Some are longer than others;** some loftier. In some the descent is gradual; in others it is steep and sudden.

or symbol of life, the left hand grasping a staff. The attitude is that of the wooden statue at Boulak; and it is worth remark that the figures stand detached, with no support at the back, which was never the case with those carved in stone or granite. There can be no doubt that this curious series of funereal statues represents those which were actually placed in the tomb; and that the ceremonies here represented were actually performed before them, previous to closing the mouth of the sepulchre. One of these very wooden statues, from this very tomb, was brought to England by Belzoni, and is now in the British Museum (No. 854, Central Saloon). The wood is much decayed, and the statue ought undoubtedly to be placed under glass. The tableaux representing the above ceremonies are well copied in Rosellini, *Mon. del Culto*, plates 60-63.

* A remarkable inscription in this tomb, relating the wrath of Ra and the destruction of mankind, is translated by M. Naville in vol. IV. pt. i, of the *Transactions of the Biblical Arch. Society*. In this singular myth, which bears a family resemblance to the Chaldæan record of the Flood, the deluge is a deluge of human blood. The inscription covers the walls of a small chamber known as the Chamber of the Cow.

* The longest tomb in the valley, which is that of Seti I., measures 470 feet in length to the point where it is closed by the falling in of the rock; and the total depth of its descent is about 180 feet. The tomb of Rameses III. (No. 11) measures in length 405 feet, and descends only 31 feet. The rest average from about 350 to 150 feet in length, and the shortest is excavated to a distance of only 65 feet.

We visited, however, one tomb in the Assaseef, which in extent far exceeds any of the tombs of the kings. This astonishing excavation, which consists of a bewildering labyrinth of halls, passages, staircases, pits, and chambers, is calculated at 23,809 square feet. The name of the occupant was Petamunap, a priest of uncertain date.

ertain leading features are common to all. The great rpent,* the scarab,** the bat*** and the crocodile,† e always conspicuous on the walls. The judgment-ene, and the well-known typical picture of the four ces of mankind, are continually reproduced. Some mbs,†† however, vary both in plan and decoration. at of Rameses III., though not nearly so beautiful the tomb of Seti I., is perhaps the most curious of . The paintings here are for the most part de-gned on an unsculptured surface coated with white icco. The drawing is often indifferent, and the colour-g is uniformly coarse and gaudy. Yellow abounds; d crude reds and blues remind us of the coloured cture-books of our childhood. It is difficult to under-nd, indeed, how the builder of Medinet Haboo, with e best Egyptian art of the day at his command, ould have been content with such wall-paintings as ese.

Still Rameses III. seems to have had a grand idea going in state to the next world, with his retainers ound him. In a series of small antechambers open-g off from the first corridor, the great officers of the yal Household—the High Steward, the Treasurer, e Chief Baker, the Superintendents of the Boats, the

* *Apophis*, in Egyptian *Apap*; the great serpent of darkness, over whom must triumph after he sets in the west, and before he again rises in the t.

** Kheper, the scarab deity. See Chap. VI. p. 135 of vol. I.

** Symbolical of darkness.

† The crocodile represents Sebek. In one of the Boulak papyri, this God alled the son of Isis, and combats the enemies of Osiris. Here he combats ophis in behalf of Ra.

†† The tomb numbered 3 in the first small ravine to the left as one rides the valley, bears the cartouches of Rameses II. The Writer crawled in as as the choked condition of the tomb permitted, but the passage becomes te impassable after the first thirty or forty yards. See chap. XV. p. 49 of s vol.

Armoury, and the Palace-furniture—are supposed to have been buried. Under the floor of each chamber is a pit, now filled up; and the walls are decorated with subjects believed to be descriptive of the office of each functionary. In one, the cooks and bakers are seen preparing the royal dinner. In the others are depicted magnificent thrones; gilded galleys with parti-coloured sails; gold and silver vases; rich store of arms and armour; piles of precious woods, of panther skins, of fruits, and birds, and curious baskets, and all such articles of personal luxury as a palace-building Pharaoh might delight in. Here also are the two famous harpers; cruelly defaced, but still sweeping the strings with the old powerful touch that erewhile soothed the King in hours of melancholy. These two spirited figures—which are undoubtedly portraits *—almost redeem the poverty of the rest of the paintings.

In many tombs, the empty sarcophagus yet occupies its ancient place.** We saw one in No. 2 (Rameses IV.), and another in No. 9 (Rameses VI.); the first, a grand monolith of dark granite overturned and but little injured; the second, shattered by early treasure-seekers.

* When first seen by Sir G. Wilkinson these harpers were still in such good preservation, that he reported of one at least, if not both, as obviously blind. The harps are magnificent, richly inlaid and gilded, and adorned with busts of the king. One has eleven strings, the other fourteen.

** The sarcophagus of Seti I., which was brought to England by Belzoni, is in Sir J. Soane's Museum. It is carved from a single block of the finest alabaster, and is covered with incised hieroglyphic texts and several hundred figures, descriptive of the passage of the sun through the hours of the night. See *Le Sarcophage de Seti I.* P. PIERRET. *Révue Arch.*, vol. XXI. p. 185: 1870.

The sarcophagus of Rameses III. is in the Fitz-William Museum, Cambridge, and the lid thereof is in the Egyptian collection of the Louvre. See *Remarks on the Sarcophagus of Rameses III.* S. BIRCH, LL.D.; Cambridge, 1876. Also *Notice Sommaire des Monuments Egyptiens du Louvre.* E. DE ROUGÉ, p. 51: Paris, 1873.

Most of the tombs at Bab-el-Molook were open in Ptolemaic times. Being then, as now, among the stock sights and wonders of Thebes, they were visited by crowds of early travellers, who have as usual left their neatly-scribbled graffiti on the walls. When and by whom the sepulchres were originally violated is of course unknown. Some, doubtless, were sacked by the Persians; others were plundered by the Egyptians themselves, long enough before Cambyses. Not even in the days of the Ramessides, though a special service of guards was told off for duty in "the Great Valley," were the kings safe in their tombs. During the reign of Rameses IX.—whose own tomb is here, and known as No. 6—there seems to have been an organised band, not only of robbers, but of receivers, who lived by depredations of the kind. A contemporary papyrus * tells how in one instance the royal mummies were found lying in the dust, their gold and silver ornaments, and the treasures of their tombs, all stolen. In another instance, a king and his queen were carried

* Abbott Papyrus, British Museum. This papyrus, which has been translated by M. Chabas (*Mélanges Egyptologiques*, 3ième Série: Paris and Chalon, 1870), gives a list of royal tombs inspected by an Egyptian Commission in the month of Athyr (year unknown), during the reign of Rameses IX. Among the tombs visited on this occasion mention is especially made of "the funeral monument of the king En-Aa, which is at the north of the Amenophium of the terrace. The monument is broken into from the back, at the place where the stela is placed before the monument, and having the statue of the king upon the front of the stela, with his hound, named Bahuka, between his legs. Verified this day, and found intact." Such was the report of the writer of this papyrus of 3000 years ago. Now comes one of the wonders of modern discovery. In 1860, or 1861, M. Mariette, excavating in that part of the Necropolis called the Assaseef, which lies to the north of the ruins of the Amenophium, discovered the remains of the tomb of this very king, and the broken stela bearing upon its face a full-length bas-relief of King En-Aa (or Entef-Aa), with three dogs before him and one between his legs; the dog Bahuka having his name engraved over his back in hieroglyphic characters.—See *Tablet of Antefaa II.* S. BIRCH, LL.D. *Transactions of the Bib. Arch. Society*, vol. IV. part I. p. 172.

away bodily, to be unrolled and rifled at leisure. This curious information is all recorded in the form of a report, drawn up by the Commandant of Western Thebes, who, with certain other officers and magistrates, officially inspected the tombs of the "Royal Ancestors" during the reign of Rameses IX.

No royal tomb has, I believe, been found absolutely intact in the valley of Bab-el-Molook. Even that of Seti the First had been secretly entered ages before ever Belzoni discovered it. He found in it statues of wood and porcelain, and the mummy of a bull; but nothing of value save the sarcophagus, which was empty. There can be no doubt that the priesthood were largely implicated in these contemporary sacrileges. Of thirty-nine persons accused by name in the papyrus just quoted, seven are priests, and eight are sacred scribes.

To rob the dead was always a lucrative trade at Thebes. The mummy of Queen Aah-Hotep,* discovered a few years since in an unpretending sepulchre at Drah Aboo-l-Neggah, was found loaded with jewels, and weapons, and precious toys in gold and silver. Yet Aah-Hotep was only a queen-consort, and lived in the less ostentatious days of the XVIIth Dynasty. The splendid Pharaohs of 400 years later, we may be certain, went to their dark palaces still more magnificently equipped for the life to come.** When, indeed, one

* These invaluable relics are exhibited in the Salle des Bijoux of the Boulak Museum.

** There is in one of the Papyri of the Louvre a very curious illustration, representing—1st, the funeral procession of one Neb-Set, deceased; 2d, the interior of the sepulchre, with the mummy, the offerings, and the furniture of the tomb, elaborately drawn and coloured. Among the objects here shown are two torches, three vases, a coffer, a mirror, a Kohl bottle, a pair of sandals, a staff, a vase for ointment, a perfume bottle, and an ablution jar. "These ob-

thinks of the jewels, furniture, vases, ointments, clothing, arms, and precious documents which were as certainly buried in those tombs as the royal mummies for whom they were excavated, it seems far more wonderful that one queen and her parure should have remained undiscovered, than that all the rest of these dead and gone royalties should have fallen among thieves.

Of all tombs in the Valley of Bab-el-Molook, one would rather, I think, have discovered that of Rameses III. As he was one of the richest of the Pharaohs* and an undoubted virtuoso in his tastes, so we may be sure that his tomb was furnished with all kinds of beautiful and precious things. What would we not give now to find some of those elaborate gold and silver vases, those cushioned thrones and sofas, those bows and quivers and shirts of mail so carefully catalogued on the walls of the side chambers in the first corridor! I do not doubt that specimens of all these things were buried with the king and left ready for his use. He died, believing that his soul would come back after long cycles of probation, and make its home once more in the mummied body. He thought

jects, all belonging to the toilette (for the coffer would have contained clothing), were placed in the tomb for that day of waking which the popular belief promised to the dead. The tomb was therefore furnished like the abodes of the living."—Translated from T. DEVÉRIA, *Catalogue des Manuscrits Égyptiens du Louvre:* Paris, 1875, p. 80. The plan of the sepulchre of Neb-Set is also drawn upon this papyrus; and the soul of the deceased, represented as a human-headed bird, is shown flying down towards the mummy. A fine sarcophagus in the Boulak museum (No. 84) is decorated in like manner, with a representation of the mummy on its bier being visited, or finally rejoined, by the soul. I have also in my own collection a funeral papyrus vignetted on one side with this same subject; and bearing on the reverse side an architectural elevation of the monument erected over the sepulchre of the deceased.

* "King Rhampsinitus (Rameses III.) was possessed, they said, of great riches in silver, indeed, to such an amount that none of the princes, his successors, surpassed or even equalled his wealth."—HERODOTUS, book II. chap. 121.

he should rise as from sleep; cast off his bandages; eat and be refreshed, and put on sandals and scented vestments, and take his staff in his hand, and go forth again into the light of everlasting day. Poor ghost, wandering bodiless through space! where now are thy funeral-baked meats, thy changes of raiment, thy perfumes and precious ointments? Where is that body for which thou wert once so solicitous, and without which resurrection* is impossible? One fancies thee sighing forlorn through these desolate halls when all is silent and the moon shines down the valley.

Life at Thebes is made up of incongruities. A morning among temples is followed by an afternoon of antiquity-hunting; and a day of meditation among tombs winds up with a dinner-party on board some friend's Dahabeeyah, or a fantasia at the British Consulate. L. and the Writer did their fair share of antiquity-hunting both at Luxor and elsewhere; but chiefly at Luxor. I may say, indeed, that our life here was one long pursuit of the pleasures of the chase. The game, it is true, was prohibited; but we enjoyed it none the less because it was illegal. Perhaps we enjoyed it the more.

There were whispers about this time of a tomb that had been discovered on the Western side—a wonderful tomb, rich in all kinds of treasures. No one, of

* Impossible from the Egyptian point of view. "That the body should not waste or decay was an object of anxious solicitude; and for this purpose various bandlets and amulets, prepared with certain magical preparations, and sanctified with certain spells or prayers, or even offerings and small sacrifices, were distributed over various parts of the mummy. In some mysterious manner the immortality of the body was deemed as important as the passage of the soul; and at a later period the growth or natural reparation of the body was invoked as earnestly as the life or passage of the soul to the upper regions."—See *Introduction to the Funereal Ritual*, S. BIRCH, LL.D., in vol. v. of BUNSEN'S *Egypt:* Lond., 1867.

course, had seen these things. No one knew who had found them. No one knew where they were hidden. But there was a solemn secrecy about certain of the Arabs, and a conscious look about some of the visitors, and an air of awakened vigilance about the government officials, which savoured of mystery. These rumours by and by assumed more definite proportions. Dark hints were dropped of a possible papyrus; the M.B.'s babbled of mummies; and an American Dahabeeyah, lying innocently off Karnak, was reported to have a mummy on board. Now, neither L. nor the Writer desired to become the happy proprietor of an ancient Egyptian; but the papyrus was a thing to be thought of. In a fatal hour we expressed a wish to see it. From that moment every mummy-snatcher in the place regarded us as his lawful prey. Beguiled into one den after another, we were shown all the stolen goods in Thebes. Some of the things were very curious and interesting. In one house we were offered two bronze vases, each with a band of delicately-engraved hieroglyphs running round the lip; also a square stand of basket-work in two colours, precisely like that engraved in Sir G. Wilkinson's first volume,* after the original in the Berlin Museum. Pieces of mummy-case and wall-sculpture and sepulchral tablets abounded; and on one occasion we were introduced into the presence of—a mummy!

All these houses were tombs, and in this one the mummy was stowed away in a kind of recess at the end of a long rock-cut passage; probably the very place once occupied by the original tenant. It was a

* *The Ancient Egyptians*, Sir G. Wilkinson; vol. I. chap. II., woodcut No. 92. Lond., 1871.

mummy of the same period as that which we saw disentombed under the auspices of the Governor, and was enclosed in the same kind of cartonnage, patterned in many colours on a white ground. I shall never forget that curious scene—the dark and dusty vault; the Arabs with their lanterns; the mummy in its gaudy cerements lying on an old mat at our feet.

Meanwhile we tried in vain to get sight of the coveted papyrus. A grave Arab dropped in once or twice after nightfall, and talked it over vaguely with the dragoman; but never came to the point. He offered it first, with a mummy, for £100. Finding, however, that we would neither buy his papyrus unseen nor his mummy at any price, he haggled and hesitated for a day or two, evidently trying to play us off against some rival or rivals unknown, and finally disappeared. These rivals, we afterwards found, were the M.B.'s. They bought both mummy and papyrus at an enormous price; and then, unable to endure the perfume of their ancient Egyptian, drowned the dear departed at the end of a week.

Other purchasers are possibly less sensitive. We heard, at all events, of fifteen mummies successfully insinuated through the Alexandrian Custom-house by a single agent that winter. There is, in fact, a growing passion for mummies among Nile travellers. Unfortunately, the prices rise with the demand; and although the mine is practically inexhaustible, a mummy now-a-days becomes not only a prohibited, but a costly luxury.

At Luxor, the British, American, and French Consuls are Arabs. The Prussian Consul is a Copt. The Austrian Consul is, or was, an American. The French

Consul showed us over the old tumble-down building called "The French House," which, though but a rude structure of palm-timbers and sun-dried clay, built partly against and partly over the Temple of Luxor, has its place in history. For here, in 1829, Champollion and Rosellini lived and worked together, during part of their long sojourn at Thebes. Rosellini tells how they used to sit up at night, dividing the fruits of the day's labour; Champollion copying whatever might be useful for his Egyptian grammar, and Rosellini, the new words that furnished material for his dictionary. Here, too, lodged the naval officers sent out by the French in 1831, to remove the obelisk which now stands in the Place de la Concorde. And here, writing those charming letters that delight the world, Lady Duff Gordon lingered through the last few winters of her life. The rooms in which she lived first, and the balcony in which she took such pleasure, are no longer accessible, owing to the ruinous state of one of the staircases; but we saw the rooms she last inhabited. Her couch, her rug, her folding chair are here still. The walls are furnished with a few cheap prints and a pair of tin sconces. All is very bare and comfortless.

We asked if it was just like this when the Sittèh lived here. The Arab Consul replied that she had "a table, and some books." He looked himself in the last stage of consumption, and spoke and moved like one that had done with life.

We were shocked at the dreariness of the place—till we went to the window. That window, which commands the Nile and the Western plain of Thebes furnished the room and made its poverty splendid.

The sun was near setting. We could distinguish the mounds and pylons of Medinet Haboo and the site of the Ramesseum. The terraced cliffs, overtopped by the pyramidal mountain of Bab-el-Molook, burned crimson against a sky of stainless blue. The footpath leading to the Valley of the Tombs of the Kings showed like a hot white scar winding along the face of the rocks. The river gave back the sapphire tones of the sky. I thought I could be well content to spend many a winter in no matter how comfortless a lodging, if only I had that wonderful view, with its infinite beauty of light and colour and space, and its history, and its mystery, always before my windows.

Mehemet Ali gave this house to the French, and to the French it still belongs. It disfigures and encumbers the Temple, and it is going fast to ruin; yet one cannot wish it away.

Another historical house is that built by Sir G. Wilkinson, among the tombs of Sheykh-Abd-el-Koorneh. Here he lived while amassing the materials for his *Manners and Customs of the Ancient Egyptians;* and here Lepsius and his company of artists put up while at work on the Western bank. Science makes little impression on the native mind. No one now remembers Champollion, or Rosellini, or Sir G. Wilkinson; but every Arab in Luxor cherishes the memory of Lady Duff Gordon in his heart of hearts, and speaks of her with blessings.

The French House lies at the southern end of the Temple. At the northern end, built up between the enormous sandstone columns of the Great Colonnade, is the house of Mustapha Aga, most hospitable and kindly of British Consuls. Mustapha Aga has travelled

in Europe, and speaks fluent Italian, English, and French. His eldest son is Governor of Luxor; his younger—the "little Ahmed" whom Lady Duff Gordon delighted to educate—having spent two years in England as the guest of Lord D., is an accomplished Englishman. We used to see him of a morning looking like a beautiful young Prince just stepped out of the *Arabian Nights*, turbaned and slippered, and robed in a magnificent cream-coloured beneesh of Damascene embroidery. After dinner, he would pay us a visit in faultless evening dress, coming in, hat in hand, with the *élancé* step and the drawing-room smile of the gilded youth of Belgravia.

In the round of gaiety that goes on at Luxor the British Consulate plays the leading part. Mustapha Aga entertains all the English Dahabeeyahs, and all the English Dahabeeyahs entertain Mustapha Aga. We were invited to several Fantasias at the Consulate, and dined with Mustapha Aga at his suburban house the evening before we left Luxor.

The appointed hour was 8.30 P. M. We arrived amid much barking of dogs, and were received by our host in a large empty hall surrounded by a divan. Here we remained till dinner was announced. We were next ushered through an anteroom where two turbaned and barefooted servants were in waiting; the one with a brass basin and ewer, the other with an armful of Turkish towels. We then, each in turn, held our hands over the basin; had water poured on them; and received a towel apiece. These towels we were told to keep; and they served for dinner-napkins. The anteroom opened into a brilliantly-lighted dining-room of moderate size, having in the centre a round brass

table with an upright fluted rim, like a big tray. For each person were placed a chair, a huge block of bread, a wooden spoon, two tumblers, and a bouquet. Plates, knives, forks, there were none.

The party consisted of the Happy Couple, the Director of the Luxor Telegraph Office, L., the Writer, young Ahmed, and our host.

"To-night we are all Arabs," said Mustapha Aga, as he showed us where to sit. "We drink Nile water, and we eat with our fingers."

So we drank Nile water; and for the first time in our lives we ate with our fingers. In fact, we found them exceedingly useful.

The dinner was excellent. Without disrespect to our own accomplished chef, or to the accomplished chefs of our various friends upon the river, I am bound to say that it was the very best dinner I ever ate out of Europe. Everything was hot, quickly served, admirably dressed and the best of its kind. Here is the *menu:*—

MENU. MARCH 31, 1874.

White soup:—(Turkey).

FISH.
Fried Kishr.*

ENTRÉES.
Stewed pigeons. Spinach and rice.

ROAST.
Dall.**

* *Kishr;* one of the few good fish of the Nile.
** *Dall:* roast shoulder of lamb.

ENTRÉES.

Kebobs* of mutton.
Tomatoes with rice.
Kebobs of lamb's kidneys.
Kuftah.**

ROAST.

Turkey, with cucumber sauce.

ENTRÉE.

Pilaff*** of rice.

SECOND COURSE.

Mish-mish. †
Kunáfah. ††
Rus Blebban. †††
Totleh. §

These dishes were placed one at a time in the middle of the table, and rapidly changed. Each dipped his own spoon in the soup, dived into the stew, and pulled off pieces of fish or lamb with his fingers. Having no plates, we made plates of our bread. Meanwhile Mustapha Aga, like an attentive host, tore off an especially choice morsel now and then, and handed it to one or other of his guests.

To eat gracefully with one's fingers is a fine art; to carve with them skilfully is a science. None of us, I think, will soon forget the wonderful way in which our host attacked and vanquished the turkey — a solid colossus weighing twenty lbs., and roasted to perfection. Half-rising, he turned back his cuff, poised his wrist, and, driving his forefinger and thumb deep into the breast, brought out a long, stringy, smoking fragment, which he deposited on the plate of the Writer.

* *Kebobs:* small lumps of meat grilled on skewers.
** *Kuftah:* broiled mutton.
*** *Pilaff:* boiled rice, mixed with a little butter, and seasoned with salt and pepper.
† *Mish-mish:* apricots (preserved).
†† *Kunáfah:* A rich pudding made of rice, almonds, cream, cinnamon, etc. etc.
††† *Rus Blebban:* rice cream.
§ *Totleh:* sweet jelly, encrusted with blanched almonds.

Thus begun, the turkey went round the table amid peals of laughter, and was punished by each in turn. The pilaff which followed is always the last dish served at an Egyptian or Turkish dinner. After this, our spoons were changed and the sweets were put upon the table. The drinks throughout were plain water, rice-water, and lemonade. Some native musicians played in the anteroom during dinner; and when we rose from table, we washed our hands as before.

We now returned to the large hall, and not being accomplished in the art and mystery of sitting cross-legged, curled ourselves up on the divans as best we could. The Writer was conducted by Mustapha Aga to the corner seat at the upper end of the room, where he said the Princess of Wales had sat when their Royal Highnesses dined with him the year before. We were then served with pipes and coffee. The gentlemen smoked chibouques and cigarettes, while for us there were gorgeous rose-water narghilehs with long flexible tubes and amber mouthpieces. L. had the Princess's pipe, and smoked it very cleverly all the evening.

By and by came the Governor, the Kadee of Luxor, the Prussian Consul and his son, and some three or four grave-looking merchants in rich silk robes and ample turbans. Meanwhile the band—two fiddles, a tambourine and a darrabooka—played at intervals at the lower end of the hall; pipes, coffee, and lemonade went continually round; and the entertainment wound up, as native entertainments always do wind up at Luxor, with a performance of Ghawazee.

We had already seen these dancers at two previous Fantasias, and we admired them no more the third time than the first. They wore baggy Turkish trowsers,

loose gowns of gaudy pattern, and a profusion of jewellery. The *première danseuse* was a fine woman and rather handsome; but in the "belle" of the company, a thick-lipped Nubian, we could discover no charm whatever. The performances of the Ghawazee —which are very ungraceful and almost wholly pantomimic—have been too often described to need description here. Only once, indeed, did we see them perform an actual dance; and then they swam lightly to and fro, clattering their castanets, crossing and recrossing, and bounding every now and then down the whole length of the room. This dance, we were told, was of unknown antiquity. They sang occasionally; but their voices were harsh and their melodies inharmonious.

There was present, however, one native performer whom we had already heard many times, and of whose skill we never tired. This was the leader of the little band—an old man who played the Kemengeh,* or cocoa-nut fiddle. A more unpromising instrument than the Kemengeh it would be difficult to conceive; yet our old Arab contrived to make it discourse most eloquent music. His solos consisted of plaintive airs and extemporised variations, embroidered with difficult, and sometimes extravagant, cadenzas. He always began sedately, but warmed to his work as he went on; seeming at last to forget everything but his own delight in his own music. At such times one could see that he was weaving some romance in his thoughts, and translating it into sounds. As the strings throbbed under his fingers, the whole man became in-

* The kemengeh is a kind of small two-stringed fiddle, the body of which is made of half a cocoa-nut shell. It has a very long neck, and a long foot that rests upon the ground, like the foot of a violoncello; and it is played with a bow about a yard in length. The strings are of twisted horsehair.

spired: and more than once when, in shower after shower of keen despairing notes, he had described the wildest anguish of passion, I have observed his colour change and his hand tremble.

Although we heard him repeatedly, and engaged him more than once when we had friends to dinner, I am sorry to say that I forget the name of this really great artist. He is, however, celebrated throughout the Thebaid, and is constantly summoned to Erment, Esneh, Keneh, Girgeh and other large towns, to perform at private entertainments.

While at Luxor, we went one Sunday morning to the Coptic Church—a large building at the northern extremity of the village. Church, schools and Bishop's house, are here grouped under one roof and enclosed in a courtyard. For Luxor is the centre of one of the twelve sees into which Coptic Egypt is divided.

The church, which has been rebuilt of late years, is constructed of sun-dried brick, having a small apse towards the East, and at the lower or Western end a screened atrium for the women. The centre aisle is perhaps thirty feet in width; the side-aisles, if aisles they can be called, being thickly planted with stone pillars supporting round arches. These pillars came from Karnak, and were the gift of the Khedive. They have lotus-bud capitals, and measure about fifteen feet high in the shaft. At the upper end of the nave, some eighteen or twenty feet in advance of the apse, there stands a very beautiful screen inlaid in the old Coptic style with cedar, ebony, rosewood, ivory, and mother-of-pearl. This screen is the pride of the church. Through the opening in the centre, one looks straight into the little waggon-roofed apse, which contains a

small table and a suspended lamp, and is as dark as the sanctuary of an Egyptian Temple. The reading-desk, like a rickety office stool, faces the congregation; and just inside the screen stands the Bishop's chair. Upon this plan, which closely resembles the plan of the first cathedral of St. Peter at Rome, most Coptic churches are built. They vary chiefly in the number of apses, some having as many as five. The atrium generally contains a large tank, called the Epiphany tank, into which, in memory of the baptism of our Lord, the men plunge at their festival of El Gheetàs.

Young Todroos, the son of the Prussian Consul, conducted us to the church. We went in at about eleven o'clock and witnessed the end of the service, which had then been going on since daybreak. The atrium was crowded with women and children, and the side-aisles with men of the poorer sort. A few groups of better dressed Copts were gathered near the screen listening to a black-robed deacon, who stood reading at the reading desk with a lighted taper in his left hand. A priest in a white vestment embroidered on the breast and hood with a red Maltese cross, was squatting on his heels at the entrance to the adytum. The Bishop, all in black with a black turban, sat with his back to the congregation.

Every face was turned upon us when we came in. The reader paused. The white-robed priest got up. Even the Bishop looked round. Presently a couple of acolytes, each carrying two cane-bottomed chairs, came bustling down the nave; and, unceremoniously driving away all who were standing near, placed us in a row across the middle of the church. This interruption over, the reading was resumed.

We now observed with some surprise that every word of the lessons as they were read in Coptic was translated, *viva voce*, into Arabic by a youth in a surplice, who stood against the screen facing the congregation. He had no book, but went on fluently enough, following close upon the voice of the reader. This, we were told, was done only during the reading of the lessons, the Gospel, and the Lord's Prayer. The rest of the service is performed without translation;* and, the Coptic being a dead language, is consequently unintelligible to the people.

When the reading of the Gospel was over, the deacon retired. The priest then came forward and made a sign to the school children, who ran up noisily from all parts of the church, and joined with the choristers in a wild kind of chant. It seemed to us that this chant concluded the first part of the service.

The second part closely resembled the celebration of mass. The priest came to the door of the screen; looked at the congregation; folded his hands palm to palm; went up to the threshold of the apse, and began reciting what sounded like a litany. He then uncovered the sacred vessels, which till now had been concealed under two blue cotton handkerchiefs, and, turning, shook the handkerchiefs towards the people. He then consecrated the wine and wafer; elevated the host; and himself partook of the Eucharist in both elements. A little bell was rung during the consecra-

* The very same thing was done on the introduction of Christianity into Egypt. The mass of the Egyptian people then knew no Greek; and, the services of the new church being performed in Greek, it became necessary to explain and translate the Scriptures into the Coptic vernacular, (or "recent Egyptian" as it was then called) just as they are now translated into the vernacular Arabic.

tion and again at the elevation. The people, meanwhile, stood very reverently, with their heads bent; but no one knelt during any part of the service. After this, the officiating priest washed his hands in a brass basin; and the deacon—who was also the schoolmaster—came round the church holding up his scarf, which was heaped full of little cakes of unleavened bread. These he distributed to all present. An acolyte followed with a plate, and collected the offerings of the congregation.

We now thought the service was over; but there remained four wee, crumpled, brown mites of babies to be christened. These small Copts were carried up the church by four acolytes, followed by four anxious fathers. The priest then muttered a short prayer; crossed the babies with water from the basin in which he had washed his hands; drank the water; wiped the basin out with a piece of bread; ate the bread; and dismissed the little newly-made Christians with a hasty blessing.

Finally, the Bishop—who had taken no part in the service, nor even partaken of the Eucharist—came down from his chair, and stood before the altar to bless the congregation. Hereupon all the men and boys ranged themselves in single file and trooped through between the screen and the apse, crowding in at one side and out at the other; each being touched by the Bishop on his cheek, as he went by. If they lagged, the Bishop clapped his hands impatiently, and the schoolmaster drove them through faster. When there were no more to come (the women and little girls, be it observed, coming in for no share of this benediction), the priest took off his vestments and laid them

in a heap on the altar; the deacon distributed a basketful of blessed cakes among the poor of the congregation; and the Bishop walked down the nave, eating a cake and giving a bit here and there to the best dressed Copts as he went along. So ended this interesting and curious service, which I have described thus minutely for the reason that it represents, with probably but little change, the earliest ceremonial of Christian worship in Egypt.*

Before leaving, we asked permission to look at the books from which the service had been read. They were all very old and dilapidated. The New Testament, however, was in better condition than the rest, and was beautifully written upon vellum, in red and black ink. The Coptic, of course, looks like Greek to the eyes of the uninitiated; but some of the illuminated capitals struck us as bearing a marked resemblance to certain of the more familiar hieroglyphic characters.

While we were examining the books, the Bishop sent his servant to invite us to pay him a visit. We accordingly followed the man up an outer flight of wooden steps at one corner of the courtyard, and were shown into a large room built partly over the church. Here we found the Bishop—handsome, plump, dignified, with soft brown eyes, and a slightly grizzled beard—seated cross-legged on a divan, and smoking his

* "The Copts are Christians of the sect called Jacobites, Eutychians, Monophysites, and Monothelites, whose creed was condemned by the Council of Chalcedon in the reign of the Emperor Marcian. They received the appellation of 'Jacobites,' by which they are generally known, from Jacobus Baradæus, a Syrian, who was a chief propagator of the Eutychian doctrines. . . . The religious orders of the Coptic Church consist of a patriarch, a metropolitan of the Abyssinians, bishops, arch-priests, priests, deacons, and monks. In Abyssinia, Jacobite Christianity is still the prevailing religion." See *The Modern Egyptians;* by E. W. LANE. Supplement 1, p. 531. London; 1860.

chibouque. On a table in the middle of the room stood two or three blue and white bottles of Oriental porcelain. The windows, which were sashless and very large, looked over to Karnak. The sparrows flew in and out as they listed.

The Bishop received us very amiably, and the proceedings opened as usual with pipes and coffee. The conversation that followed consisted chiefly of questions on our part, and of answers on his. We asked the extent of his diocese, and learned that it reached from Assouan on the south to Keneh on the north. The revenue of the see, he said, was wholly derived from endowments in land. He estimated the number of Copts in Luxor at 2000, being two-thirds of the entire population. The church was built and decorated in the time of his predecessor. He had himself been Bishop here for rather more than four years. We then spoke of the service we had just witnessed, and of the books we had seen. I showed him my prayer-book, which he examined with much curiosity. I explained the differences indicated by the black and the rubricated matter, and pointed out the parts that were sung. He was, however, more interested in the outside than in the contents, and tapped the binding once or twice, to see if it was leather or wood. As for the gilt corners and clasp, he undoubtedly took them for solid gold.

The conversation next turned upon Coptic; the Idle Man asking him if he believed it to be the tongue actually spoken by the ancient Egyptians.

To this he replied:—

"Yes, undoubtedly. What else should it be?"

The Idle Man hereupon suggested that it seemed to him, from what he had just seen of the church

books, as if it might be a corrupt form of Byzantine Greek.

The Bishop shook his head.

"The Coptic is a distinct language," he said. "Eight Greek letters were added to the Coptic alphabet upon the introduction of Christianity into Egypt; and since that time many Greek words have been imported into the Coptic vocabulary; but the main body of the tongue is Coptic, purely; and it has no radical affinity whatever with the Greek." *

This was the longest speech we heard him make, and he delivered it with some emphasis.

I then asked him if the Coptic was in all respects a dead language; to which he replied that many Coptic words, such as the names of the months and of certain

* The Bishop was for the most part right. The Coptic *is* the ancient Egyptian language (that is to say, it is late and somewhat corrupt Egyptian) written in Greek characters instead of in hieroglyphs. For the abolition of the ancient writing was, next to the abolition of the images of the Gods, one of the first great objects of the early Church in Egypt. Unable to uproot and destroy the language of a great nation, the Christian Fathers took care so to reclothe it that every trace of the old symbolism should disappear and be forgotten. Already, in the time of Clement of Alexandria (A.D. 211), the hieroglyphic style had become obsolete. The secret of reading the hieroglyphs, however, was not lost till the time of the fall of the Eastern Empire. How the lost key was recovered by Champollion after more than 800 years is told in a quotation from Mariette Bey, in the footnote to vol. I. p. 268, Chap. XII. of this book. Of the relation of Coptic to Egyptian, Champollion says, "La langue égyptienne antique ni différait en rien de la langue appelée vulgairement Copte ou Cophte. . . . Les mots égyptiens écrits en caractères hieroglyphiques sur les monuments les plus anciens de Thèbes, et en caractères Grecs dans les livres Coptes, ne different en général que par l'absence de certaines voyelles médiales omises, selon la méthode orientale, dans l'orthographe primitive."—*Grammaire Egyptienne*, p. 18.

The Bishop, though perfectly right in stating that Coptic and Egyptian were one, and that the Coptic was a distinct language having no affinity with the Greek, was, however, entirely wrong in that part of his explanation which related to the alphabet. So far from eight Greek letters having been added to the Coptic alphabet upon the introduction of Christianity into Egypt, there was no such thing as a Coptic alphabet previous to that time. The Coptic alphabet is the Greek alphabet as imposed upon Egypt by the Fathers of the early Greek Church; and that alphabet being found insufficient to convey all the sounds of the Egyptian tongue, eight new characters were borrowed from the demotic to supplement the deficiency.

festivals, were still in daily use. This, however, was not quite what I meant; so I put the question in another form, and asked if he thought any fragments of the tongue yet survived among the peasantry.

He pondered a moment before replying.

"That," he said, "is a question to which it is difficult to give a precise answer, but I think you might yet find, in some of the remoter villages, an old man here and there who would understand it a little."

I thought this a very interesting reply to a very interesting question.

After sitting about half-an-hour we rose and took leave. The Bishop shook hands with us all round, and, but that we protested against it, would have accompanied us to the head of the stairs.

This interview was altogether very pleasant. The Copts are said to be sullen in manner, and so bigoted that even a Moslem is less an object of dislike to them than a Christian of any other denomination. However this may be, we saw nothing of it. We experienced, on the contrary, many acts of civility from the Copts with whom we were brought into communication. No traveller in Egypt should, I think, omit being present at a service in a Coptic church. For a Coptic church is now the only place in which one may hear the last utterances of that far-off race with whose pursuits and pleasures the tomb-paintings make us so familiar. We know that great changes have come over the language since it was spoken by Rameses the Great and written by Pentaour. We know that the Coptic of to-day bears to the Egyptian of the Pharaohs some such resemblance, perhaps, as the English of Macaulay bears to the English of Chaucer. Yet it is at bottom the tongue of old

Egypt, and it is something to hear the last lingering echoes of that ancient speech read by the undoubted descendants of the Egyptian people. In another fifty years or so, the Coptic will in all probability be superseded by the Arabic in the services of this Church; and then the very tradition of its pronunciation will be lost. The Copts themselves, it is said, are fast going over to the dominant faith. Perhaps by the time our own descendants are counting the two thousandth anniversary of the Christian Era, both Copts and Coptic will be extinct in Egypt.

A day or two after this we dropped down to Karnak, where we remained till the end of the week; and on the following Sunday we resumed our downward voyage.

If the universe of literature was unconditioned, and the present book was independent of time and space, I would write another chapter here about Karnak. But Karnak, to be fairly dealt by, would ask, not a chapter, but a volume. So, having already told something of the impression first made upon us by that wilderness of wonders, I will say no more.

CHAPTER XXII.

Abydus and Cairo.

Our last weeks on the Nile went by like one long, lazy, summer's day. Events now were few. We had out-stayed all our fellow-travellers. Even the faithful Bagstones had long since vanished northwards; and the Philæ was the last Dahabeeyah of the year. Of the great sights of the river, we had only Abydus and Beni Hassan left to see; while for minor excursions, daily walks, and explorations by the way, we had little energy left. For the thermometer was rising higher and the Nile was falling lower every day; and we should have been more than mortal, if we had not felt the languid influences of the glowing Egyptian Spring.

The natives call it spring; but to our northern fancy it is spring, summer, and autumn in one. Of the splendour of the skies, of the lavish bounty of the soil at this season, only those who have lingered late in the land can form any conception. There is a breadth of repose now about the landscape that it has never worn before. The winter green of the palms is fading fast. The harvests are ripening; the pigeons are pairing; the time of the singing of birds is come. There is just enough south wind most days to keep the boat straight, and the sail from flapping. The heat is great; yet it is a heat which, up a certain point, one

can enjoy. The men ply their oars by night; and sleep under their benches, or croon old songs and tell stories among themselves, by day. But for the thin canopy of smoke that hangs over the villages, one would fancy now that those clusters of mud-huts were all deserted. Not a human being is to be seen on the banks when the sun is high. The buffaloes stand up to their necks in the shallows. The donkeys huddle together wherever there is shade. The very dogs have given up barking, and lie asleep under the walls.

The whole face of the country, and even of the Nile, is wonderfully changed since we first passed this way. The land, then newly squared off like a gigantic chess-board and intersected by thousands of little channels, is now one sea of yellowing grain. The river is become a labyrinth of sand-banks, some large, some small; some just beginning to thrust their heads above water; others so long that they divide the river for a mile or more at a stretch. Reïs Hassan spends half his life at the prow, poling for shallows; and when we thread our way down one of these sandy straits, it is for all the world like a bit of the Suez Canal. The banks, too, are twice as steep as they were when we went up. The lentil patches, which then blossomed on the slope next the water's edge, now lie far back on the top of a steep brown ridge, at the foot of which stretches a moist flat planted with water-melons. Each melon-plant is protected from the sun by a tiny gable-roof of palm-thatch.

Meanwhile, the river being low and the banks high, we unfortunates benefit scarcely at all by the faint breezes that now and then ruffle the barley. Day by day the thermometer (which hangs in the coolest

corner of the saloon) creeps up higher and higher, working its way by degrees to above 99°; but never succeeding in getting up quite to 100°. We, however, living in semi-darkness, with closed jalousies, and wet sails hung round the sides of the Dahabeeyah, and wet towels hung up in our cabins, find 99° quite warm enough to be pleasant. The upper deck is of course well deluged several times a day; but even so, it is difficult to keep the timbers from starting. Meanwhile L. and the Idle Man devote their leisure to killing flies, keeping the towels wet, and sprinkling the floors.

Our progress all this time is of the slowest. The men cannot row by day; and at night the sandbanks so hedge us in with dangers, that the only possible way by which we can make a few miles between sunset and sunrise is by sheer hard punting. Now and then we come to a clear channel, and sometimes we get an hour or two of sweet south breeze; but these flashes of good luck are few and far between.

In such wise, and in such a temperature, we found ourselves becalmed one morning within six miles of Denderah. Not even L. could be induced to take a six-mile donkey-ride that day in the sun. The Writer, however, ordered out her sketching-tent and paid a last visit to the Temple; which, seen amid the ripening splendour of miles of barley, looked gloomier, and grander, and more solitary than ever.

Two or three days later, we came within reach of Abydus. Our proper course would have been to push on to Bellianeh, which is one of the recognised starting-points for Abydus. But an unluckly sandbank barred the way; so we moored instead at Samata, a village about two miles nearer to the southward. Here

our dragoman requisitioned the inhabitants for donkeys. As it happened, the harvest had begun in the neighbourhood and all the beasts of burden were at work, so that it was near midday before we succeeded in getting together the three or four wretched little brutes with which we finally started. Not one of these steeds had ever before carried a rider. We had a frightful time with them. My donkey bolted about every five minutes. L.'s snarled like a camel and showed its teeth like a dog. The Idle Man's, bent on flattening its rider, lay down and rolled at short intervals. In this exciting fashion, we somehow or another accomplished the seven miles that separate Samata from Abydus.

Skirting some palm-groves and crossing the dry bed of a canal, we came out upon a vast plain, level as a lake, islanded here and there with villages, and presenting one undulating surface of bearded corn. This plain—the plain of ancient Thinis—runs parallel with the Nile, like the plain of Thebes, and is bounded to the westward by a range of flat-topped mountains. The distance between the river and the mountains, however, is here much greater than at Thebes, being full six miles; while to north and south the view ends only with the horizon.

Our way lies at first by a bridle-track through the thick of the barley; then falls into the Bellianeh road —a raised causeway embanked some twenty feet above the plain. Along this road, the country folk are coming and going. In the cleared spaces where the maize has been cut, little encampments of straw huts have sprung up. Yonder, steering their way by unseen paths, go strings of camels; their gawky necks and

humped backs undulating above the surface of the corn, like galleys with fantastic prows upon a sea of rippling green. The pigeons fly in great clouds from village to village. The larks are singing and circling madly in the clear depths overhead. The bee-eaters flash like live emeralds across our path. The hoopoes strut by the wayside. At rather more than half-way across the plain, we come into the midst of the harvest. Here the brown reapers, barelegged and naked to the waist, are at work with their sickles, just as they are pictured in the tomb of Ti. The women and children follow, gleaning, at the heels of those who bind the sheaves. The Sheykh in his black robe and scarlet slippers rides to and fro upon his ass, like Boaz among his people. As the sheaves are bound up, the camels carry them homeward. A camel-load is fourteen sheaves; seven to each side of the hump. A little farther, and the oxen, yoked two and two, are ploughing up the stubble. In a day or two, the land will be sown with millet, indigo, or cotton, to be gathered in once more before the coming of the inundation.

Meanwhile, as the plain lengthens behind us and the distance grows less between ourselves and the mountains, we see a line of huge irregular mounds reaching for apparently a couple of miles or more along the foot of the cliffs. From afar off, the mounds look as if crowned by majestic ruins; but as we draw nearer, these outlines resolve themselves into the village of Kharábat at Madfooneh, which stands upon part of the mounds of Abydus. And now we come to the end of the cultivated plain—that strange line of demarcation where the inundation stops and the desert begins. Of actual desert, however, there is here but a narrow

strip, forming a first step, as it were, above the alluvial plain. Next comes the artificial platform, about a quarter of a mile in depth, on which stands the modern village; and next again, towering up sheer and steep, the great wall of limestone precipice. The village is extensive, and the houses, built in a rustic Arabesque, tell of a well-to-do population. Arched gateways ornamented with black, white, and red bricks, windows of turned lattice-work, and pigeon-towers in courses of pots and bricks, give a singular picturesqueness to the place; while the slope down to the desert is covered with shrubberies and palms. Below these hanging gardens, on the edge of the desert, lies the cut corn in piles of sheaves. Here the camels are lying down to be unladen Yonder the oxen are already treading out the grain, or chopping the straw by means of a curious sledge-like machine set with revolving rows of circular knives.* Meanwhile, fluttering from heap to heap, settling on the sheaves, feeding unmolested in the very midst of the threshing floors, strutting all over the margin of the desert, trailing their wings, ruffling their plumes, cooing, curtseying, kissing, courting, filling the air with sweet sounds and setting the whole lovely idyll to a pastoral symphony of their own composing, are thousands and tens of thousands of pigeons.**

* This machine is called the Nóreg.

** The number of pigeons kept by the Egyptian fellaheen is incredible. Mr. Zincke says on this subject that "the number of domestic pigeons in Egypt must be several times as great as the population," and suggests that if the people kept pigs, they would keep less pigeons. But it is not as food chiefly that the pigeons are encouraged. They are bred and let live in such ruinous numbers for the sake of the manure they deposit on the land. M. About has forcibly demonstrated the error of this calculation. He shows that the pigeons do thirty million francs' worth of damage to the crops in excess of any benefit they may confer upon the soil.

Now our path turns aside and we thread our way among the houses, noticing here a sculptured block built into a mud wall—yonder an alabaster sarcophagus broken beside a dried-up well—farther on, a granite column still erect in the midst of a palm-garden. And now, the village being left behind, we find ourselves at the foot of a great hill of newly excavated rubbish, from the top of which we presently look down into a kind of crater, and see the Great Temple of Abydus at our feet.

It was now nearly three o'clock; so, having seen what we could in the time, and having before us a long ride through a strange country, we left again at six. I will not presume to describe the Temples of Abydus—one of which is so ruined as to be almost unintelligible, and the other so singularly planned and so obscure in its general purport, as to be a standing puzzle to archæologists—after a short visit of three hours. Enough if I sketch briefly what I saw but cursorily.

Buried as it is, Abydus,* even under its mounds, is a place of profound historical interest. At a time so remote that it precedes all written record of Egyptian story, there existed a little way to the northward of this site a city called Teni.** We know not to what

* The Arabic name of the modern village, Kharábat at Madfooneh, means literally Arabat the Buried.

** *Teni*, or perhaps more probably Tini, called by the Greeks This or Thinis. It was the capital of the VIIIth Nome. "Quoique nous ayons très-peu de chose à rapporter sur l'histoire de la ville de Teni qui à la basse époque, sous la domination romaine, n'était connue que par ses teinturiers en pourpre, elle doit avoir joui d'une très grande renommée chez les anciens Egyptiens. Encore au temps du XIXème dynastie les plus hauts fonctionnaires de sang royal étaient distingués par le titre de 'Princes de Teni.'"—*Hist. d'Egypte.* BRUGSCH, vol. I. chap. V. p. 29; Leipzig, 1874. "Des monuments trouvés il y a deux ans, me portent à croire que Thini était située assez loin à l'Est au village actuel de Aoulad-Yahia" *Letter of Professor G. Maspero to the Author*, April 1878.

aboriginal community of prehistoric Egypt this city belonged; but here, presumedly, the men of Kem* built their first Temple, evolved their first notions of art, and groped their way to an alphabet which in its origin was probably a mere picture-writing, like the picture-writing of Mexico. Here, too, was born a man named Mena, whose cartouche from immemorial time has stood first in the long list of Egyptian Pharaohs. Of Mena,** a shadowy figure hovering on the border-land of history and tradition, we know only that he was the first primitive chieftain who took the title of King of Upper and Lower Egypt, and that he went northward and founded Memphis. Not, however, till after some centuries was the seat of government removed to the new city. Teni—the supposed burial-place of Osiris—then lost its political importance; but continued to be for long ages the Holy City of Egypt. I have already suggested in another part of this book,*** when and for what reasons I believe it possible that the traditionary relics of the God may have been transferred to Philæ.

In the meanwhile, Abydus had sprung up close to Teni. Abydus, however, though an important city, was

* The ancient name of Egypt was *Kem*, or *Kam*, signifying Black, or the Black Land; in allusion to the colour of the soil.

** "Mena, tel que nous le presente la tradition, est le type le plus complet du monarque egyptien. Il est à la fois constructeur et législateur: il fonde le grand temple de Phtah à Memphis et régle le culte des dieux. Il est guerrier, et conduit les expéditions hors de ses frontières."—*Hist. Ancienne des Peuples de l'Orient.* G. MASPERO. Chap. II. p. 55: Paris 1876.

"N'oublions pas qu'avant Ménès l'Egypte était divisée en petits royaumes indépendants que Ménès réunit le premier sous un sceptre unique. Il n'est pas impossible que des monuments de cette antique période de l'histoire Egyptienne subsistent encore."—*Itinéraire de la Haute Egypte.* A. MARIETTE-BEY. Avant Propos, p. 40. Alexandrie, 1872.

*** Chap. XII., pp. 275-6 of vol. I.

never the capital of Egypt. The seat of power shifted strangely with different dynasties, being established now in the Delta, now at Thebes, now at Elephantine; but having once departed from the site which, by reason of its central position and the unbounded fertility of its neighbourhood, was above all others best fitted to play this great part in the history of the country, it never again returned to the point from which it had started. That point, however, was unquestionably the centre from which the great Egyptian people departed upon its wonderful career. Here was the nursery of its strength. Hence it derived its proud title to an unmixed autochthonous descent. For no greater proof of the native origin of the race can possibly be adduced than the position which their first city occupies upon the map of Egypt. That any tribe of colonists should have made straight for the heart of the country and there have established themselves in the midst of barbarous and probably hostile aborigines, is evidently out of the question. It is, on the other hand, equally clear that if Egypt had been colonised from Asia or Ethiopia, the strangers would in the one case have founded their earliest settlement in the neighbourhood of the Isthmus; or in the other, have halted first among the then well-watered plains of Nubia.* But the Egyptains started from the fertile heart of their own mother country, and began by being great at home.

* See Opening Address of Professor R. Owen. C.B., etc. etc. *Report of Proceedings of the Second International Congress of Orientalists, Ethnological Section:* London 1874. See also a paper on *The Ethnology of Egypt*, by the same, published in the Journal of the Anthropological Institute, vol. IV., No. 1, p. 246; Lond., 1874.

Abydus and Teni, planted on the same platform of desert, were probably united at one time by a straggling suburb inhabited by the embalmers and other tradesfolk concerned in the business of death and burial. A chain of mounds, excavated only where the Temples are situated, now stands to us for the famous city of Abydus. An ancient crude-brick enclosure and an artificial tumulus mark the site of Teni. The Temples and the tumulus, divided by the now exhausted necropolis, are about as distant from one another as Medinet Haboo and the Ramesseum.

There must have been many older Temples at Abydus than these which we now see, one of which was built by Seti I., and the other by Rameses II. Or possibly, as in so many instances, the more ancient buildings were pulled down and rebuilt. Be this as it may, the Temple of Seti, as regards its sculptured decorations, is one of the most beautiful of Egyptian ruins; and as regards its plan, is one of the most singular. A row of square limestone piers, which must once have supported an architrave, are now all that remains of the façade. Immediately behind these comes a portico of twenty-four columns leading by seven entrances to a hall of thirty-six columns. This hall again opens into seven parallel sanctuaries, behind which lie another hall of columns and a number of small chambers. So much of the building seems to be homogeneous. Adjoining this block, however, and leading from it by doorways at the Southern end of the great hall, come several more halls and chambers connected by corridors, and conducting apparently to more chambers not yet excavated. All these piers, columns, halls, and passages, and all the seven sanctu-

aries,* are most delicately sculptured and brilliantly coloured.

There is so far a family resemblance between Temples of the same style and period, that after a little experience one can generally guess before crossing the threshold of a fresh building, what one is likely to see in the way of sculptures within. But almost every subject in the Temple of Seti at Abydus is new and strange. All the Gods of the Egyptian pantheon seem to have been worshipped here, and to have had each his separate shrine. The walls are covered with paintings of these shrines and their occupants; while before

* M. Mariette, in his great work on the excavations at Abydus, observes that these seven vaulted sanctuaries resemble sarcophagi of the form most commonly in use; namely oblong boxes with vaulted lids. Two sarcophagi of this shape are shown in cut 496 of Sir Gardner Wilkinson's second vol. (see figures 1 and 6) *A Popular account of the Ancient Egyptians.* Vol. II. chap. x. London, 1871. Of the uses and purport of the temple, M. Mariette also says—"What do we know of the *idée mère* that presided at its construction? What was done in it? Is it consecrated to a single divinity, who would be Osiris; or to seven Gods, who would be the Seven Gods of the Seven vaulted chambers; or to the nine divinities enumerated in the lists of deities dispersed in various parts of the temple? . . . . One leaves the temple in despair, not at being unable to make out its secret from the inscriptions, but on finding that its secret has been kept for itself alone, and not trusted to the inscriptions."—*Description des Fouilles d'Abydos.* MARIETTE-BEY. Paris: 1869.

"Les sept chambres voûtées du grand temple d'Abydos sont relatifs aux cérémonies que le roi devait y célébrer successivement. Le roi se présentait au côté droit de la porte, parcourait la salle dans tout son pourtour et sortait par le côté gauche. Des statues étaient disposées dans la chambre. Le roi ouvrait la porte ou naos où elles étaient enfermées. Dès que la statue apparaissait à ses yeux il lui offrait l'encens, il enlevait le vêtement qui la couvrait, il lui imposait les mains, il la parfumait, il la recouvrait de son vêtement," etc. etc.—MARIETTE-BEY. *Itinéraire de la Haute Egypt:* Avant Propos, p. 62. Alex., 1872.

There is at the upper end of each of these seven sanctuaries a singular kind of false door, or recess, conceived in a style of ornament more Indian than Egyptian, the cutting being curiously square, deep, and massive, the surface of the relief-work flattened, and the whole evidently intended to produce its effect by depths of shadow in the incised portions rather than by sculpturesque relief. These recesses, or imitation doors, may have been designed to serve as backgrounds to statues, but are not deep enough for niches. There is a precisely similar recess sculptured on one of the walls of the westernmost chamber in the Temple of Goornah.

each the King is represented performing some act of adoration. A huge blue frog, a greyhound, a double-headed goose, a human-bodied creature with a Nilometer for its head,* and many more than I can now remember, are thus depicted. The royal offerings, too, though incense and necklaces and pectoral ornaments abound, are for the most part of a kind that we have not seen before. In one place the King presents to Isis a column with four capitals, having on the top capital a globe and two asps surmounted by a pair of ostrich feathers.

The centre sanctuary of the seven is dedicated to Khem, who is here, as in the great Temple of Seti at Karnak, the presiding divinity. In this principal sanctuary, which is resplendent with colour and in marvellous preservation, we especially observed a portrait of Rameses II.,** in the act of opening the door of a shrine by means of a golden key formed like a human hand and arm. The lock seems to consist of a number of bolts of unequal length, each of which is pushed back in turn by means of the forefinger of the little hand. This, doubtless, gives a correct representation of the kind of locks in use at that time.

It was in a corridor opening out from the great

* These are all representations of minor Gods commonly figured in the funereal papyri, but very rarely seen in the Temple sculptures. The frog Goddess, for instance, is Hek, and symbolised eternity. She is a very ancient divinity, traces of her being found in monuments of the Vth Dynasty. The goose-headed God is Seb, another very old God. The object called the Nilometer was a religious emblem signifying stability, and probably stands in this connection as only a deified symbol.

** Rameses II. is here shown with the side-lock of youth. This Temple, founded by Seti I., was carried on through the time when Rameses the prince was associated with his father upon the throne. The building is strictly coeval in date and parallel in style with the Temple of Goornah and the Speos of Bayt-el-Wely.

hall in this Temple that M. Mariette discovered that precious sculpture known as the New Tablet of Abydus. In this tableau, Seti I. and Rameses II. are seen, the one offering incense, the other reciting a hymn of praises, to the manes of seventy-six Pharaohs,* beginning with Mena, and ending with Seti himself. To our great disappointment—though one cannot but acquiesce in the necessity for precaution—we found the entrance to this corridor closed and mounded up. A ragged old Arab who haunts the Temple in the character of custode, told us that the tablet could now only be seen by the special permission of Mariette Bey.

We seemed to have been here about half-an-hour, when the guide came to warn us of approaching evening. We had yet the site and the great Tumulus of Teni to see; the tumulus being distant about twenty minutes' ride. The guide shook his head; but we insisted on going. The afternoon had darkened over; and for the first time in many months a gathering canopy of cloud shut out the glory of sunset. We however mounted our donkeys and rode northwards. With better beasts we might perhaps have gained our end; as it was, seeing that it grew darker every mo-

* M. Mariette is of opinion that these seventy-six Pharaohs (represented by their cartouches) were either princes born of families originally from Abydus, or that they were sovereigns who had acquired a special title to veneration at this place on account of monuments or pious foundations presented by them to the holy city. A similar inscription framed apparently on the same principles though not comprising altogether the same kings, was sculptured by Thothmes III. on the wall of a side chamber of the Great Temple at Karnak, and is now in the Bibliothêque Nationale, Paris.

The great value of the present monument consists in its chronological arrangement. It is also said to be of most beautiful execution, and in perfect preservation. "Comme perfection de gravure, comme conservation, comme étendue, il est peu de monuments qui la dépassent." See *La Nouvelle Table d'Abydos*, par A. MARIETTE BEY: *Révue Arch.*, vol. VII., Nouvelle Série, p. 98. This volume of the Review also contains an engraving in outline of the Tablet.

ment, we presently gave in, and instead of trying to push on farther, contented ourselves with climbing a high mound that commanded the view towards Teni.

The clouds by this time were fast closing round, and waves of shadow were creeping over the plain. To our left rose the near mountain barrier, dusk and lowering; to our right stretched the misty corn-flats; at our feet, all hillocks and open graves, lay the desolate necropolis. Beyond the palms that fringed the edge of the desert—beyond a dark streak that marked the site of Thinis—rose, purple in shadow against the twilight, a steep and solitary hill. This hill, called by the natives Kom-es-Sultan, or the Mound of the King, was the tumulus we so desired to see. Viewed from a distance and by so uncertain a light, it looked exactly like a volcanic cone of perhaps a couple of hundred feet in height. It is however wholly artificial, and consists of a mass of graves heaped one above another in historic strata; each layer, as it were, the record of an era; the whole, a kind of human coral-reef built up from age to age with the ashes of generations.

For some years past, the Egyptian Government has been gradually excavating this extraordinary mound. The lower it is opened, the more ancient are its contents. So steadily retrogressive, indeed, are the interments, that the spade of the digger, it is hoped, must ere long strike tombs of the First Dynasty, and restore to light relics of men who lived in the age of Mena. "According to Plutarch," says M. Mariette,* "wealthy

* See *Itinéraire de la Haute Egypte:* A. MARIETTE BEY: p. 147. Alex. 1872. See also my Paper *On Recent Excavations in the Necropolis of Abydus*, Second Congress of Orientalists, Hamitic Section, Thursday, Sept. 17th, 1874.

Egyptians came from all parts of Egypt to be buried at Abydus, in order that their bones might rest near Osiris. Very probably the tombs of Kom-es-Sultan belong to those personages mentioned by Plutarch. Nor is this the only interest attaching to the mound of Kom-es-Sultan. The famous tomb of Osiris cannot be far distant; and certain indications lead us to think that it is excavated in precisely that foundation of rock which serves as the nucleus of this mound. Thus the persons buried in Kom-es-Sultan lay as near as possible to the divine tomb. The works now in progress at this point have therefore a twofold interest. They may yield tombs yet more and more ancient—tombs even of the First Dynasty; and some day or another they may discover to us the hitherto unknown and hidden entrance to the tomb of the God." *

I bitterly regretted at the time that I could not at least ride to the foot of Kom-es-Sultan; but I think now that I prefer to remember it as I saw it from afar off, clothed with mystery, in the gloom of that dusky evening.

There was a heavy silence in the air, and a melancholy as of the burden of ages. The tumbled hillocks looked like a ghastly sea, and beyond the verge of the desert it was already night. Presently, from among the grave-pits there crept towards us a slowly-moving

* See *Itinéraire de la Haute Egypte*, by A. MARIETTE BEY, p. 148. Alexandria, 1872. The hope here expressed by the learned Conservator of Egyptian Antiquities may sound extravagant to those who have not seen the treasures of the Boulak Museum; but there is in truth no limit to the conservative power of the Egyptian desert. "Where neither moth nor dust doth corrupt," and where even the light of day is excluded, things put away in the darkness of the tomb last literally for ever. The stelæ and the minor articles found in tombs of the IVth Dynasty are as fresh in substance and as bright where coloured, as those of the time of the latest Ptolemies.

cloud. As it drew nearer—soft, filmy, shifting, unreal—it proved to be the dust raised by an immense flock of sheep. On they came, a brown compact mass, their shepherd showing dimly now and then, through openings in the cloud. The last pale gleam from above caught them for a moment ere they melted, ghost-like, into the murky plain. Then we went down ourselves, and threaded the track between the mounds and the valley. Palms and houses loomed vaguely out of the dusk; and a caravan of camels, stalking by with swift and noiseless footfall, looked like shadows projected on a background of mist. As the night deepened, the air became stifling. There were no stars, and we could scarcely see a yard before us. Crawling slowly along the steep causeway, we felt, but could distinguish nothing of, the plain stretching away on either side. Meanwhile the frogs croaked furiously, and our donkeys stumbled at every step. When at length we drew near Samata, it was close upon ten o'clock, and Reïs Hassan had just started with men and torches to meet us.

Next morning early we once again passed Girgeh, with its ruined mosque and still unfallen column; and about noonday moored at a place called Ayserat, where we paid a visit to a native gentleman, one Ahmed Aboo Ratab Aga, to whom we carried letters of introduction. Ratab Aga owns large estates in this province; is great in horse-flesh; and lives in patriarchal fashion surrounded by a numerous clan of kinsfolk and dependents. His residence at Ayserat consists of a cluster of three or four large houses, a score or so of pigeon-towers, an extensive garden, stabling, exercising-ground, and a large courtyard; the whole enclosed by a wall of circuit, and entered by a fine Arabesque

gateway. He received us in a loggia of lattice-work overlooking the courtyard, and had three of his finest horses—a gray, a bay, and a chestnut—brought out for us to admire. They were just such horses as Velasquez loved to paint—thick in the neck, small in the head, solid in the barrel, with wavy manes, and long silky tails set high and standing off straight in true Arab fashion. We doubted, however, that they were altogether *pur sang*. They looked wonderfully picturesque with their gold-embroidered saddlecloths, peaked saddles covered with crimson, green, and blue velvet, long shovel-stirrups and tasselled head-gear. The Aga's brother and nephews put them through their paces. They knelt to be mounted; lay down and died at the word of command; dashed from perfect immobility into a furious gallop; and when at fullest speed, stopped short, flung themselves back upon their haunches, and stood like horses of stone. We were told that our host had a hundred such standing in his stables. Pipes, coffee, and an endless succession of different kinds of sherbets went round all the time our visit lasted; and in the course of conversation, we learned that not only the wages of agricultural labourers, but even part of the taxes to the Khedive, are here paid in corn.

Before leaving, L., the Little Lady, and the Writer were conducted to the Hareem, and introduced to the ladies of the establishment. We found them in a separate building with a separate courtyard, living after the usual dreary way of Eastern women, with apparently no kind of occupation and not even a garden to walk in. The Aga's principal wife (I believe he had but two) was a beautiful woman, with auburn hair, soft

brown eyes, and a lovely complexion. She received us on the threshold, led us into a saloon surrounded by a divan, and with some pride showed us her five children. The eldest was a graceful girl of thirteen; the youngest, a little fellow of four. Mother and daughter were dressed precisely alike in black robes embroidered with silver, pink velvet slippers on bare feet, silver bracelets and anklets, and full pink Turkish trowsers. They wore their hair cut straight across the brow, plaited in long tails behind, and dressed with coins and pendants; while from the back of the head there hung a veil of thin black gauze, also embroidered with silver. Another lady, whom we took for the second wife, and who was extremely plain, had still richer and more massive ornaments, but seemed to hold an inferior position in the Hareem. There were perhaps a dozen women and girls in all, two of whom were black.

One of the little boys had been ill all his short life, and looked as if he could not last many more months. The poor mother implored us to prescribe for him. It was vain to tell her that we knew nothing of the nature of his disease and had no skill to cure it. She still entreated, and would take no refusal; so in pity we sent her some harmless medicines.

We had little opportunity of observing domestic life in Egypt. L. visited some of the vice-regal Hareems at Cairo, and brought away on each occasion the same impression of dreariness. A little embroidery, a few musical toys of Geneva manufacture, a daily drive on the Shoobra road, pipes, cigarettes, sweetmeats, jewellery, and gossip, fill up the aimless days of most Egyptian ladies of rank. There are, however, some who

take an active interest in politics; and in Cairo and Alexandria the opera-boxes of the Khedive and the Great Pashas are nightly occupied by ladies. But it is not by the daily life of the wives of princes and nobles, but by the life of the lesser gentry and upper middle class, that a domestic system should be judged. These ladies of Ayserat had no London-built brougham, no Shoobra road, no opera. They were absolutely without mental resources; and they were even without the means of taking air and exercise. One could see that time hung heavy on their hands, and that they took but a feeble interest in the things around them. The Hareem stairs were dirty; the rooms were untidy; the general aspect of the place was slatternly and neglected. As for the inmates, though all good-nature and gentleness, their faces bore the expression of people who are habitually bored. At Luxor, L. and the Writer paid a visit to the wife of an intelligent and gentlemanly Arab, son of the late governor of that place. This was a middle-class Hareem. The couple were young, and not rich. They occupied a small house which commanded no view and had no garden. Their little courtyard was given up to the poultry; their tiny terrace above was less than twelve feet square; and they were surrounded on all sides by houses. Yet in this stifling prison the young wife lived, apparently contented, from year's end to year's end. She literally never went out. As a child, she had no doubt enjoyed some kind of liberty; but as a marriageable girl, and as a bride, she was as much a prisoner as a bird in a cage. Born and bred in Luxor, she had never seen Karnak; yet Karnak is only two miles distant. We asked her if she would like to go

there with us; but she laughed and shook her head. She was incapable even of curiosity.

It seemed to us that the wives of the Fellaheen were in truth the happiest women in Egypt. They work hard, and are bitterly poor; but they have the free use of their limbs, and they at least know the fresh air, the sunshine, and the open fields.

When we left Ayserat, there still lay 335 miles between us and Cairo. From this time, the navigation of the Nile became every day more difficult. The Dahabeeyah, too, got heated through and through, so that not even sluicing and swabbing availed to keep down the temperature. At night when we went to our sleeping cabins, the timbers alongside of our berths were as hot to the hand as a screen in front of a great fire. Our crew, though to the manner born, suffered even more than ourselves; and L. at this time had generally a case of sunstroke on her hands. One by one, we passed the places we had seen on our way up —Siout, Manfaloot, Gebel Aboo-Fayda, Roda, Minieh. After all, we did not see Beni Hassan. The day we reached that part of the river, a furious sandstorm was raging; such a storm that even the Writer was daunted. Three days later, we took the rail at Bibi and went on to Cairo, leaving the Philæ to follow as fast as wind and weather might permit.

We were so wedded by this time to Dahabeeyah-life, that we felt lost at first in the big rooms at Shepherd's Hotel, and altogether bewildered in the crowded streets. Yet here was Cairo, more picturesque, more beautiful than ever. Here were the same merchants squatting on the same carpets and smoking the same pipes, in the Tunis bazaar; here was the same

old cake-seller still ensconced in the same doorway in the Moskee; here were the same jewellers selling bracelets in the Siàgha; the same money-changers sitting behind their little tables at the corners of the streets; the same veiled ladies riding on donkeys and driving in carriages; the same hurrying funerals, and noisy weddings; the same odd cries, and motley costumes, and unaccustomed trades. Nothing was changed. We soon dropped back into the old life of sight-seeing and shopping—buying rugs and silks, and silver ornaments, and old embroideries, and Turkish slippers, and all sorts of antique and pretty trifles; going from Mohammedan mosques to rare old Coptic churches; dropping in for an hour or two most afternoons at the Boulak Museum; and generally ending the day's work with a drive on the Shoobra road, or a stroll round the Esbekeeyah Gardens.

The Moolid-en-Nebee, or Festival of the Birth of the Prophet, was being held at this time in a tract of waste ground on the road to Old Cairo. Here, in some twenty or thirty large open tents ranged in a circle, there were readings of the Koran and meetings of dervishes going on by day and night, without intermission, for nearly a fortnight. After dark, when the tents were all ablaze with lighted chandeliers, and the dervishes were howling and leaping, and fireworks were being let off from an illuminated platform in the middle of the area, the scene was extraordinary. All Cairo used to be there, on foot or in carriages, between eight o'clock and midnight every evening; the veiled ladies of the Khedive's Hareem in their miniature broughams being foremost among the spectators.

The Moolid-en-Nebee ends with the performance of

the Dóseh, when the Sheykh of the Saädeeyeh Dervishes rides over a road of prostrate fanatics. L. and the Writer witnessed this sight from the tent of the Governor of Cairo. Drunk with opium, fasting, and praying, rolling their heads, and foaming at the mouth, some hundreds of wretched creatures lay down in the road packed as close as paving stones, and were walked and ridden over before our eyes. The standard-bearers came first; then a priest reading the Koran aloud; then the Sheykh on his white Arab, supported on either side by barefooted priests. The beautiful horse trod with evident reluctance, and as lightly and swiftly as possible, on the human causeway under his hoofs. The Mohammedans aver that no one is injured, or even bruised, on this holy occasion;* but I saw some men carried away in convulsions, who looked as if they would never walk again.

It is difficult to say but a few inadequate words of a place about which an instructive volume might be written; yet to pass over the Boulak Museum in silence is impossible. This collection is entirely due to the liberality of the Khedive and the devotion of M. Mariette. With the exception of Mehemet Ali, who excavated the Temple of Denderah, no former Viceroy of Egypt has ever interested himself in the archæology of the country. Those who cared for such rubbish as

* "It is said that these persons, as well as the Sheykh, make use of certain words (that is, repeat prayers and invocations) on the day preceding this performance, to enable them to endure without injury the tread of the horse; and that some not thus prepared, having ventured to lie down to be ridden over, have, on more than one occasion, been either killed or severely injured. The performance is considered as a miracle vouchsafed through supernatural power, and which has been granted to every successive Sheykh of the Saädeeyeh." See Lane's *Modern Egyptians*, chap. XXIV., p. 453. London, 1860.

encumbered the soil or lay hidden beneath the sands of the desert, were free to take it; and no favour was more frequently asked, or more readily granted, than permission to dig for "antichi." Hence the Egyptian wealth of our museums. Hence the numerous private collections dispersed throughout Europe. Ismail Pasha, however, has put an end to this wholesale pillage. Now, for the first time since ever "mummy was sold for balsam," or for bric-à-brac, it is illegal to export antiquities. Now, for the first time, Egypt has her own collection; while in M. Mariette—formerly an assistant-keeper in the Oriental department of the Louvre—the Khedive, with his accustomed tact, has found the best possible Director of the Service of Conservation of National Antiquities.

Traversing these rooms so rich in treasures, one can scarcely believe that the Boulak Museum had no existence thirteen years ago, or that nearly all these wonders have been discovered since that time. Yet such are the facts. Save a small collection purchased from a late Consul General of Austria, every object here exhibited is the result of recent excavations undertaken by M. Mariette at the cost of the Khedive.

Youngest of great museums, the Boulak collection is the richest in the world in portrait-statues of private individuals, in funereal tablets, in amulets, and in personal relics of the ancient inhabitants of the Nile Valley. It is necessarily wanting in such colossal statues as fill the great ground-floor galleries of the British Museum and the Louvre. These, being above ground and few in number, were seized upon long since and transported to Europe. The Boulak statues are the product of the tombs. The famous wooden "Sheykh"

about which so much has been written,* the magnificent diorite statue of Shafra (Chephren), the builder of the Second Pyramid, the two marvellous sitting statues of Prince Ra-hotep and Princess Nefer-t, are all portraits; and, like their tombs, were executed during the lifetime of the persons represented. Crossing the threshold of the Great Vestibule,** one is surrounded by a host of these extraordinary figures, erect; coloured; clothed; all but in motion. It is like entering the crowded anteroom of a royal palace in the time of the Ancient Empire.

The greater number of the Boulak portrait-statues are sculptured in what is called the hieratic attitude; that is, with the left arm down and pressed close to the body, the left hand holding a roll of papyrus, the right leg advanced, and the right hand raised, as grasping the walking staff. It occurred to me that there might be a deeper significance than at first sight appears in this conventional attitude, and that it perhaps suggests the moment of resurrection, when the deceased, holding fast by his copy of the Book of the Dead, walks forth from his tomb into the light of life eternal.

Of all the statues here—one may say, indeed, of all known Egyptian statues—those of Prince Ra-hotep and Princess Nefer-t are the most wonderful. They are the oldest statues in the world.*** They come from a

* See *Egypt of the Pharaohs and the Khedive*, J. B. KINCKE, chap. IV. p. 72. Lond. 1873. Also *La Sculpture Egyptienne*, par E. SOLDI, p. 57. Paris: 1876. Also *The Ethnology of Egypt*, by PROFESSOR OWEN, C.B., *Journal of Anthropological Institute*, vol. IV., 1784, p. 227. The name of this personage was Ra-em-ka.

** It is in the Great Vestibule that we find the statue of Ti. See chap. IV. p. 92 of vol. I.

*** There is no evidence to show that the statues of Sepa and Nesa in the Louvre are older than the IVth Dynasty.

tomb of the Third Dynasty, and are contemporary with Snefru,* a king who reigned before the time of Cheops and Chephren. That is to say, these people who sit before us side by side, coloured to the life, fresh and glowing as the day when they gave the artist his last sitting, lived at a time when the great pyramids of Gheezeh were not yet built, and at a date which is variously calculated at from about 6300 to 4000 years before the present day. The Princess wears her hair precisely at it is still worn in Nubia, and her necklace of cabochon drops is of a pattern much favoured by the modern Ghawazee. The eyes of both statues are inserted. The eyeball, which is set in an eyelid of bronze, is made of opaque white quartz, with an iris of rock-crystal enclosing a pupil of some kind of brilliant metal. This treatment—of which there are one or two other instances extant—gives to the eyes a look of intelligence that is almost appalling. There is a play of light within the orb, and apparently a living moisture upon the surface, which has never been approached by the most skilfully made glass eyes of modern manufacture.**

* Snefru is believed to be the builder of the pyramid of Meydoom, which has never yet been opened, and which probably contains his mummy.

** "Enfin nous signalerons l'importance des statues de Meydoum au point de vue ethnographique. Si la race Egyptienne était à cette époque celle dont les deux statues nous offrent le type, il faut convenir qu'elle ne ressemblait en rien à la race qui habitait le nord de l'Egypte quelques années seulement après Snefrou."—*Cat. du Musée de Boulaq.* A. MARIETTE-BEY. P. 277; Paris, 1872.

Of the heads of these two statues Professor Owen remarks that "the brain-case of the male is a full oval, the parietal bosses feebly indicated; in vertical contour the fronto-parietal part is little elevated, rather flattened than convex; the frontal sinuses are slightly indicated; the forehead is fairly developed but not prominent. The lips are fuller than in the majority of Europeans; but the mouth is not prognathic. . . . The features of the female conform in type to those of the male, but show more delicacy and finish. . . . The statue of the female is coloured of a lighter tint than that of the male, indicating the effects

Of the jewels of Queen Aah-hotep, of the superb series of engraved scarabæi, of the rings, amulets, and toilette ornaments, of the vases in bronze, silver, alabaster, and porcelain, of the libation-tables, the woven stuffs, the terra-cottas, the artists' models, the lamps, the silver boats, the weapons, the papyri, the thousand-and-one curious personal relics and articles of domestic use which are brought together within these walls, I have no space to tell. Except the collection of Pompeian relics in Naples, there is nothing elsewhere to compare with the collection at Boulak; and the villas of Pompeii have yielded no such gems and jewels as the tombs of ancient Egypt. It is not too much to say that if these dead and mummied people could come back to earth, the priest would here find all the Gods of his Pantheon; the king his sceptre; the queen her crown-jewels; the scribe his palette; the soldier his arms; the workman his tools; the barber his razors; the husbandman his hoe; the housewife her broom; the child his toys; the beauty her combs and kohl bottles and mirrors. The furniture of the house is here, as well as the furniture of the tomb. Here, too, is the broken sistrum buried with the dead in token of the grief of the living.

Waiting the construction of a suitable edifice, the present building gives temporary shelter to the collection. In the meanwhile, if there was nothing else to

of better clothing and less exposure to the sun. And here it may be remarked that the racial character of complexion is significantly manifested by such evidences of the degree of tint due to individual exposure. . . . The primitive race-tint of the Egyptians is perhaps more truly indicated by the colour of the princess in these painted portrait-statues than by that of her more scantily clad husband or male relative."—*The Ethnology of Egypt*, by PROFESSOR OWEN, C.B. *Journal of Anthropological Institute*, vol. IV., Lond., 1874; p. 225 *et seq.*

tempt the traveller to Cairo, the Boulak Museum would alone be worth the journey.

The first excursion one makes on returning to Cairo, the last one makes before leaving, is to Gheezeh. It is impossible to get tired of the Pyramids. Here L. and the Writer spent their last day with the Happy Couple.

We left Cairo early, and met all the market-folk coming in from the country—donkeys and carts laden with green stuff, and veiled women with towers of baskets on their heads. The Khedive's new palace was swarming already with masons, and files of camels were bringing limestone blocks for the builders. Next comes the open corn-plain, part yellow, part green—the long straight road bordered with acacias—beyond all, the desert-platform, and the Pyramids, half in light, half in greenish-gray shadow, against the horizon. I never could understand why it is that the Second Pyramid, though it is smaller and farther off, looks from this point of view bigger than the First. Farther on, the brown Fellaheen, knee-deep in purple blossom, are cutting the clover. The camels carry it away. The goats and buffaloes feed in the clearings. Then comes the half-way tomb nestled in greenery, where men and horses stay to drink; and soon we are skirting a great backwater that reflects the pyramids like a mirror. Villages, shadoofs, herds and flocks, tracts of palms, corn-flats, and spaces of rich, dark fallow, now succeed each other; and then once more comes the sandy slope, and the cavernous ridge of ancient yellow rock, and the Great Pyramid with its shadow-side towards us, darkening the light of day.

Neither L. nor the Writer ever went inside the

Great Pyramid. The Idle Man did so this day, and L.'s maid on another occasion; and both reported of the place as so stifling within, so foul underfoot, and so fatiguing, that, somehow, we each time put it off, and ended by missing it. The ascent is extremely easy. Rugged and huge as are the blocks, there is scarcely one upon which it is not possible to find a half-way rest for the toe of one's boot, so as to divide the distance. With the help of three Arabs, nothing can well be less fatiguing. As for the men, they are helpful and courteous, and as clever as possible; and coax one on from block to block in all the languages of Europe.

"Pazienza, Signora! Allez doucement—all serene! We half-way now—den halben Weg, Fräulein. Ne vous pressez-pas, Mademoiselle. Chi va sano, va lontano. Six step more, and ecco la cima!"

"You should add the other half of the proverb, amici," said I. "Chi va forte, va alla morte."

My Arabs had never heard this before, and were delighted with it. They repeated it again and again, and committed it to memory with great satisfaction. I asked them why they did not cut steps in the blocks, so as to make the ascent easier for ladies. The answer was ready and honest.

"No, no, Mademoiselle! Arab very stupid to do that. If Arab makes good steps, Howadji goes up alone. No more want Arab man to help him up, and Arab man earn no more dollars!"

They offered to sing "Yankee Doodle" when we reached the top; then, finding we were English, shouted "God save the Queen!" and told us that the Prince of Wales had given £40 to the Pyramid Arabs when he

came here with the Princess two years before; which, however, we took the liberty to doubt.

The space on the top of the Great Pyramid is said to be 30 feet square. It is not, as I had expected, a level platform. Some blocks of the next tier remain, and two or three of the tier next above that; so making pleasant seats and shady corners. What struck us most on reaching the top, was the startling nearness, to all appearance, of the Second Pyramid. It seemed to rise up beside us like a mountain; yet so close, that I fancied I could almost touch it by putting out my hand. Every detail of the surface, every crack and parti-coloured stain in the shining stucco that yet clings about the apex, was distinctly visible.

The view from this place is immense. The country is so flat, the atmosphere so clear, the standpoint so isolated, that one really sees more and sees farther than from many a mountain summit of ten or twelve thousand feet. The ground lies, as it were, immediately under one; and the great Necropolis is seen as in a ground-plan. The effect must, I imagine, be exactly like the effect of a landscape seen from a balloon. Without ascending the Pyramid, it is certainly not possible to form a clear notion of the way in which this great burial-field is laid out. We see from here how each royal pyramid is surrounded by its quadrangle of lesser tombs, some in the form of small pyramids, others partly rock-cut, partly built of massive slabs, like the roofing-stones of the Temples. We see how Cheops and Chephren and Mycerinus lay, each under his mountain of stone, with his family and his nobles around him. We see the great causeways which moved Herodotus to such wonder, and along which the giant

stones were brought. Recognising how clearly the place is a great cemetery, one marvels at the ingenious theories that turn the pyramids into astronomical observatories, and abstruse standards of measurement. They are the grandest graves* in all the world—and they are nothing more.

A little way to the Southward, from the midst of a sandy hollow, rises the head of the Sphinx. Older than the Pyramids themselves, older perhaps than even the Pyramid of Ouenephes at Sakkarah, the monster lies couchant like a watchdog, looking ever to the East, as if for some dawn that has not yet risen.** A depression in the sand close by marks the site of that strange monument miscalled the Temple of the Sphinx.*** Farther away to the west, on the highest

* The word *pyramid*, for which so many derivations have been suggested, is shown in the Geometrical Papyrus of the British Museum to be distinctly Egyptian, and is written *Per-em-us*.

** "On sait par une stèle du musée de Boulaq, que le grand Sphinx est antérieur au Roi Chéops de la IVe Dynastie." *Dict. d'Arch. Egyptienne*: Article *Sphinx*. P. PIERRET. Paris 1875.

A long disputed question as to the meaning of the Sphinx has of late been finally solved. The Sphinx is shown by M. J. de Rougé, according to an inscription at Edfoo, to represent a transformation of Horus, who in order to vanquish Set (Typhon) took the shape of a human-headed lion. It was under this form that Horus was adored in the Nome Leontopolites. In the above-mentioned Stela of Boulak, known as the stone of Cheops, the Great Sphinx is especially designated as the Sphinx of Hor-em-Khou, or Horus-of-the-Horizon. This is evidently in reference to the orientation of the figure. It has often been asked why the Sphinx is turned to the East. I presume the answer would be, Because Horus, avenger of Osiris, looks to the East, awaiting the return of his father from the lower world. As Horus was supposed to have reigned over Egypt, every Pharaoh took the title of Living Horus, Golden Hawk, etc. etc. Hence the features of the reigning King were always given to the Sphinx form when architecturally employed, as at Karnak, Wady Sabooah, Tanis, etc. etc

*** It is certainly not a Temple. It may be a mastaba, or votive chapel. It looks most like a tomb. It is entirely built of plain and highly-polished monoliths of alabaster and red granite, laid square and simply, like a sort of costly and magnificent Stonehenge; and it consists of a forecourt, a hall of pillars, three principal chambers, and a well. The chambers contain horizontal niches which it is difficult to suppose could have been intended for anything but the reception of mummies; and at the bottom of the well were found three statues of King Shafra (Chephren); one of which is the famous diorite portrait-statue

slope of this part of the desert platform, stands the Pyramid of Mycerinus. It has lost but five feet of its original height, and from this distance it looks quite perfect.

Such—set in a waste of desert—are the main objects, and the nearest objects, on which our eyes first rest. As a whole, the view is more long than wide, being bounded to the Westward by the Libyan range, and to the Eastward by the Mokattam hills. At the foot of those yellow hills, divided from us by the cultivated plain across which we have just driven, lies Cairo, all glittering domes half seen through a sunlit haze. Overlooking the fairy city stands the Mosque of the Citadel, its mast-like minarets piercing the clearer atmosphere. Far to the Northward, traversing reach after reach of shadowy palm-groves, the eye loses itself in the dim and fertile distances of the Delta. To the West and South, all is desert. It begins here at our feet—a rolling wilderness of valleys, and slopes, and rivers, and seas of sand, broken here and there by abrupt ridges of rock, and mounds of ruined masonry, and open graves. A silver line skirts the edge of this dead world, and vanishes Southward in the sun-mist that shimmers on the farthest horizon. To the left of that silver line we see the quarried cliffs of Toora, marble-white; opposite Toora, the plumy palms of Memphis; on the desert platform above, clear though faint, the Pyramids of Abooseer, and Sakkarah, and Dashoor. Every stage of the

of the Boulak Museum. In an interesting article contributed to the *Révue Arch:* (Vol. XXVI. Paris: 1873), M. du Barry-Merval has shown, as it seems, quite clearly, that the Temple of the Sphinx is in fact the votive chapel of Chephren, and a dependency of the Second Pyramid. It is possible that the niches may have been designed for his Queen and family.

Pyramid of Ouenephes, banded in light and shade, is plain to see. So is the dome-like summit of the great Pyramid of Dashoor. Even the brick ruin beside it, which we took for a black rock as we went up the river, and which looks like a black rock still, is perfectly visible. Farthest of them all, showing pale and sharp amid the palpitating blaze of noon, stands, like an unfinished tower of Babel, the Pyramid of Meydoom. It is in this direction that our eyes turn oftenest—to the measureless desert in its mystery of light and silence; to the Nile where it gleams out again and again, till it melts at last into that faint far distance beyond which lie Thebes, and Philæ, and Aboo Simbel.

APPENDIX No. I.

A. M'CALLUM, Esq., to the EDITOR of the 'TIMES.'*

SIR—It may interest your readers to learn that at the south side of the great Temple of Aboo Simbel, I found the entrance to a painted chamber, rock-cut, and measuring 21 ft. 2½ in., by 14 ft. 8 in., and 12 ft. high to the spring of the arch, elaborately sculptured and painted in the best style of the best period of Egyptian art, bearing the portraits of Rameses the Great and his cartouches, and in a state of the highest preservation. This chamber is preceded by the ruins of a vaulted atrium, in sun-dried brick-work, and adjoins the remains of what would appear to be a massive wall or pylon, which contains a staircase terminating in an arched doorway leading to the vaulted atrium before mentioned.

The doorway of the painted chamber, the staircase, and the arch, were all buried in sand and débris. The chamber appears to have been covered and lost sight of since a very early period, being wholly free from mutilation, and from the scribbling of travellers ancient and modern.

The staircase was not opened until the 18th, and the bones of a woman and child, with two small cinerary urns, were there discovered by a gentleman of our party, buried in the sand. This was doubtless a subsequent interment. Whether this painted chamber is the inner sanctuary of a small Temple, or part of a tomb, or only a speos, like the well-known grottoes at Ibrim, is a question for future excavators to determine.—I have the honour to be, Sir, yours, etc. etc.

ANDREW M'CALLUM.

KOROSKO, NUBIA, *Feb. 16th*, 1874.

* This letter appeared in the 'Times' of March 18th, 1874.

APPENDIX II.

THE EGYPTIAN PANTHEON.

"The deities of ancient Egypt consist of celestial, terrestrial, and infernal gods, and of many inferior personages, either representatives of the greater gods or else attendants upon them. Most of the gods were connected with the Sun, and represented that luminary in its passage through the upper hemisphere or Heaven and the lower hemisphere or Hades. To the deities of the Solar cycle belonged the great gods of Thebes and Heliopolis. In the local worship of Egypt the deities were arranged in local triads: thus, at Memphis, Ptah, his wife Merienptah, and their son Nefer Atum, formed a triad, to which was sometimes added the goddess Bast or Bubastis. At Abydos the local triad was Osiris, Isis, and Horus, with Nephthys; at Thebes, Amen Ra or Ammon, Mut, and Chons, with Neith, at Elephantine, Kneph, Anuka, Sati, and Hak. In most instances the names of the gods are Egyptian; thus, Ptah meant 'the opener;' Amen, 'the concealed;' Ra, 'the sun' or 'day;' Athor, 'the house of Horus;' but some few, especially of later times, were introduced from Semitic sources, as Bal or Baal, Astaruta or Astarte, Khen or Kiun, Respu or Reseph. Besides the principal gods, several inferior or parhedral gods, sometimes personifications of the faculties, senses, and other objects, are introduced into the religious system, and genii, spirits, or personified souls of deities formed part of the same. At a period subsequent to their first introduction the gods were divided into three orders. The first or highest comprised eight deities, who were different in the Memphian and Theban systems. They were supposed to have reigned over Egypt before the time of mortals. The eight gods of the first order at Memphis were—1. Ptah; 2. Shu; 3. Tefnu; 4. Seb; 5. Nut; 6. Osiris; 7. Isis and Horus; 8. Athor. Those of Thebes were—1. Amen-Ra; 2. Mentu; 3. Atum; 4. Shu and Tefnu; 5. Seb, 6. Osiris; 7. Set and Nephthys; 8. Horus and Athor. The gods of the second order were twelve in number, but the name of one only, an Egyptian Hercules, has been preserved. The third order is stated to have comprised Osiris, who, it will be seen, belonged to the first order."—*Guide to the First and Second Egyptian Rooms; Brit. Musæ.* S. BIRCH, 1874.

The Gods most commonly represented upon the monuments are Phthah, Kneph, Ra, Ammon-Ra, Khem, Osiris, Nefer Atum or Tum, Thoth, Seb, Set, Khons, Horus, Maut, Neith, Isis, Nut, Hathor, and Pasht or Bast. They are distinguished by the following attributes:—

Phtah, or *Ptah*:—In form a mummy, holding the emblem called by some the Nilometer, by others the emblem of Stability. Called "the Father of the Beginning, the Creator of the Egg of the Sun and Moon." Chief Deity of Memphis.

Kneph, *Knoum*, or *Knouphis*:—Ram-headed. Called the Maker of Gods and men; the Soul of the Gods. Chief Deity of Elephantine and the Cataracts.

Ra:—Hawk-headed, and crowned with the sun-disk encircled by an asp. The divine disposer and organiser of the world. Adored throughout Egypt.

Amen-Ra:—Of human form, crowned with a flat-topped cap and two long straight plumes; clothed in the schenti; his flesh sometimes painted blue. There are various forms of this god (see Footnote, p. 120 of this vol.), but he is most generally described as King of the Gods. Chief Deity of Thebes.

Khem:—Of human form mummified; wears head-dress of Amen Ra; his right hand uplifted, holding the flail. The God of productiveness and generation. Chief Deity of Khemmis, or Ekhmeem.

Osiris:—Of human form, mummified, crowned with a mitre, and holding the flail and crook. Called the Good; the Lord above all; the One Lord. Was the God of the lower world; Judge of the dead; and representative of the Sun below the horizon. Adored throughout Egypt. Local Deity of Abydos.

Nefer Atum:—Human-headed, and crowned with the pschent. This God represented the nocturnal sun, or the sun lighting the lower world. Local Deity of Heliopolis.

Thoth:—In form a man, ibis-headed, generally depicted with the pen and palette of a scribe. Was the God of the moon, and of letters. Local Deity of Sesoon, or Hermopolis.

Seb:—The "Father of the Gods," and deity of terrestrial vegetation. In form a man with a goose upon his head.

Set:—Represented by a symbolic animal, with a muzzle and ears like a jackal, the body of an ass, and an upright tail, like the tail of a lion. Was originally a warlike God, and became in later times the symbol of evil and the enemy of Osiris.

Khons:—Hawk-headed, crowned with the sun-disk and horns.

Is sometimes represented as a youth with the side-lock, standing on a crocodile.

Horus:—Horus appears variously as Horus, Horus Aroëris, and Horus Harpakhrat (Harpocrates), or Horus the child. Is represented under the first two forms as a man, hawk-headed, wearing the double crown of Egypt; in the latter as a child with the side-lock. Local Deity of Edfoo (Apollinopolis Magna).

Maut:—A woman draped, and crowned with the pschent; generally with a cap below the pschent representing a vulture. Adored at Thebes.

Neith:—A woman draped, holding sometimes a bow and arrows, crowned with the crown of Lower Egypt. She presided over war, and the loom. Worshipped at Thebes.

Isis:—A woman crowned with the sun-disk surmounted by a throne, and sometimes enclosed between horns. Adored at Abydos. Her soul resided in Sothis, or the Dog-star.

Nut:—A woman curved so as to touch the ground with her fingers. She represents the vault of heaven, and is the mother of the Gods.

Hathor:—Cow-headed, and crowned with the disk and plumes. Deity of Amenti, or the Egyptian Hades. Worshipped at Denderah.

Pasht:—Pasht and Bast appear to be two forms of the same Goddess. As Bast she is represented as a woman, lion-headed, with the disk and urœus; as Pasht, she is cat-headed, and holds a sistrum. Adored at Bubastis.

APPENDIX III.

The Religious Belief of the Egyptians.

Did the Egyptians believe in one Eternal God, whose attributes were merely symbolised by their numerous deities; or must the whole structure of their faith be resolved into a solar myth, with its various and inevitable ramifications? This is the great problem of Egyptology, and it is a problem that has not yet been solved. Egyptologists differ so widely on the subject that it is impossible to reconcile their opinions. As not even the description of a temple is complete without some reference to this important question, and as the question itself underlies every notion we may form of ancient

Egypt and ancient Egyptians, I have thought it well to group here a few representative extracts from the works of three or four of the greatest authorities upon the subject.

"The religion of the Egyptians consisted of an extended polytheism represented by a series of local groups. The idea of a single deity self-existing or produced was involved in the conception of some of the principal gods, who are said to have given birth to or produced gods, men, all beings and things. Other deities were considered to be self-produced. The Sun was the older object of worship, and in his various forms, as the rising, midday, and setting Sun, was adored under different names, and was often united, especially at Thebes, to the types of other deities, as Amen and Mentu. The oldest of all the local deities, Ptah, who was worshipped at Memphis, was a demiurgos or creator of heaven, earth, gods and men, and not identified with the Sun. Besides the worship of the solar gods, that of Osiris extensively prevailed, and with it the antagonism of Set, the Egyptian devil, the metempsychosis or transmigration of the soul, the future judgment, the purgatory or Hades, the *Karneter*, the *Aahlu* or Elysium, and final union of the soul to the body after the lapse of several centuries. Besides the deities of Heaven, the light, and the lower world, others personified the elements or presided over the operations of nature, the seasons, and events."—*Guide to the First and Second Egyptian Rooms: Brit. Mus.* S. BIRCH, 1874.

"This religion, obscured as it is by a complex mythology, has lent itself to many interpretations of a contradictory nature, none of which have been unanimously adopted. But that which is beyond doubt, and which shines forth from the texts for the whole world's acceptance, is the belief in one God. The polytheism of the monuments is but an outward show. The innumerable Gods of the Pantheon are but manifestations of the One Being in his various capacities. That taste for allegory which created the hieroglyphic writing, found vent likewise in the expression of the religious idea; that idea being, as it were, stifled in the later periods by a too-abundant symbolism."—P. PIERRET, *Dictionnaire d'Arch. Egyptienne*, 1875. Translated from article on "*Réligion.*"

"This God of the Egyptians was unique, perfect, endued with knowledge and intelligence, and so far incomprehensible that one can scarcely say in what respects he is incomprehensible. He is the one who exists by essence; the one sole life of all substance; the one single generator in heaven and earth who is not himself engendered; the father of fathers; the mother of mothers; always the

same; immutable in immutable perfection; existing equally in the past, the present, and the future. He fills the universe in such wise that no earthly image can give the feeblest notion of his immensity. He is felt everywhere; he is tangible nowhere."—G. MASPERO. Translated from *Histoire Ancienne des Peuples de l'Orient.* Paris, 1876, Chap. I, p. 26.

"Unfortunately, the more we study the religion of ancient Egypt, the more our doubts accumulate with regard to the character which must finally be attributed to it. The excavations carried on of late at Denderah and Edfoo have opened up to us an extraordinarily fertile source of material. These Temples are covered with texts, and present precisely the appearance of two books which authoritatively treat not only of the Gods to which these two Temples are dedicated, but of the religion under its more general aspects. But neither in these Temples, nor in those which have been long known to us, appears the One God of Jamblichus. If Ammon is 'The First of the First' at Thebes, if Phthah is at Memphis 'The Father of all Beings, without Beginning or End,' so also is every other Egyptian God separately endowed with these attributes of the Divine Being. In other words, we everywhere find Gods who are uncreate and immortal; but nowhere that unique, invisible Deity, without name and without form, who was supposed to hover above the highest summit of the Egyptian pantheon. The Temple of Denderah, now explored to the end of its most hidden inscriptions, of a certainty furnishes no trace of this Deity. The one result which, above all others, seems to be educed from the study of this Temple, is that, according to the Egyptians, the Universe was God himself, and that Pantheism formed the foundation of their religion." A. MARIETTE BEY. Translated from *Itinéraire de la Haute Egypte.* Alexandria, 1872, p. 54.

"The Sun is the most ancient object of Egyptian worship found upon the monuments. His birth each day when he springs from the bosom of the nocturnal heaven is the natural emblem of the eternal generation of the divinity. Hence the celestial space became identified with the divine mother. It was particularly the nocturnal heaven which was represented by this personage. The rays of the sun, as they awakened all nature, seemed to give life to animated beings. Hence that which doubtless was originally a symbol, became the foundation of the religion. It is the Sun himself whom we find habitually invoked as the supreme being. The addition of his Egyptian name, Ra, to the names of certain local divinities, would seem to show that this identification constituted a

second epoch in the history of the religions of the Valley of the Nile."—VISCOUNT E. DE ROUGÉ. Translated from *Notice Sommaire des Monuments Egyptiens du Louvre.* Paris: 1873, p. 120.

That the religion, whether based on a solar myth or upon a genuine belief in a spiritual God, became grossly material in its later developments, is apparent to every student of the monuments. M. Maspero has the following remarks on the degeneration of the old faith.

"In the course of ages, the sense of the religion became obscured. In the texts of Greek and Roman date, that lofty conception of the divinity which had been cherished by the early theologians of Egypt still peeps out here and there. Fragmentary phrases and epithets yet prove that the fundamental principles of the religion are not quite forgotten. For the most part, however, we find that we no longer have to do with the infinite and intangible God of ancient days; but rather with a God of flesh and blood who lives upon earth, and has so abased himself as to be no more than a human king. It is no longer this God of whom no man knew either the form or the substance:—it is Kneph at Esneh; Hathor at Denderah; Horus, king of the divine dynasty, at Edfoo. This king has a court, ministers, an army, a fleet. His eldest son, Horhat, Prince of Cush and heir-presumptive to the throne, commands the troops. His first minister Thoth, the inventor of letters, has geography and rhetoric at his fingers' ends; is Historiographer-Royal; and is entrusted with the duty of recording the victories of the king and of celebrating them in high-sounding phraseology. When this God makes war upon his neighbour Typhon, he makes no use of the divine weapons of which we should take it for granted that he could dispose at will. He calls out his archers and his chariots; descends the Nile in his galley, as might the last new Pharaoh; directs marches and counter-marches; fights planned battles; carries cities by storm, and brings all Egypt in submission to his feet. We see here that the Egyptians of Ptolemaic times had substituted for the one God of their ancestors a line of God-Kings, and had embroidered these modern legends with a host of fantastic details."—G. MASPERO. Translated from *Histoire Ancienne des Peuples de l'Orient.* Paris: 1876, chap. I. pp. 50-51.

APPENDIX IV.

Egyptian Chronology.

"The chronology of Egypt has been a disputed point for centuries. The Egyptians had no cycle, and only dated in the regnal years of their monarchs. The principal Greek sources have been the canon of Ptolemy, drawn up in the second century A.D., and the lists of the dynasties extracted from the historical work of Manetho, an Egyptian priest, who lived in the time of Ptolemy Philadelphus, B.C. 285-247. The discrepancies between these lists and the monuments have given rise to many schemes and rectifications of the chronology. The principal chronological points of information obtained from the monuments are the conquest of Egypt by Cambyses, B.C. 527, the commencement of the reign of Psammetichus I., B.C. 665, the reign of Tirhaka, about B.C. 693, and that of Bokchoris, about B.C. 720, the synchronism of the reign of Shishak I. with the capture of Jerusalem, about B.C. 970. The principal monuments throwing light on other parts of the chronology are the recorded heliacal risings of Sothis, or the Dog-star, in the reigns of Thothmes III. and Rameses II., III., VI., IX., the date of 400 years from the time of Rameses II. to the Shepherd kings, the dated sepulchral tablets of the bull Apis at the Serapeum, the lists of kings at Sakkarah, Thebes, and Abydos, the chronological canon of the Turin papyrus, and other incidental notices. But of the anterior dynasties no certain chronological dates are afforded by the monuments, those hitherto proposed not having stood the test of historical or philological criticism."—S. Birch, LL.D.: *Guide to the First and Second Egyptian Rooms at the Brit. Museum.* 1874, p. 10.

As some indication of the wide divergence of opinion upon this subject, it is enough to point out that the German Egyptologists alone differ as to the date of Menes or Mena (the first authentic king of the ancient empire), to the following extent:—

						B.C.
Boeckh	places	Mena	in	.	.	.	5702
Unger	,,	,,	.	.	.	.	5613
Brugsch	,,	,,	.	.	.	.	4455
Lauth	,,	,,	.	.	.	.	4157
Lepsius	,,	,,	.	.	.	.	3892
Bunsen	,,	,,	.	.	.	.	3623

. Mariette, though recognising the need for extreme caution acceptance or rejection of any of these calculations, is inclined e whole to abide for the present by the lists of Manetho; ling to which the thirty-four recorded dynasties would stand ows:—

ANCIENT EMPIRE.

TIES.	CAPITALS.	B.C.
}	This	5004
		4751
}	Memphis	4449
		4235
		3951
	Elephantine	3703
}	Memphis	3500
}	Heracleopolis	3358
		3240

MIDDLE EMPIRE.

}	Thebes	3064
		,,
		2851
	Xoïs	2398
}	Shepherd Kings	2214

NEW EMPIRE.

DYNASTIES.	CAPITALS.	B.C.
XVIII. }	Thebes	1703
XIX.		1462
XX.		1288
XXI.	Tanis	1110
XXII.	Bubastis	980
XXIII.	Tanis	810
XXIV.	Saïs	721
XXV.	(Ethiopians)	715
XXVI.	Saïs	665
XXVII.	(Persians)	527
XXVIII.	Saïs	405
XXIX.	Mendes	399
XXX.	Sebennytis	378
XXXI.	(Persians)	340

LOWER EMPIRE.

XXXII.	Macedonians	332
XXXIII.	(Greeks)	305
XXXIV.	(Romans)	30

o this chronology may be opposed the brief table of dates iled by M. Chabas. This table represents what may be called ıedium school of Egyptian chronology, and is offered by M. ıs, "not as an attempt to reconcile systems," but as an aid to assification of certain broadly indicated epochs.

	B.C.
a and the commencement of the Ancient Empire	4000
ıtruction of the great Pyramids	3300
ı Dynasty	2800
:h Dynasty	2400
	2000
›herd Invasion	?
ılsion of Shepherds, and commencement of the New Empire	1800
thmes III.	1700
I. and Rameses II.	1500
	1400
:honk (Shishak), the conqueror of Jerusalem	1000
c Dynasties	700
	600
ıbyses and the Persians	500
›nd Persian conquest	400
emies	300
	200
	100

It is, however, probable that M. Chabas will before long correct some of the earlier dates in this scheme, so as to bring them into accordance with the date which he is of late reported to have determined with respect to the pyramid of Menkara. The *Bulletin Mensuel de l'Académie des Inscriptions* for the month of April 1876, as published in the *Révue Archéologique* for the month of May following, announces this latest addition to M. Chabas's many learned and important discoveries in the following terms:—

"M. de Saulcy annonce à l'Académie que M. Chabas est parvenu à déterminer une nouvelle date dans l'histoire primitive de l'Egypte, date extrêmement importante, puisqu'elle se rapporte au règne de Menchérès. Cette date tombe dans l'intervalle qui sépare l'an 3010 de l'an 3007 avant notre êre. M. de Saulcy a refait les calculs de M. Chabas; il les trouve exacts. Ainsi serait définitivement fixée l'époque de la construction des grandes pyramides, et Ménès appartiendrait bien, comme d'autres calculs l'avaient fait penser, au XXXXe siècle avant Jésus-Christ."—*Revue Arch.* No. V. Mai, 1876.

Translation:—M. de Saulcy announces to the Academy that M. Chabas has succeeded in determining a new date in the primitive history of Egypt—a date of extreme importance, since it refers to the reign of Menkara. This date falls in the interval which lies between the years 3010 and 3007 before our era. M. de Saulcy has verified the calculations of M. Chabas, and finds them exact. Hence we are enabled to attach a definite date to the epoch of the construction of the great pyramids, and Mena will belong, as other calculations have already led us to suppose, to the XXXXth century before Christ."

THE END.

PRINTING OFFICE OF THE PUBLISHER.

Stanford University Libraries
3 6105 023 555 340

CECIL H. GREEN LIBRARY
STANFORD UNIVERSITY LIBRARIES
STANFORD, CALIFORNIA 94305-6063
(650) 723-1493
grncirc@stanford.edu

All books are subject to recall.

DATE DUE